

LICENSING ACT 2003  
PREMISES LICENCE

Premises licence number

PL013546

**Part 1 – Premises details**

Postal address of premises, or if none, ordnance survey map reference or description

H2O Floating Restaurant  
Richmond Bridge  
Riverside  
Richmond  
TW9 1TM

Telephone Number: 0208 948 0220

Where the licence is time limited the dates: N/A

**Licensable activities authorised by the licence:**

Recorded Music  
Late Night Refreshment  
Supply of Alcohol

The opening hours of the premises: Not Stated

The times the licence authorises the carrying out of licensable activities

**Recorded Music**

Monday - 00:01 to 00:00  
Tuesday - 00:01 to 00:00  
Wednesday - 00:01 to 00:00  
Thursday - 00:01 to 00:00  
Friday - 00:01 to 00:00  
Saturday - 00:01 to 00:00  
Sunday - 00:01 to 00:00

**Provision of late night refreshment**

Monday - 23:00 to 23:30  
Tuesday - 23:00 to 23:30  
Wednesday - 23:00 to 23:30  
Thursday - 23:00 to 23:30  
Friday - 23:00 to 23:30  
Saturday - 23:00 to 23:30  
Sunday - Not Permitted

**Sale by Retail of Alcohol**

*(Currently not permitted as there is no valid DPS for this premises)*

Monday - 11:00 to 23:00  
Tuesday - 11:00 to 23:00  
Wednesday - 11:00 to 23:00  
Thursday - 11:00 to 23:00  
Friday - 11:00 to 23:00  
Saturday - 11:00 to 23:00  
Sunday - 12:00 to 22:30

Seasonal variations:

Christmas Day 12:00 to 15:00 and 19:00 to 22:30  
Good Friday 12:00 to 22:30

New Year's Eve - Alcohol may be sold from the end of the hours for the sale of alcohol on New Year's Eve until the start of the hours for the sale of alcohol on New Year's Day.

**Where the licence authorises supplies of alcohol whether these are on and/or off supplies:**  
On the premises

**Part 2****Name, (registered) address, telephone number and email (where relevant) of holder of premises licence**

Mr Nigel Baragwanath  
The Maze  
12 Lammas Drive  
Staines  
TW18 4TS  
07941 379817

Miss Paula Canavan  
The Maze  
12 Lammas Drive  
Staines  
TW18 4TS  
020 8676 7900

**Registered number of holder, for example company number, charity number (where applicable):** N/A

**Name, address and telephone number of designated premises supervisor where the premises licence authorises for the supply of alcohol:**

N/A

**Personal licence number and issuing authority of personal licence held by designated premises supervisor where the premises licence authorises for the supply of alcohol:**

Licence Number N/A  
Issuing Authority N/A

## CONDITIONS – MANDATORY & EMBEDDED

### ANNEX 1 TABLE OF MANDATORY CONDITIONS UNDER THE LICENSING ACT 2003

- (1) That no supply of alcohol may be made under the premises licence
- (a) at a time when there is no designated premises supervisor in respect of the premises licence, or
  - (b) at a time when the designated premises supervisor does not hold a personal licence or his personal licence is suspended.
- (2) That every supply of alcohol under the premises licence must be made or authorised by a person who holds a personal licence.

Where one or more individuals must be at the premises to carry out a security activity, each such individual must be licensed by the Security Industry Authority.

**Annex 2 – Conditions consistent with the operating Schedule – N/A**

**Annex 3 – Conditions attached after a hearing by the licensing authority – N/A**

### TABLE OF EMBEDDED RESTRICTIONS UNDER THE LICENSING ACT 1964

**This licence is granted on the condition that the restrictions contained within the enactments specified under Licensing Act 2003 Schedule 8, Para 6(8) are adhered to.**

Alcohol shall not be sold, supplied, consumed in or taken from the premises except during permitted hours. In this condition, permitted hours means:

- a. On weekdays, other than Christmas Day, Good Friday or New Year's Eve, 11:00 to 23:00
- b. On Sundays, other than Christmas Day or New Year's Eve, 12:00 to 22:30
- c. On Good Friday, 12:00 to 22:30
- d. On Christmas Day, 12:00 to 15:00 and 19:00 to 22:30
- e. On New Year's Eve, except on a Sunday, 11:00 to 23:00
- f. On New Year's Eve on a Sunday, 12:00 to 22:30
- g. On New Year's Eve from the end of permitted hours on the following day, which would be 11:00 if New Year's Day falls on a weekday or 12:00 if a Sunday.

The above restrictions do not prohibit:

- (a) during the first twenty minutes after the above hours the consumption of the alcohol on the premises;
- (b) during the first twenty minutes after the above hours, the taking of the alcohol from the premises unless the alcohol is supplied or taken in an open vessel;
- (c) during the first thirty minutes after the above hours the consumption of the alcohol on the premises by persons taking meals there if the alcohol was supplied for consumption as ancillary to the meals;
- (d) consumption of the alcohol on the premises or the taking of sale or supply of alcohol to any person residing in the licensed premises;

- (e) the ordering of alcohol to be consumed off the premises, or the despatch by the vendor of the alcohol so ordered;
- (f) the sale of alcohol to a trader or club for the purposes of the trade or club;
- (g) the sale or supply of alcohol to any canteen or mess, being a canteen in which the sale or supply of alcohol is carried out under the authority of the Secretary of State or an authorised mess of members of Her Majesty's naval, military or air forces;
- (h) the taking of alcohol from the premises by a person residing there; or
- (i) the supply of alcohol for consumption on the premises to any private friends of a person residing there who are bona fide entertained by him at his own expense, or the consumption of alcohol by persons so supplied; or
- (j) the supply of alcohol for consumption on the premises to persons employed there for the purposes of the business carried on by the holder of the licence, or the consumption of liquor so supplied, if the liquor is supplied at the expense of their employer or of the person carrying on or in charge of the business on the premises.

The Licensee may also provide and permit the consumption of late night refreshment for a period of 30 minutes after the permitted hours set out above.

The premises may be used at all times for dancing, music or other entertainment of the like kind which is not a public entertainment but is promoted for private gain.

#### **Annex 3b – Conditions on existing licences**

1. No off sales.
2. No draught beer.
3. Substantial food and suitable beverages other than intoxicating liquor (including drinking water) shall be available during the whole of the permitted hours in all parts of the premises where intoxicating liquor is sold or supplied.
4. Location of berth as to drawing No. 3/1392/02.

#### **Annex 4 – Plans**

See attached.

Signed Angela Apthorpe Dated 25 April 2006

Licensing Authority  
7b Parkshot, Richmond, TW9 2RT  
020 8831 6455  
licensing@richmond.gov.uk

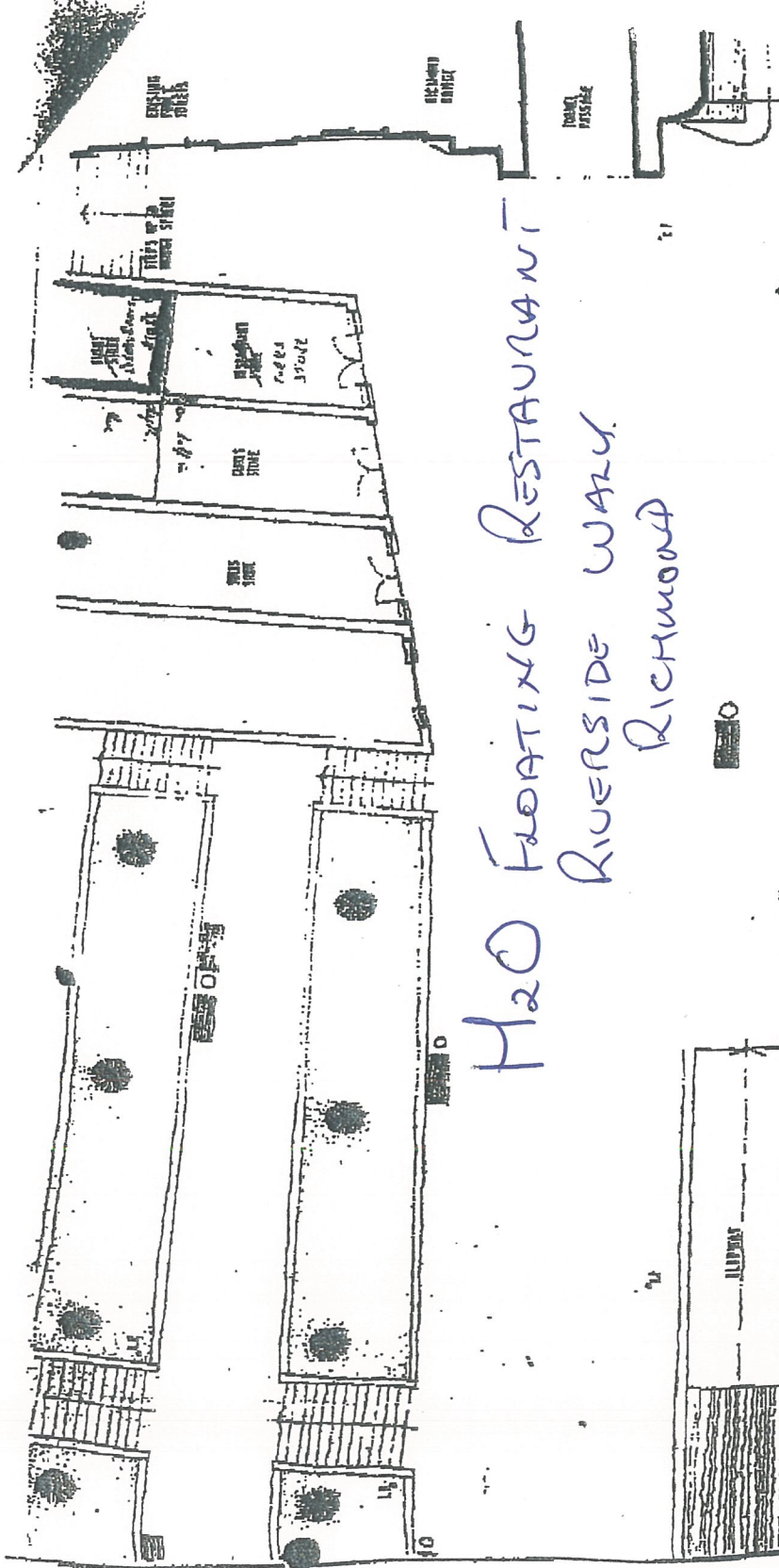

H<sub>2</sub>O Floating Restaurant  
Riverside Way  
Richmond

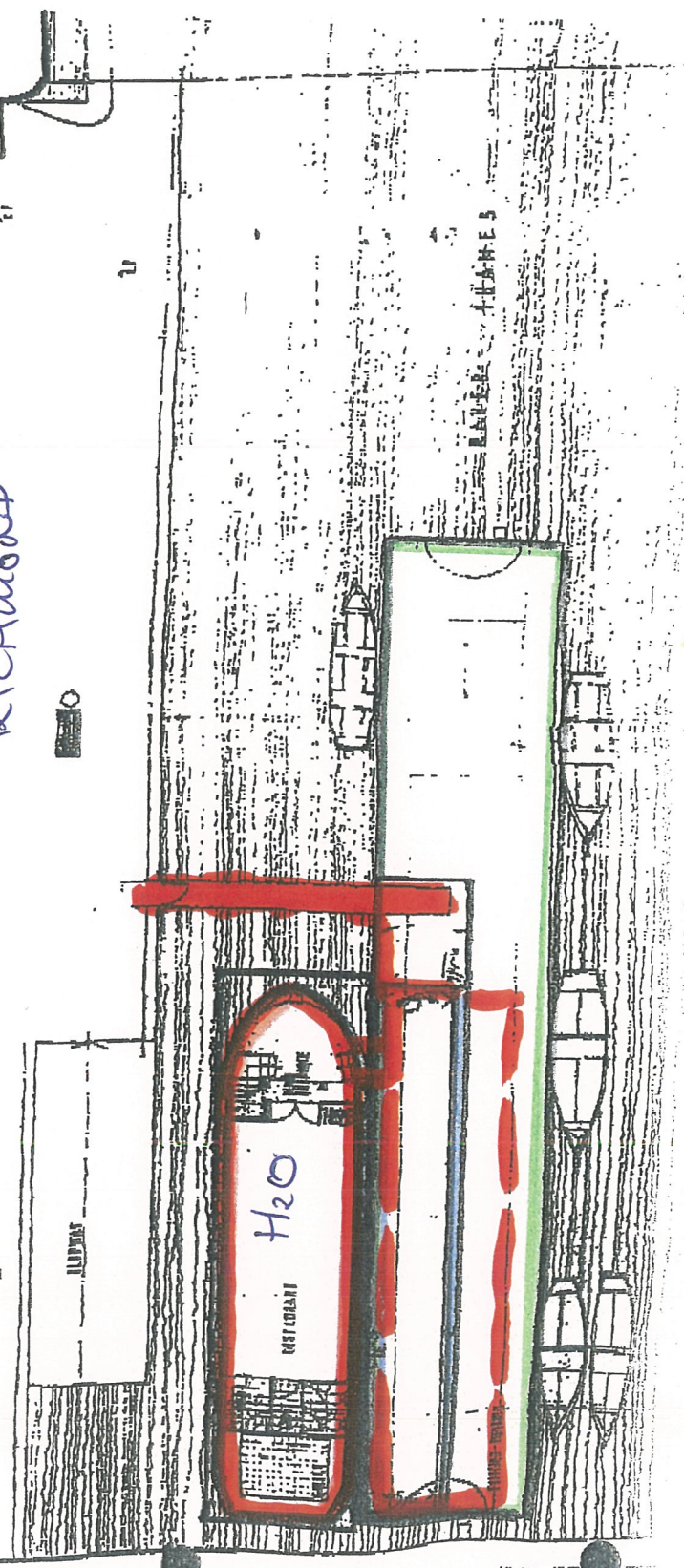

22 MAINS COLD WATER CONNECT  
TO EXISTING SUPPLY PIPE

40 GAS CONNECT TO EXISTING  
FLEXIBLE COUPLING

WATERPROOF ISOLATOR FOR

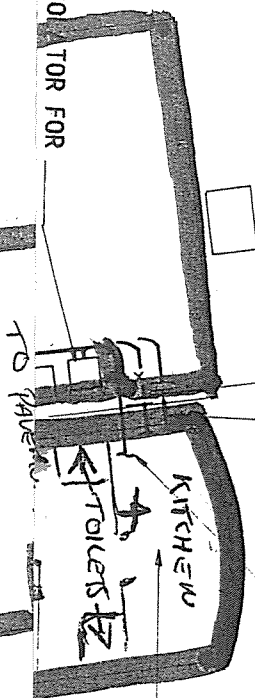

CABLE TO TERMINATE IN  
ADAPTABLE BOX ADJACENT  
TO EXISTING SWITCHGEAR

GAS KITCHEN EQUIPMENT TO BE  
CONVERTED FOR USE WITH  
NATURAL GAS

THE BARGE SHALL BE TESTED

NEW SERVICES CONCEALED AND  
FIXED TO UNDERSIDE OF BRIDGE.  
FINAL POSITIONS SUBJECT TO  
APPROVAL  
SERVICES TO BE LEFT WITH LOOP  
TO ALLOW FOR RISE AND FALL  
OF BARGE AND PIER

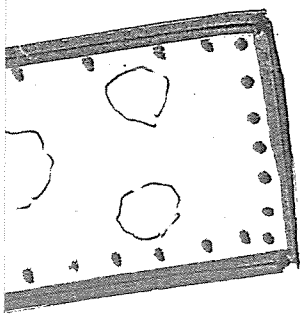

NEW SERVICES TO CROSS  
RIVER WALK BELOW PAVING  
TO BE INSTALLED AS SHOWN  
BY SECTION B-B

NEW SERVICES TO BE FIXED  
TIGHT TO JOBS OF VAULT  
SUFFIT TO CLEAR STORAGE  
SUPPORTS. FINAL POSITION  
TO BE AGREED ON SITE

Scale 1 = 100'

~~220 BOUNDARY~~  
EXISTING DAM WALLING INLET  
TABLET + CHAIR  
~~EXISTING SHEDS~~