

RES

Contents

RES.....	1
Contents.....	2
RES - Senior Management.....	9
RES - Senior Management.....	10
RES - Customer Services.....	11
RES - Customer Services Richmond.....	12
RES - Customer Services Richmond.....	13
RES - Customer Services Richmond.....	14
RES - Customer Services Richmond.....	15
RES - Customer Services Richmond.....	16
RES - Customer Services Wandsworth.....	17
RES - Wandsworth Reception.....	18
RES - Wandsworth Reception.....	19
RES - Customer Services Wandsworth.....	20
RES - Wandsworth Contact Centre.....	21
RES - Wandsworth Contact Centre.....	22
RES - Wandsworth Contact Centre.....	23
RES - Improvement and Transformation.....	24
RES - Richmond Electoral Services.....	25
RES - Richmond Electoral Services.....	26
RES - Wandsworth Electoral Services.....	27
RES - Senior Management (HR).....	28
RES - Organisational Development.....	29
RES - Organisational Development.....	30
RES - Organisational Development.....	31

Contents Continued

RES - HR Systems & Management Information.....	32
RES - HR Systems & Management Information.....	33
RES - HR Systems & Management Information.....	34
RES - Payroll.....	35
RES - HR Transactions New.....	36
RES - HR Transactions New.....	37
RES - Payroll.....	38
RES - Payroll.....	39
RES - Payroll.....	40
RES - Senior Management (HR).....	41
RES - Health and Wellbeing.....	42
RES - HR Business Partners.....	43
RES - HR Business Partners.....	44
RES - HR Business Partners.....	45
RES - HR Business Partners.....	46
RES - HR Business Partners.....	47
RES - HR Business Partners.....	48
RES - HR Business Partners.....	49
RES - HR Business Partners.....	50
RES - HR Business Partners.....	51
RES - HR Business Partners.....	52
RES - HR Business Partners.....	53
RES - HR Strategic Resourcing.....	54
RES - HR Strategic Resourcing.....	55
RES - IT Management.....	56

Contents Continued

RES - IT Business Development.....	57
RES - IT Finance.....	58
RES - IT Management.....	59
RES - IT Digital.....	60
RES - IT Management.....	61
RES - IT Document Management.....	62
RES - IT Document Management.....	63
RES - IT Support.....	64
RES - IT Support.....	65
RES - IT Support.....	66
RES - IT Management.....	67
RES - IT Infrastructure.....	68
RES - IT Infrastructure.....	69
RES - IT Infrastructure.....	70
RES - IT Infrastructure.....	71
RES - IT Infrastructure.....	72
RES - IT Management.....	73
RES - IT Application.....	74
RES - IT Application.....	75
RES - IT Application.....	76
RES - IT Application.....	77
RES - IT Application.....	78
RES - IT Application.....	79
RES - IT Project Management.....	80
RES - IT Consultancy.....	81

Contents Continued

RES - IT Transition.....	82
RES - Senior Management.....	83
RES - Revenues Management.....	84
RES - Benefits.....	85
RES - Benefits.....	86
RES - Benefits.....	87
RES - Benefits.....	88
RES - Benefits.....	89
RES - Benefits.....	90
RES - Benefits.....	91
RES - Property Accounts.....	92
RES - Revenues Management.....	93
RES - Discretionary Awards.....	94
RES - Subsidy and Finance (Revenues).....	95
RES - Technical Support.....	96
RES - Complaints and Appeals.....	97
RES - Quality and Systems (Revenues).....	98
RES - Revenues Management.....	99
RES - Resilience.....	100
RES - Resilience.....	101
RES - Parking.....	102
RES - Permits.....	103
RES - Supported Travel.....	104
RES - Parking.....	105
RES - Challenges and Compliance LBW.....	106

Contents Continued

RES - Challenges and Compliance RuT.....	107
RES - Revenue Services.....	108
RES - Revenue Services.....	109
RES - Rent Collection and Accounting.....	110
RES - Rent Collection and Accounting.....	111
RES - Rent Collection and Accounting.....	112
RES - Revenues Management.....	113
RES - Council Tax and Business Rates.....	114
RES - Council Tax and Business Rates.....	115
RES - Council Tax and Business Rates.....	116
RES - Council Tax and Business Rates.....	117
RES - Council Tax and Business Rates.....	118
RES - Senior Management.....	119
RES - Accountancy.....	120
RES - Accounts.....	121
RES - Accounts.....	122
RES - Accounts.....	123
RES - Accounts.....	124
RES - Corporate Income.....	125
RES - Transactional Services.....	126
RES - Transactional Services.....	127
RES - Transactional Services.....	128
RES - Implementation Team.....	129
RES - Transactional Services.....	130
RES - Transactional Services.....	131

Contents Continued

RES - Transactional Services.....	132
RES - Financial Control.....	133
RES - Financial Control.....	134
RES - Financial Control.....	135
RES - Financial Control.....	136
RES - Senior Management.....	137
RES - FS Senior Management.....	138
RES - Employers and Communications Team.....	139
RES - Employers and Communications Team.....	140
RES - Employers and Communications Team.....	141
RES - Pensions Shared Service.....	142
RES - FS Senior Management.....	143
RES - Proactive Expenditure Review Team.....	144
RES - Proactive Expenditure Review Team.....	145
RES - Audit.....	146
RES - Audit.....	147
RES - Audit.....	148
RES - Audit.....	149
RES - Audit.....	150
RES - Audit.....	151
RES - Audit.....	152
RES - Audit.....	153
RES - Fraud and Risk.....	154
RES - Insurance.....	155
RES - Insurance.....	156

Contents Continued

RES - Fraud and Risk.....	157
RES - Fraud and Risk.....	158
RES - Fraud and Risk.....	159
RES - FS Senior Management.....	160
RES - Procurement Corporate.....	161
RES - Procurement Corporate.....	162
RES - Procurement Environment.....	163
RES - Procurement People.....	164
RES - Procurement People.....	165
RES - Health and Safety.....	166
RES - Pension Fund and Insurance Accounting.....	167

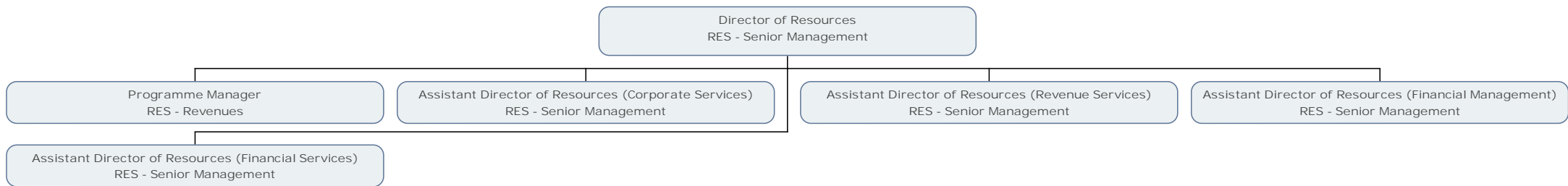

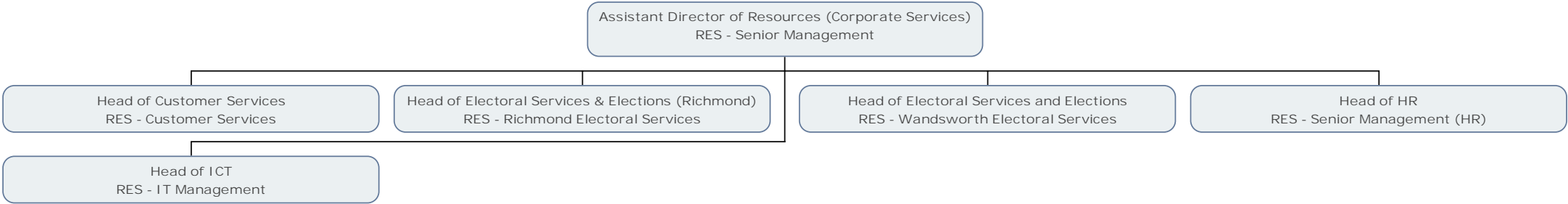

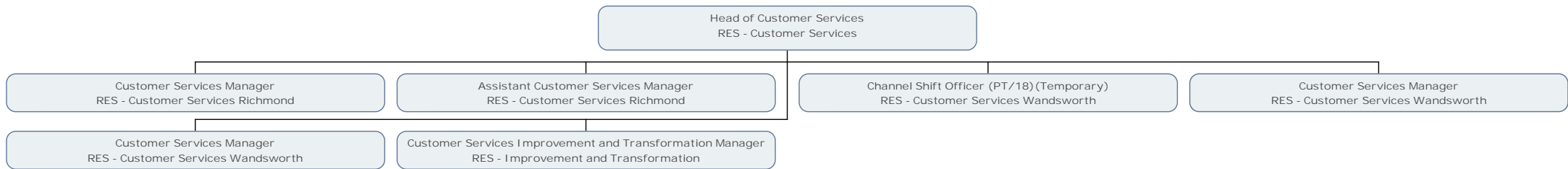

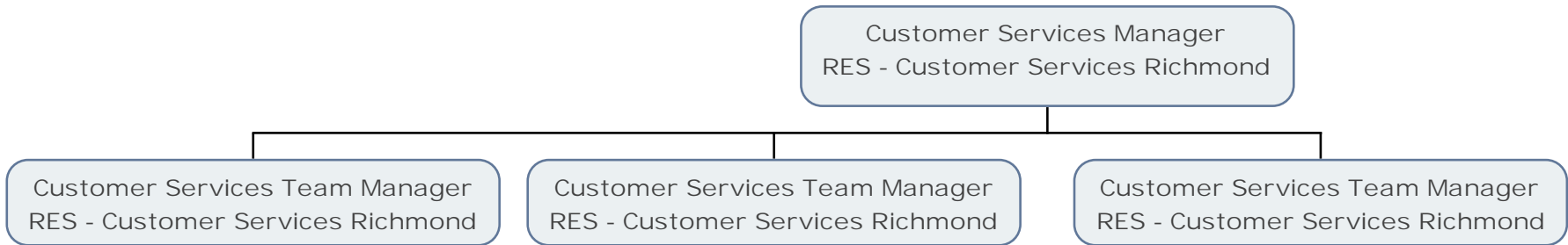

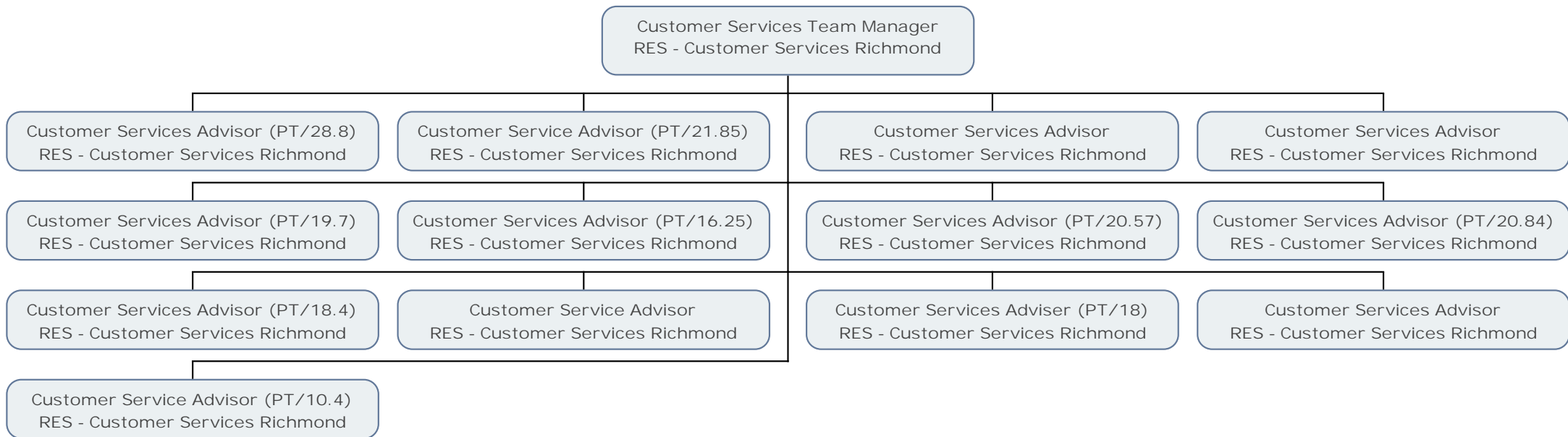

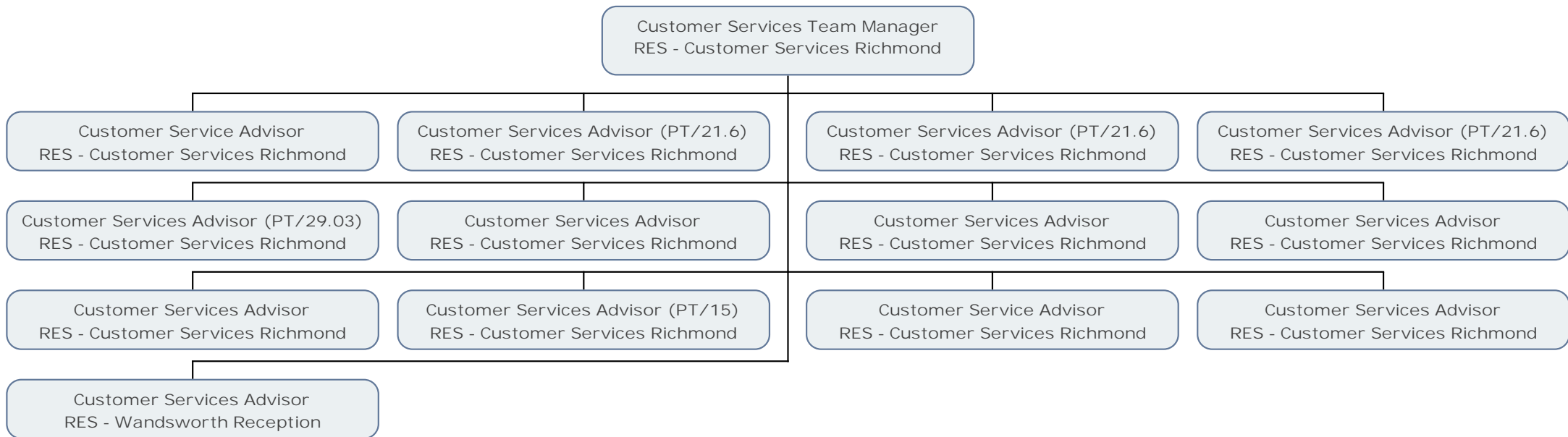

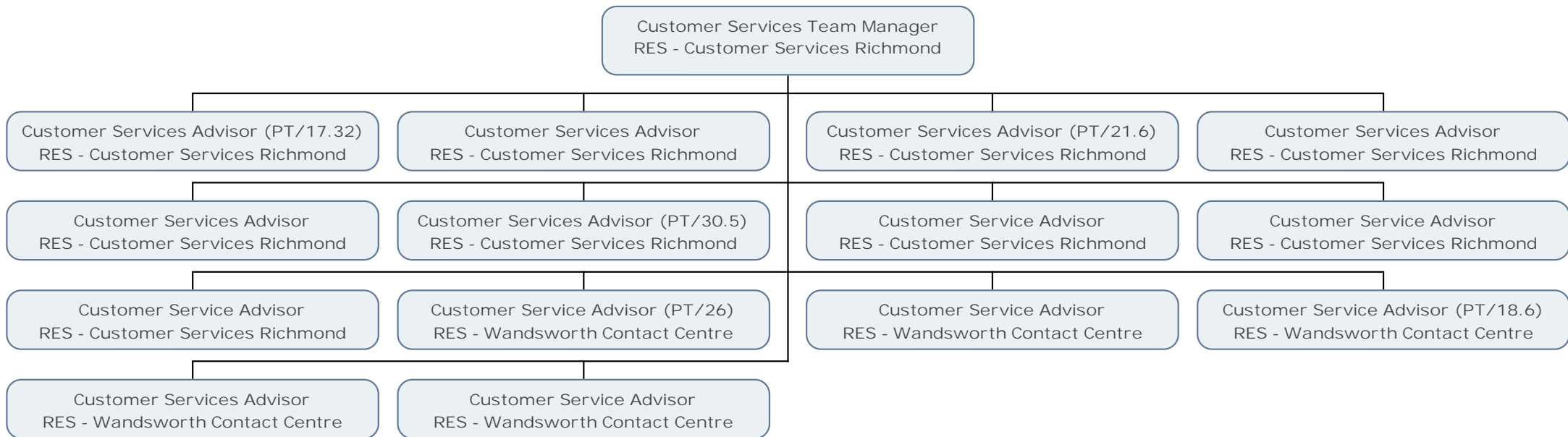

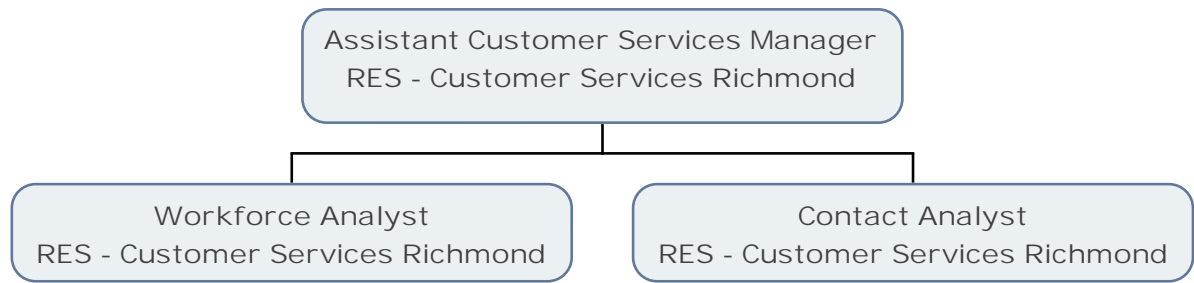

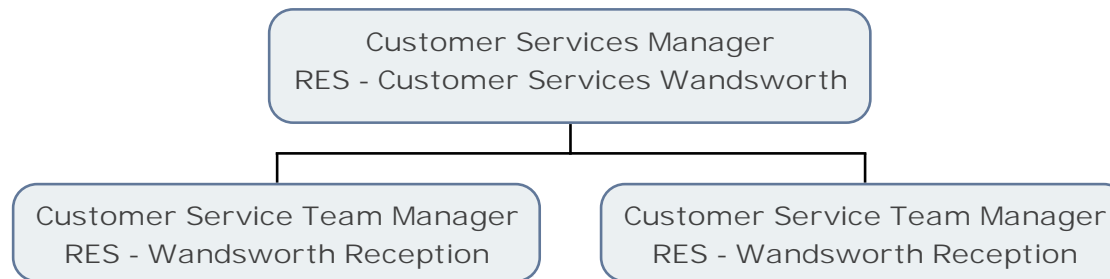

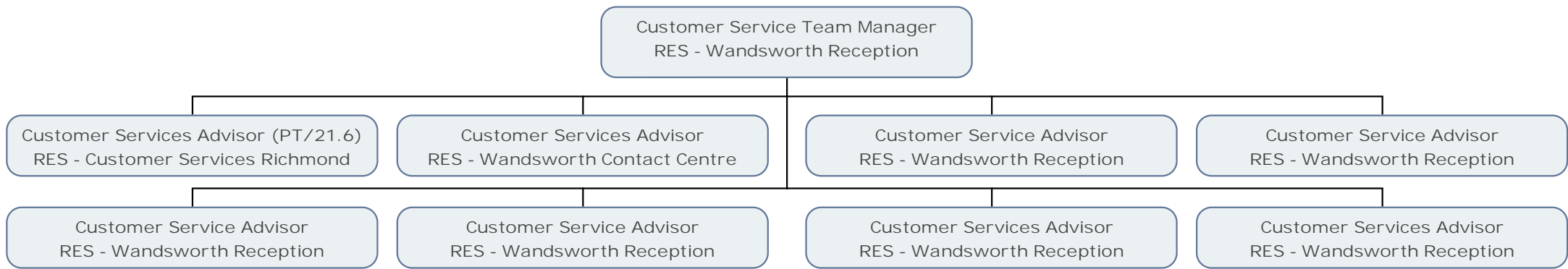

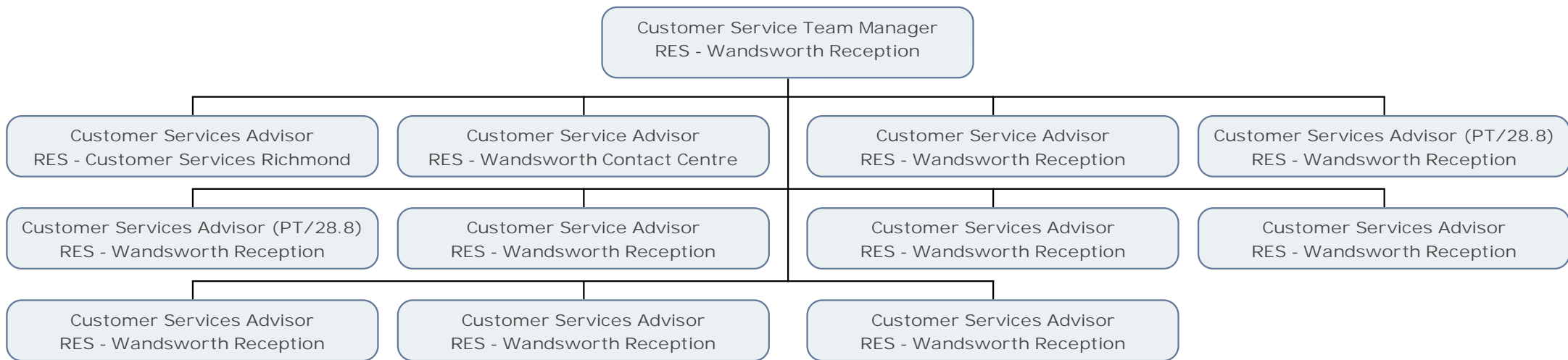

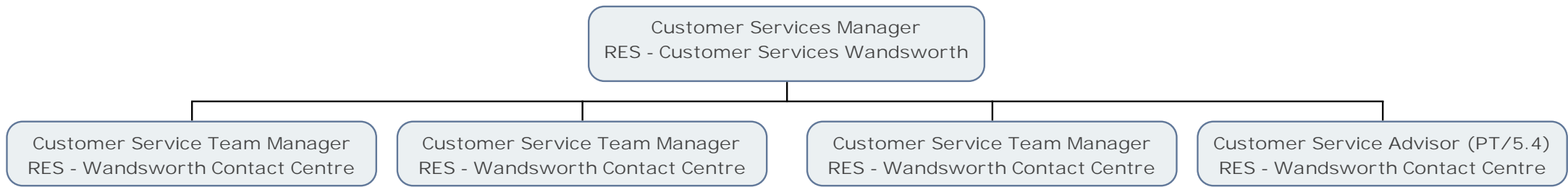

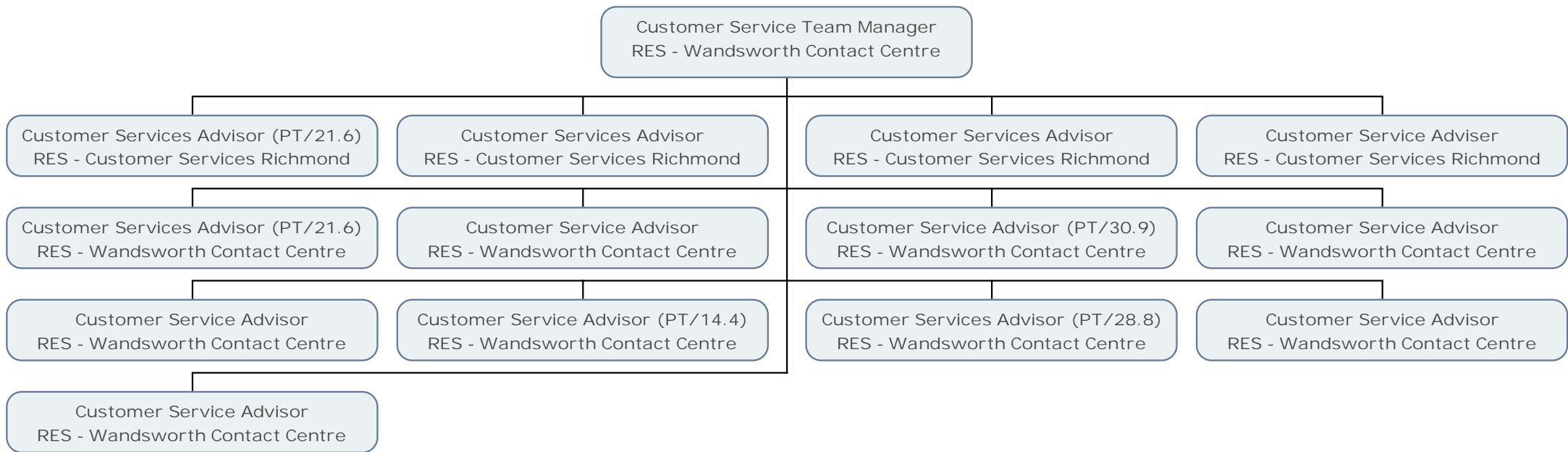





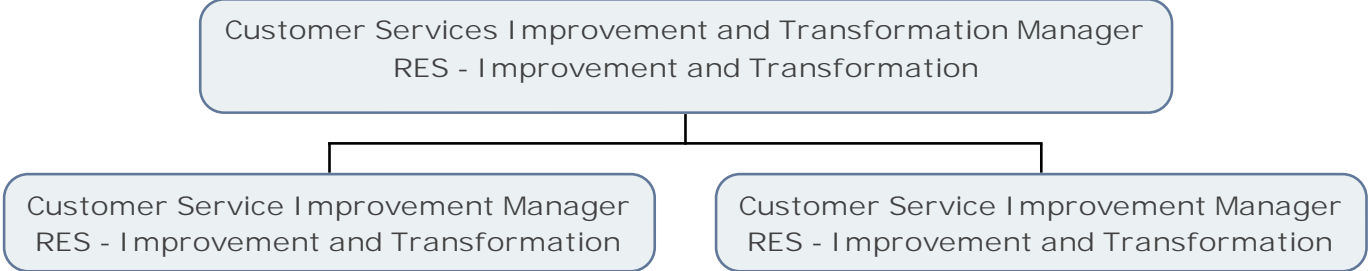

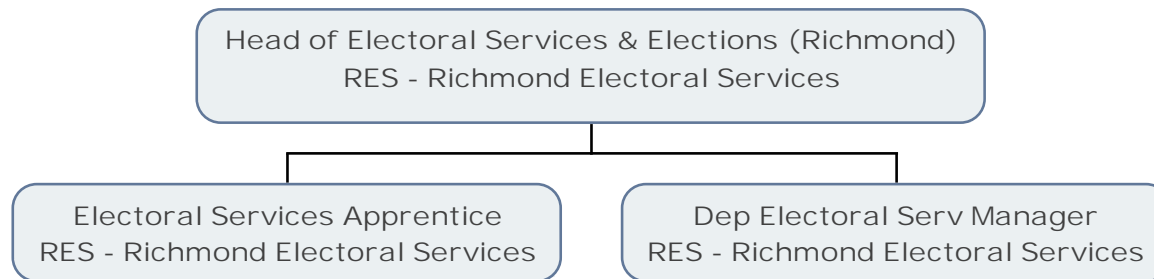

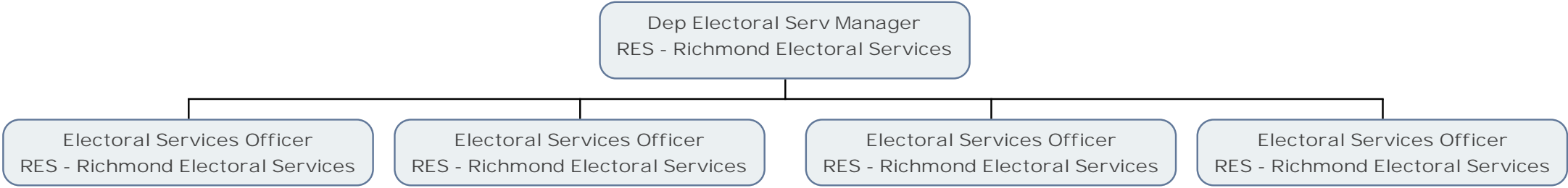

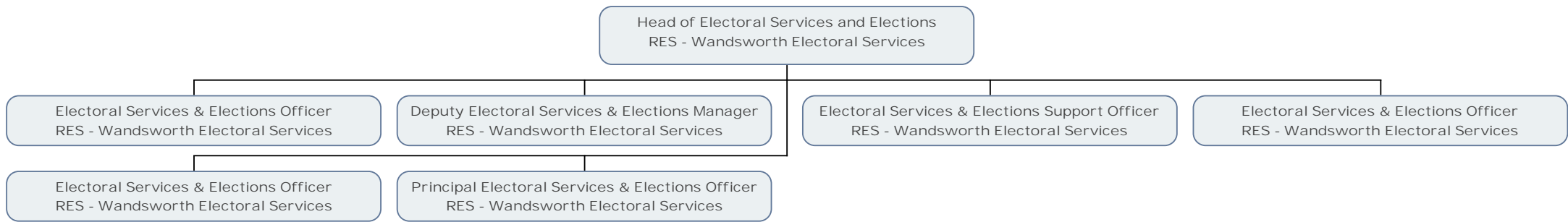

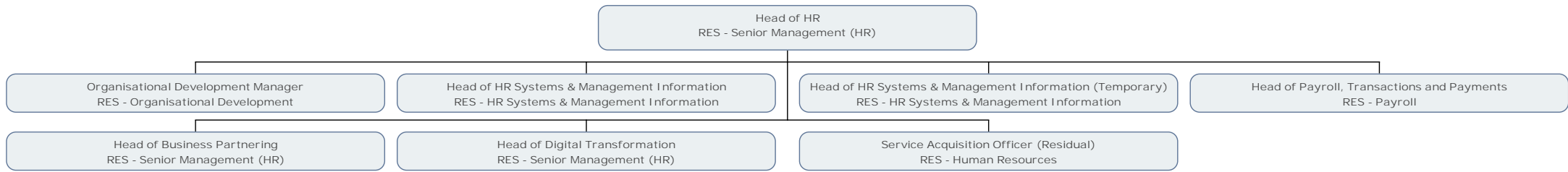

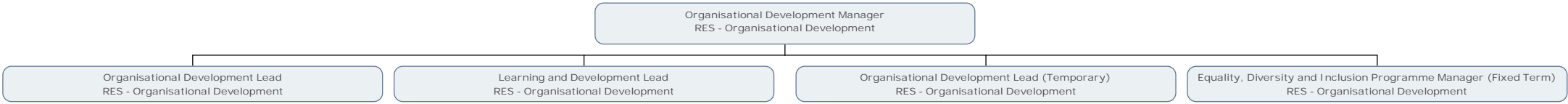

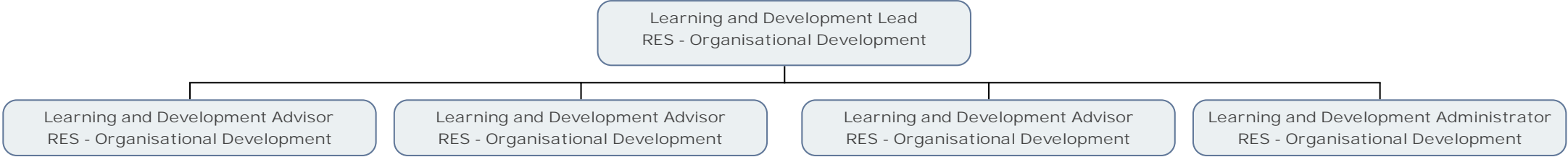

Organisational Development Lead (Temporary)
RES - Organisational Development

OD/LD Support Administrator
RES - Organisational Development



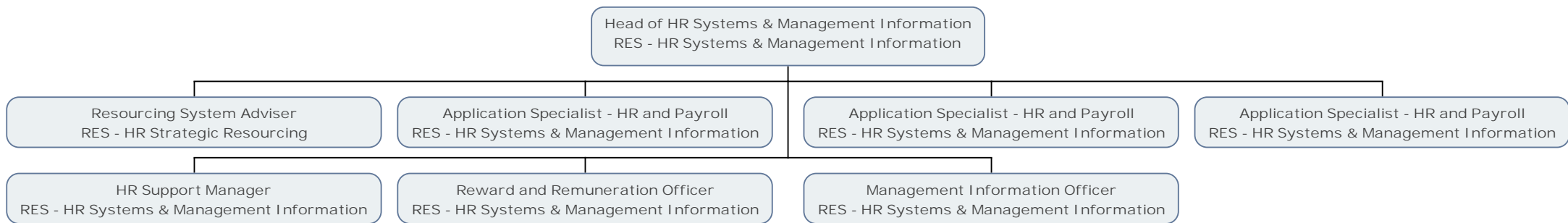

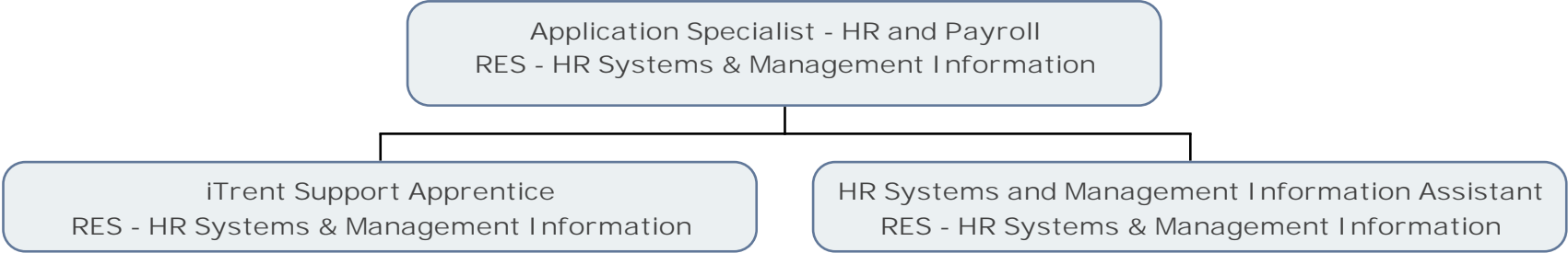

Reward and Remuneration Officer
RES - HR Systems & Management Information

HR Support Apprentice
RES - HR Systems & Management Information



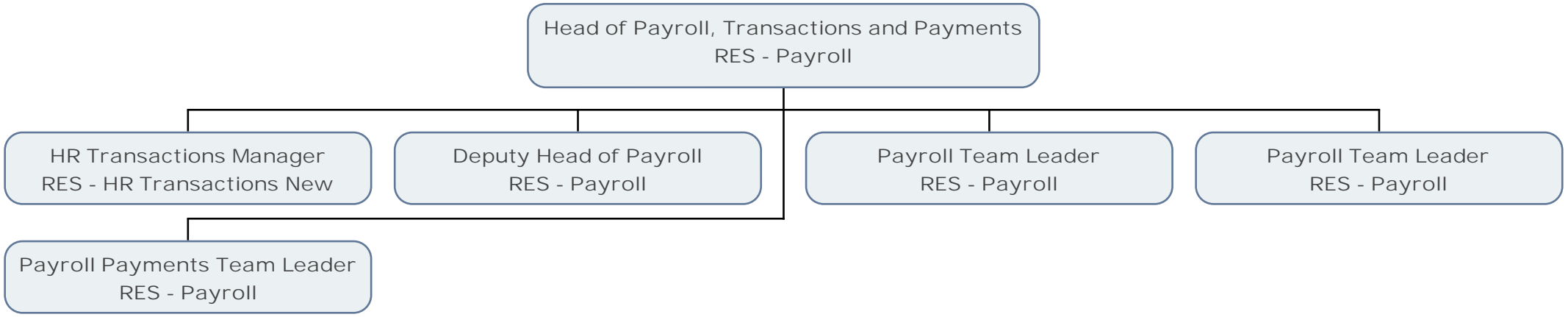

HR Transactions Manager
RES - HR Transactions New

HR Transactions Team Leader
RES - HR Transactions New

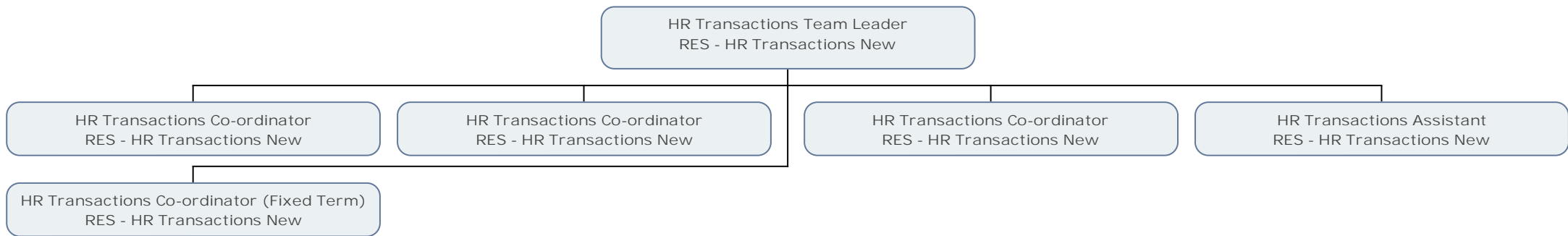

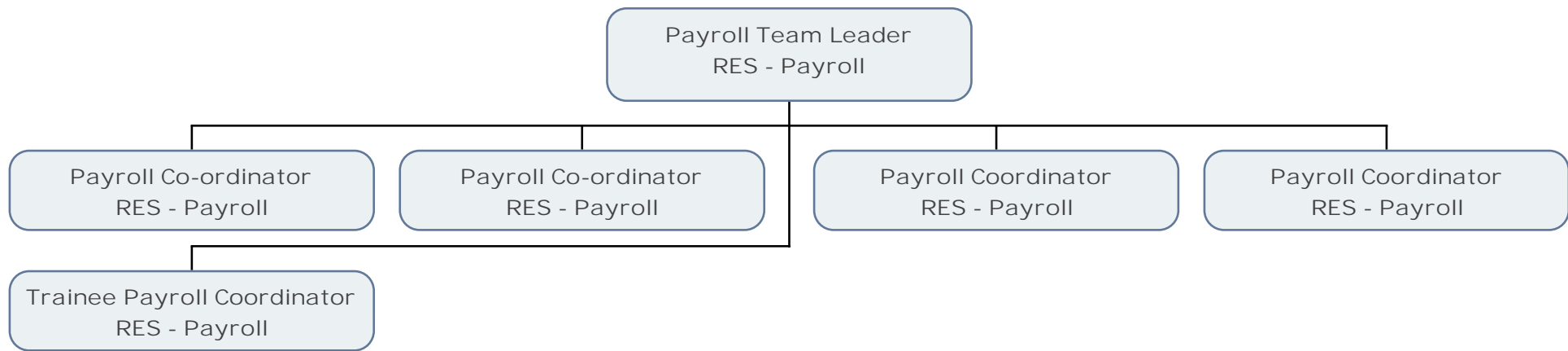

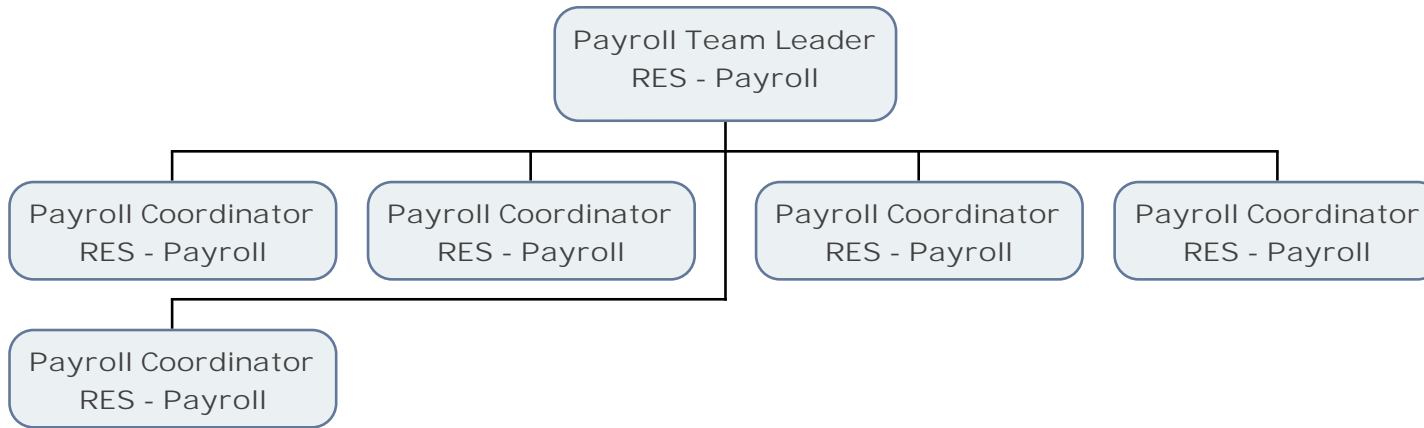

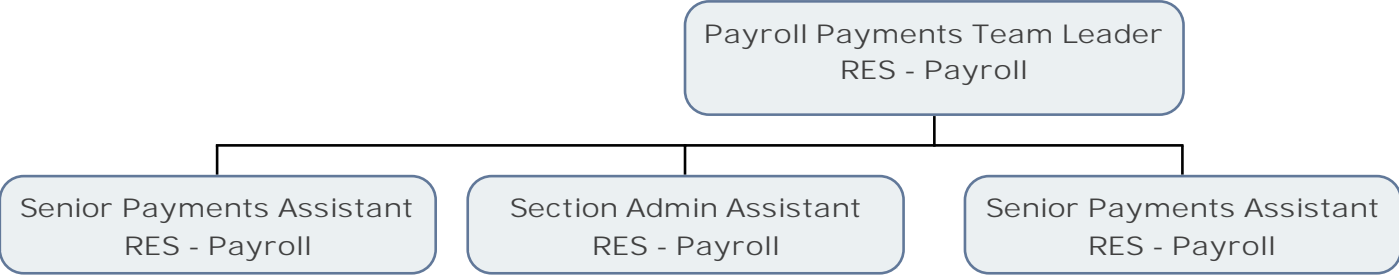

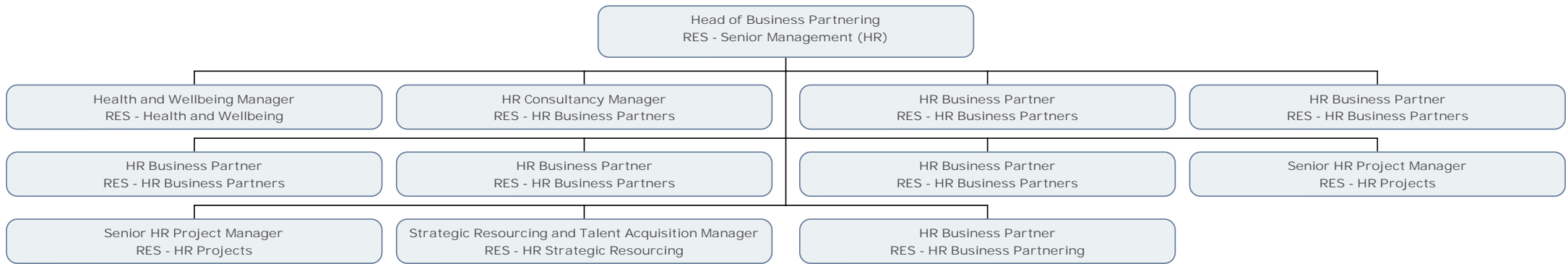

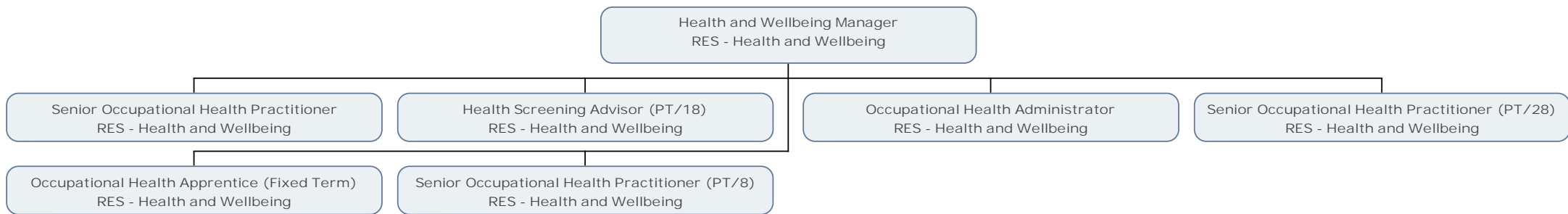

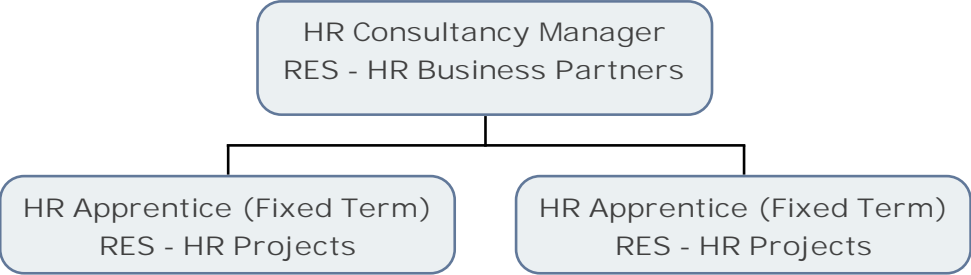

HR Business Partner
RES - HR Business Partners

Lead HR Consultancy Adviser (PT/28.8)
RES - HR Business Partners



Lead HR Consultancy Adviser (PT/28.8)
RES - HR Business Partners

HR Consultancy Adviser (PT/21.6)
RES - HR Business Partners



HR Business Partner
RES - HR Business Partners

Lead HR Consultancy Adviser
RES - HR Business Partners

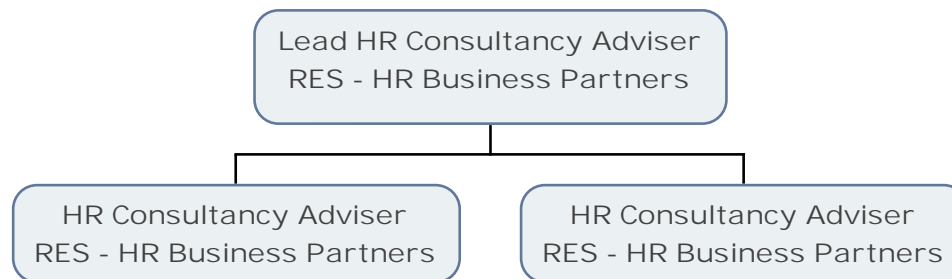

HR Business Partner
RES - HR Business Partners

Lead HR Consultancy Adviser
RES - HR Business Partners

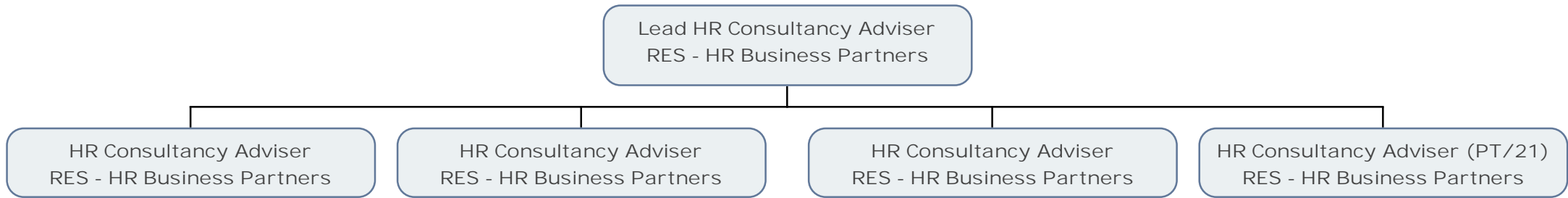

HR Business Partner
RES - HR Business Partners

Lead HR Consultancy Adviser
RES - HR Business Partners



HR Business Partner
RES - HR Business Partners

Lead HR Consultancy Adviser
RES - HR Business Partners

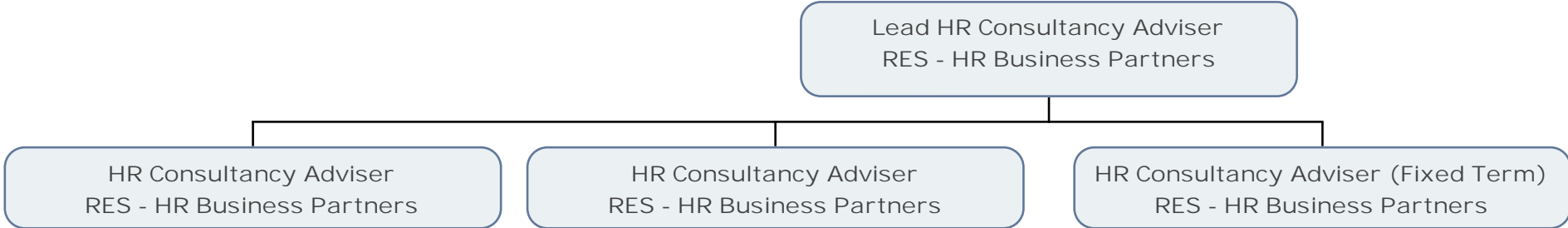





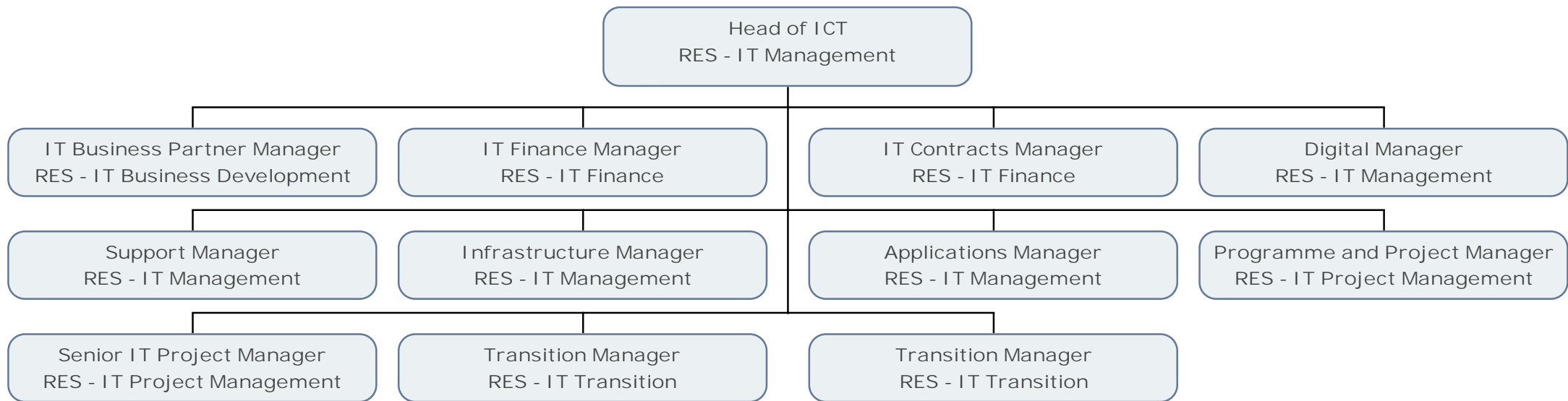

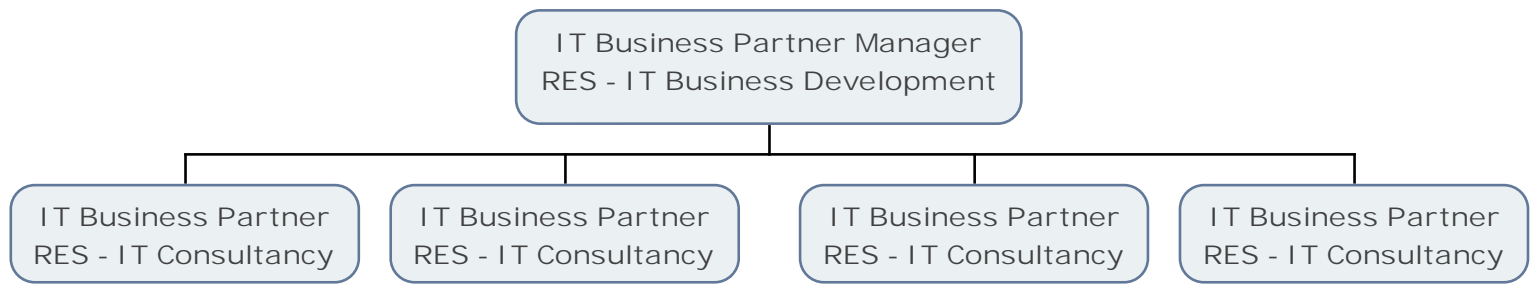

IT Contracts Manager
RES - IT Finance

IT Purchasing Officer
RES - IT Finance



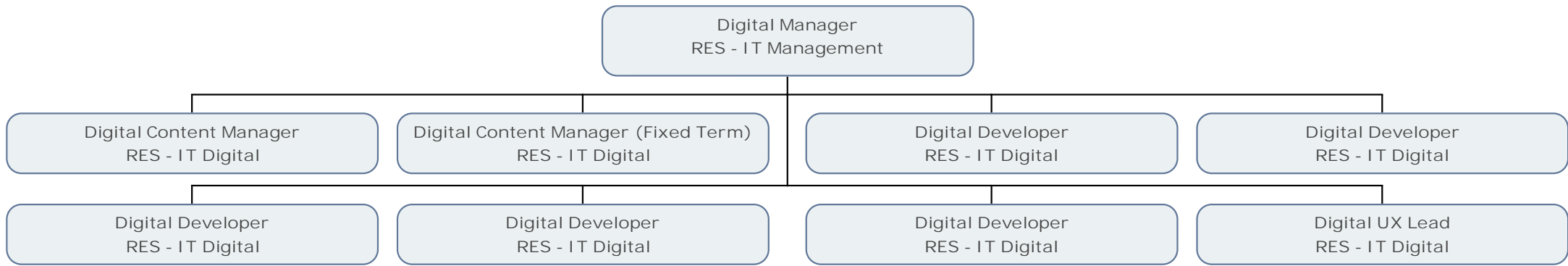

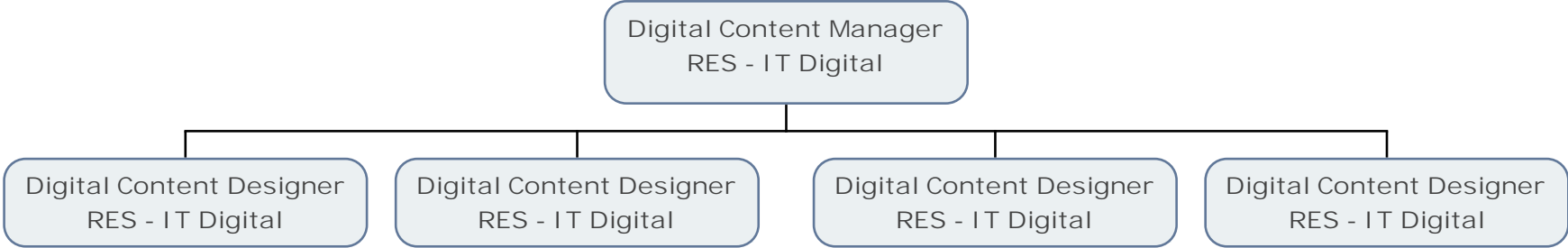

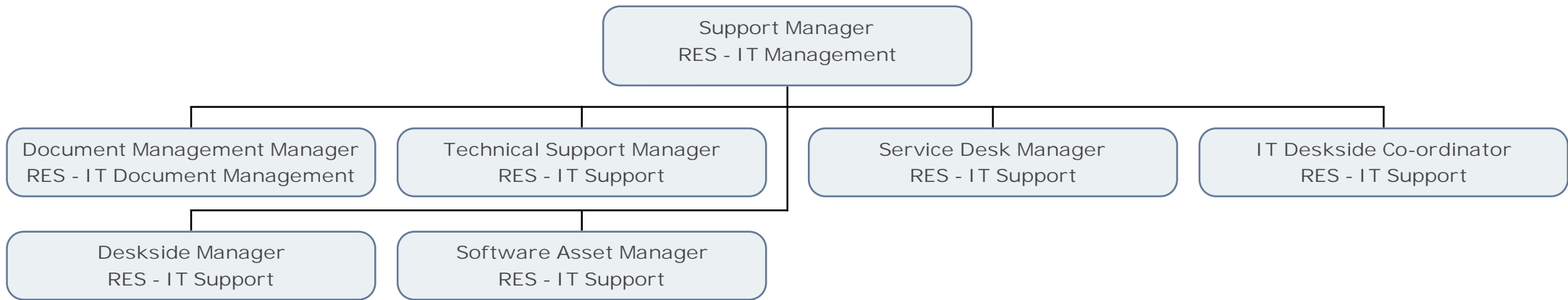

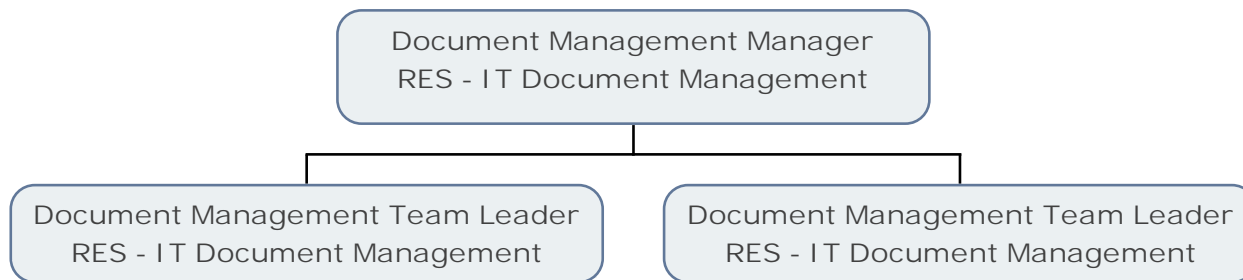

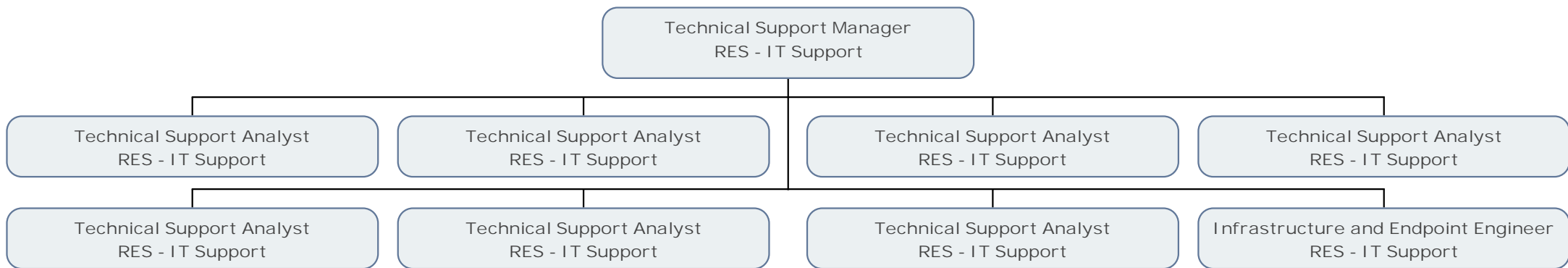

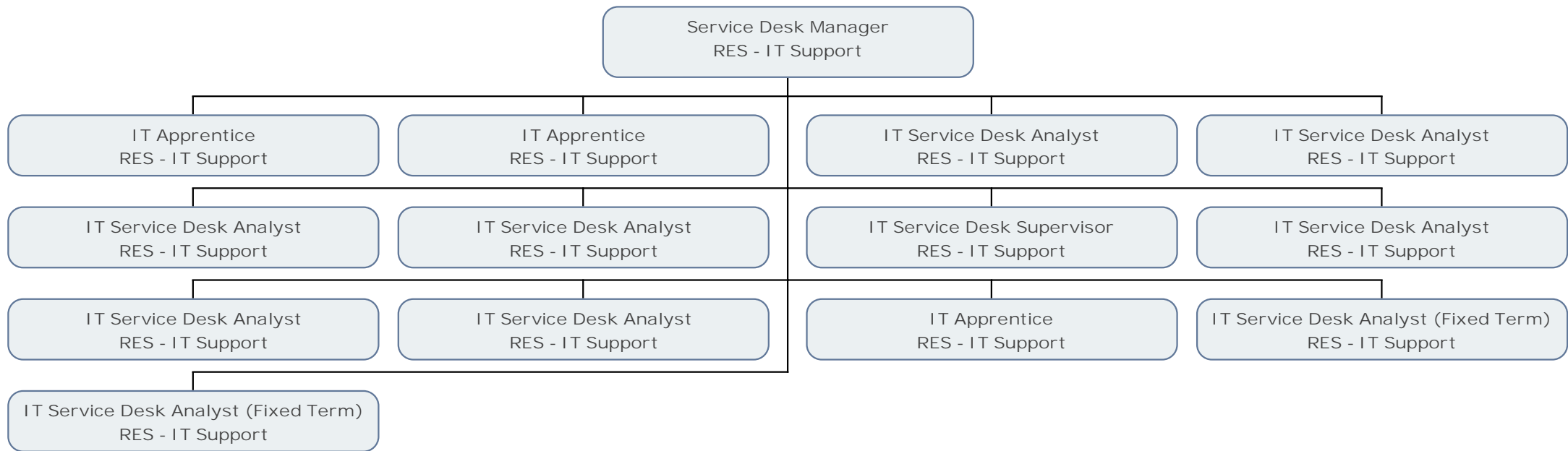

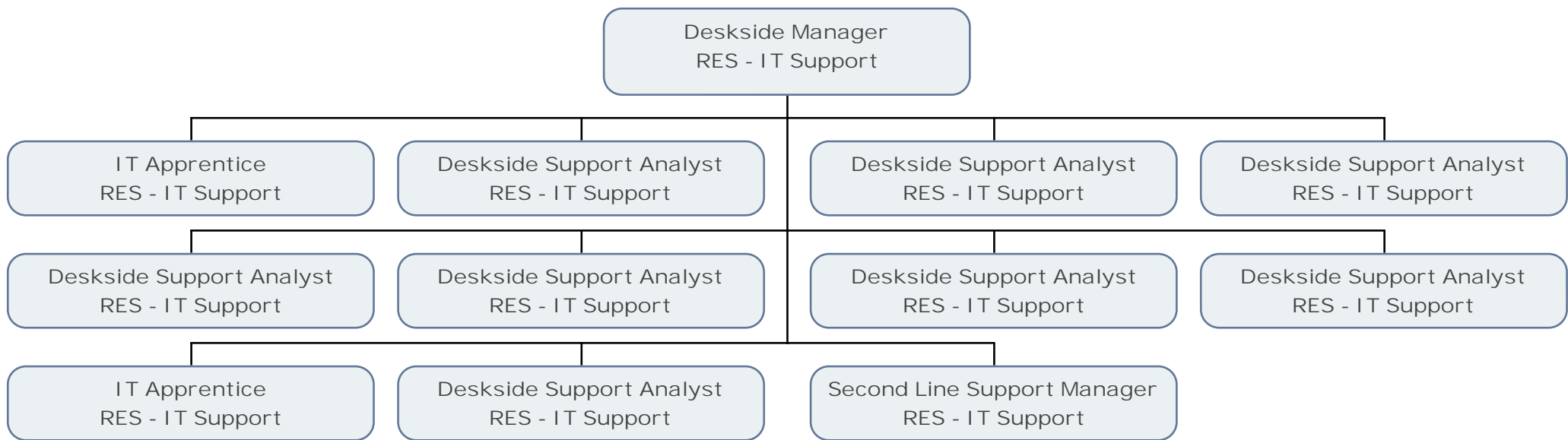

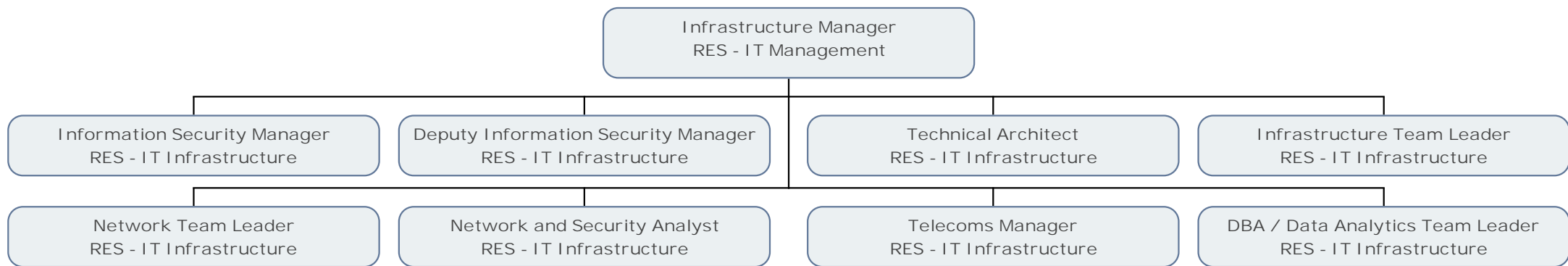

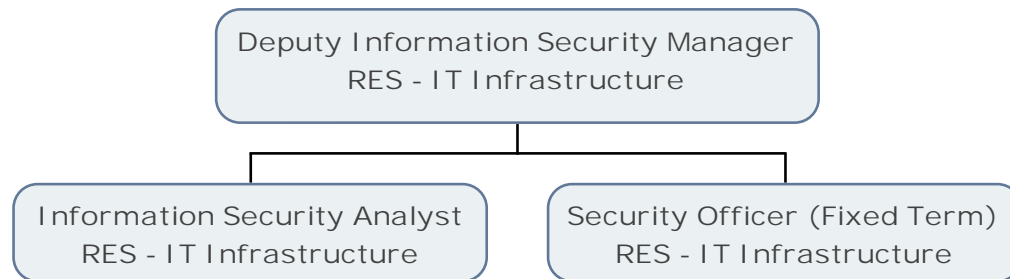

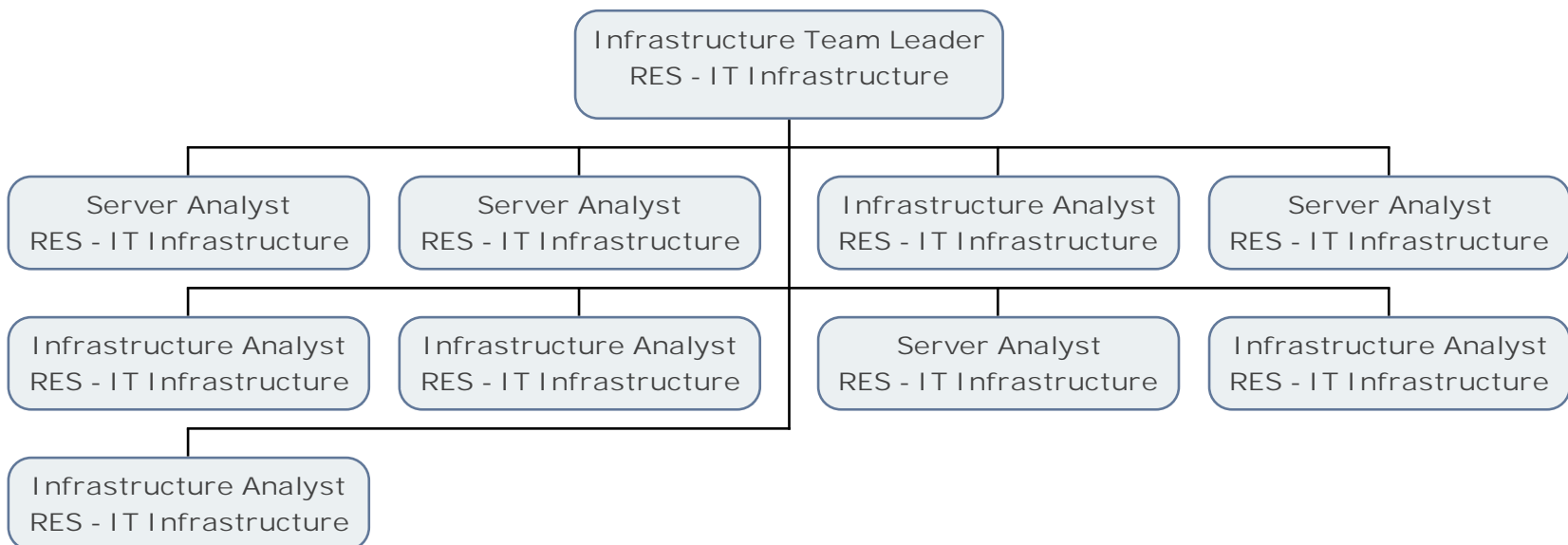

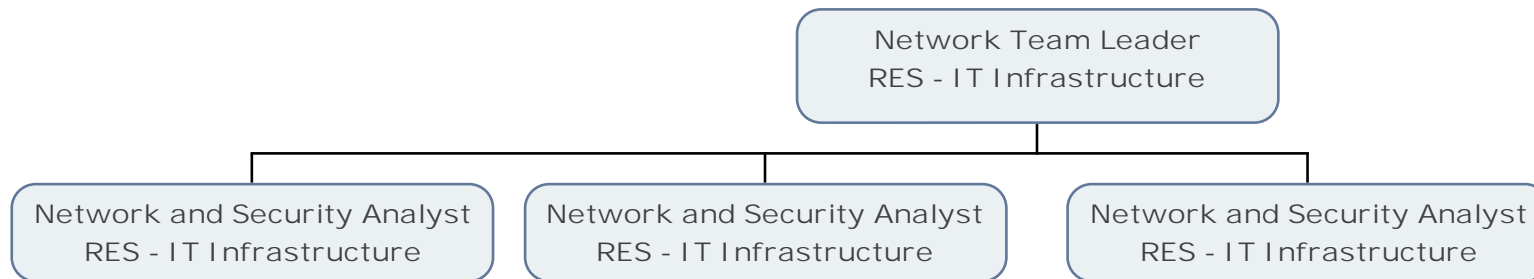

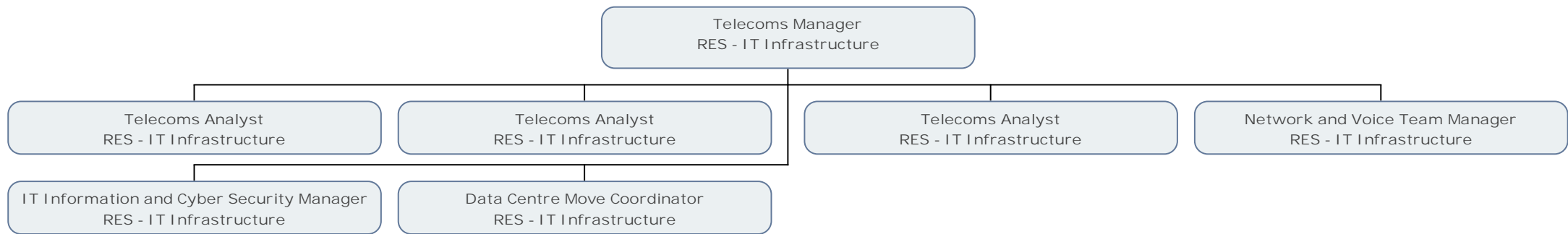

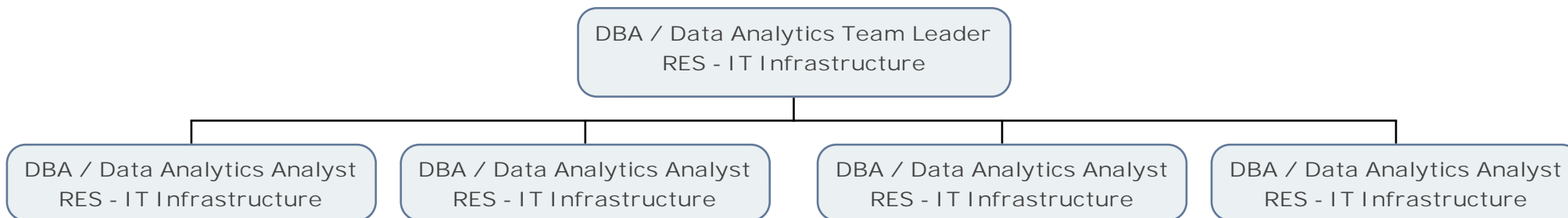

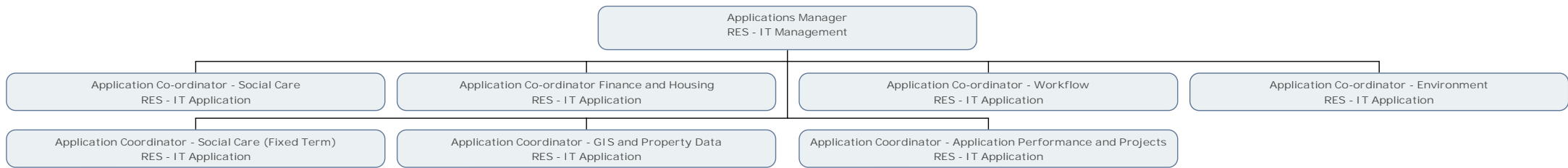

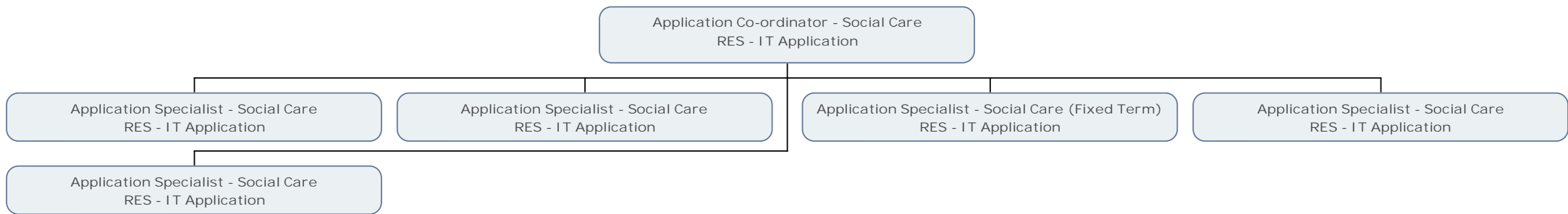

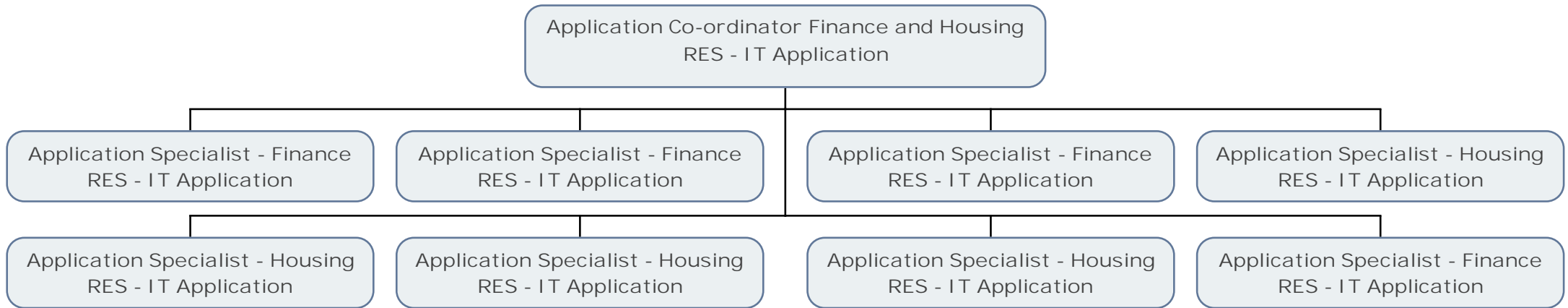

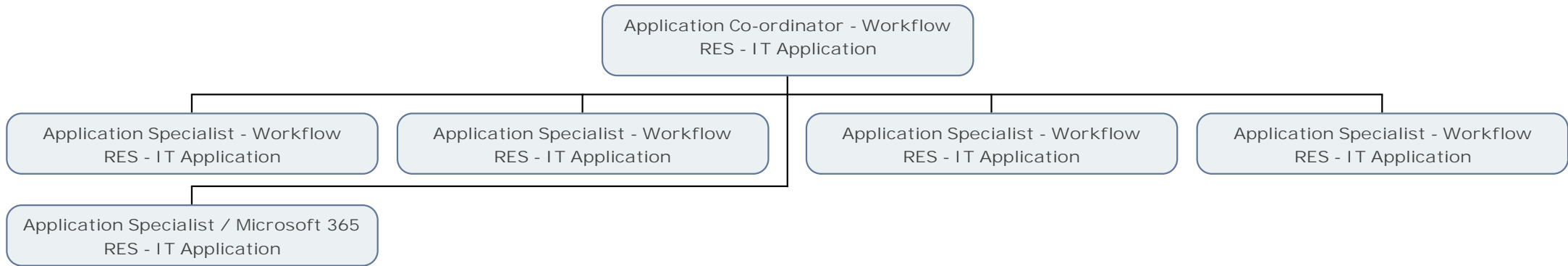

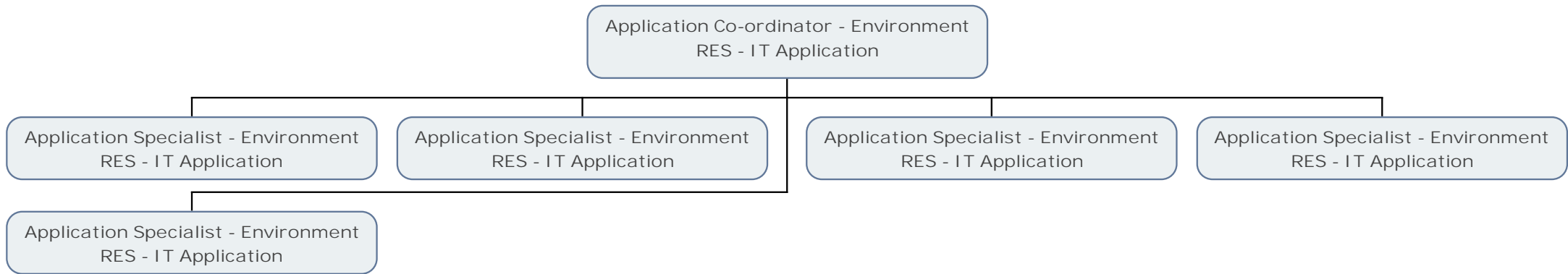

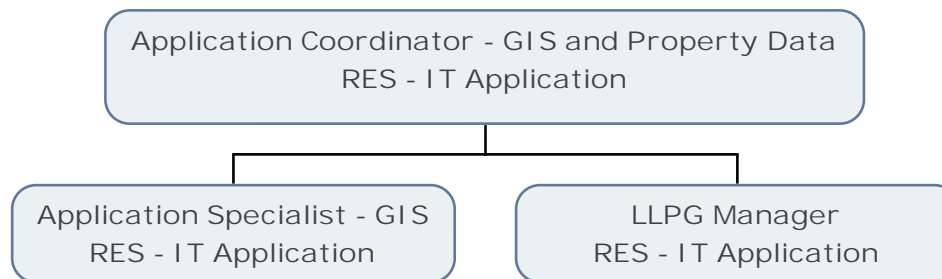

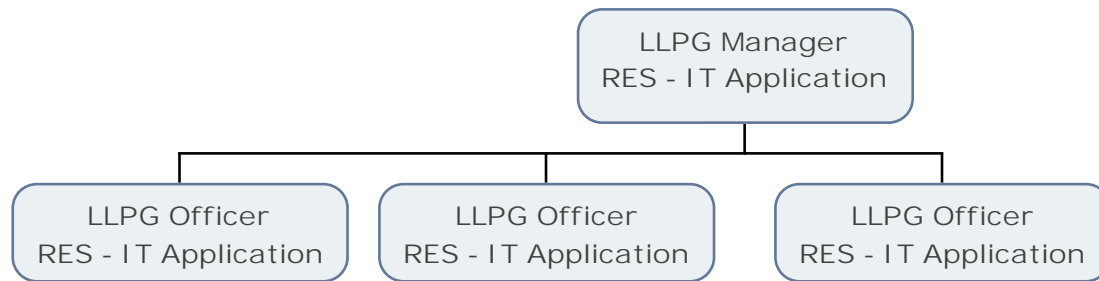

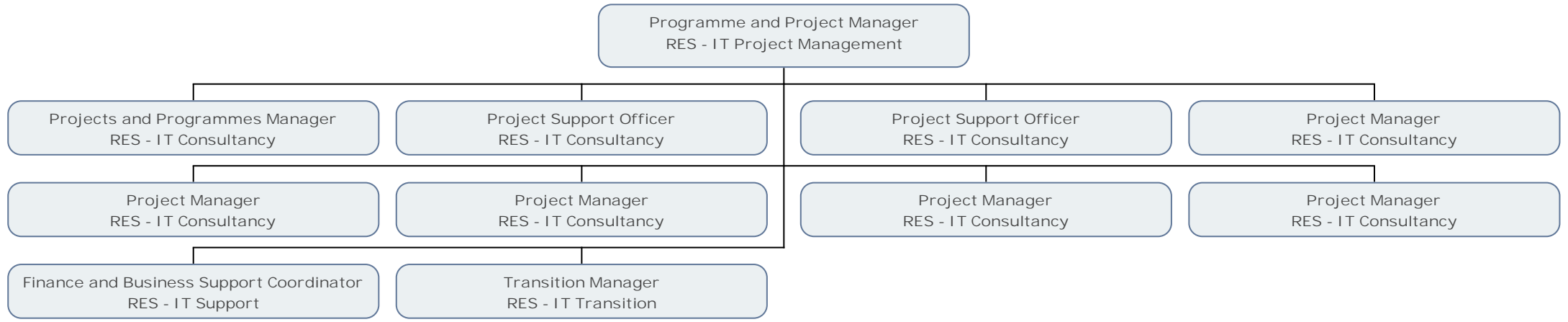

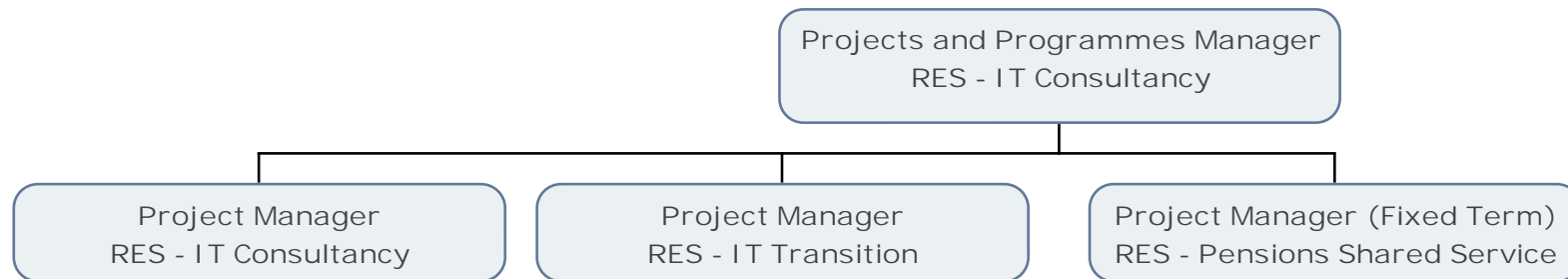

Transition Manager
RES - IT Transition

Project Manager
RES - IT Transition



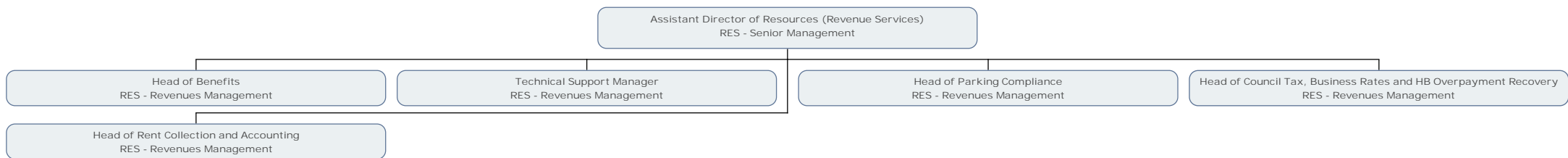

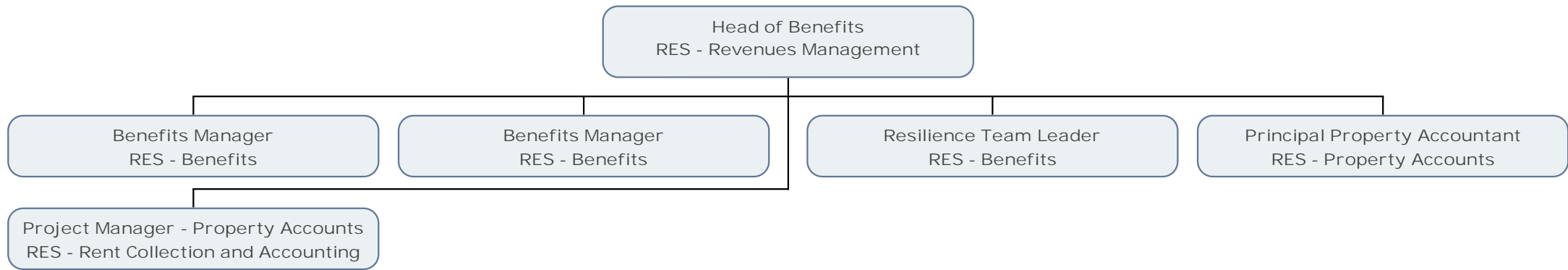

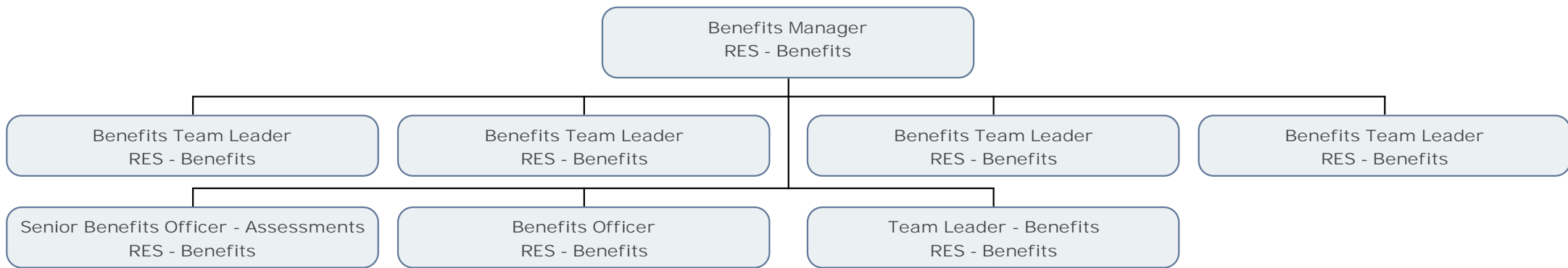

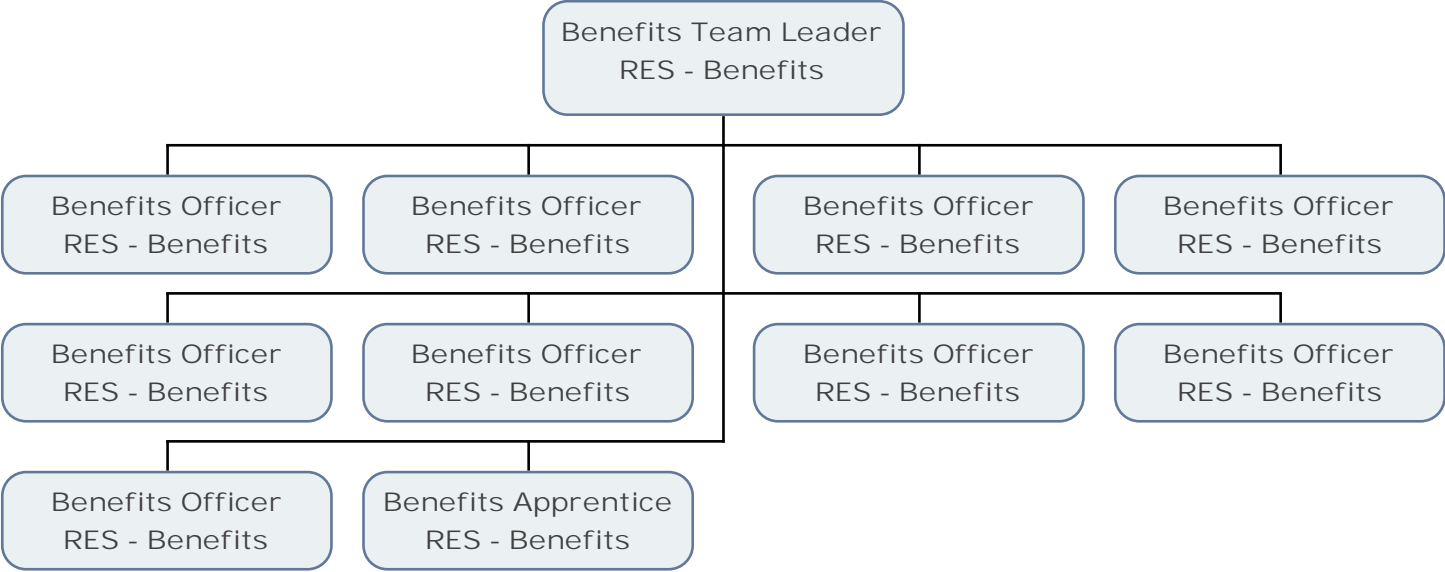

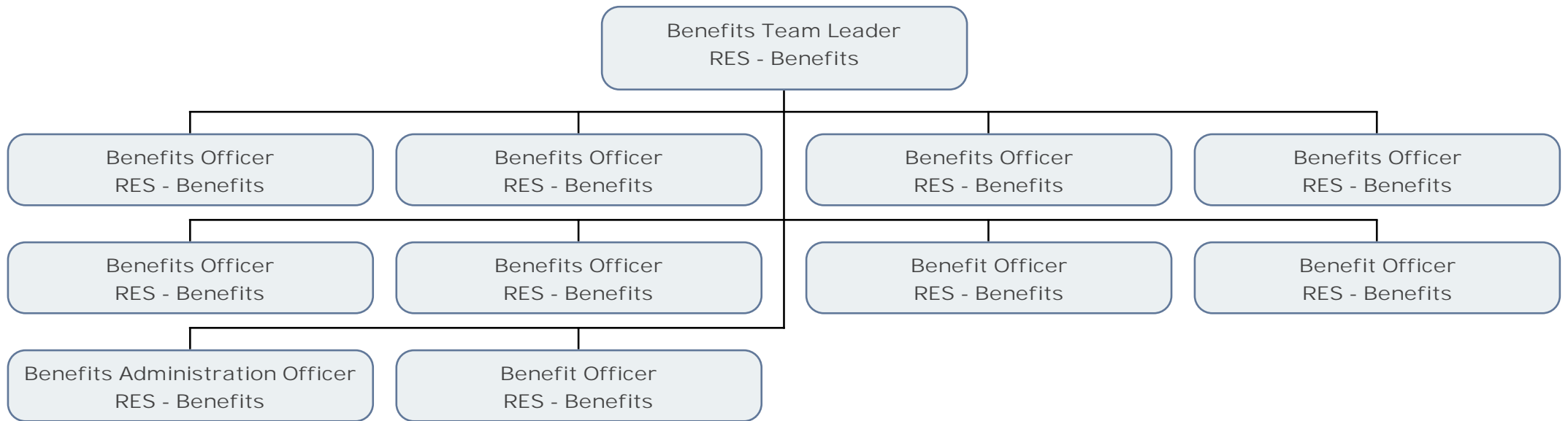

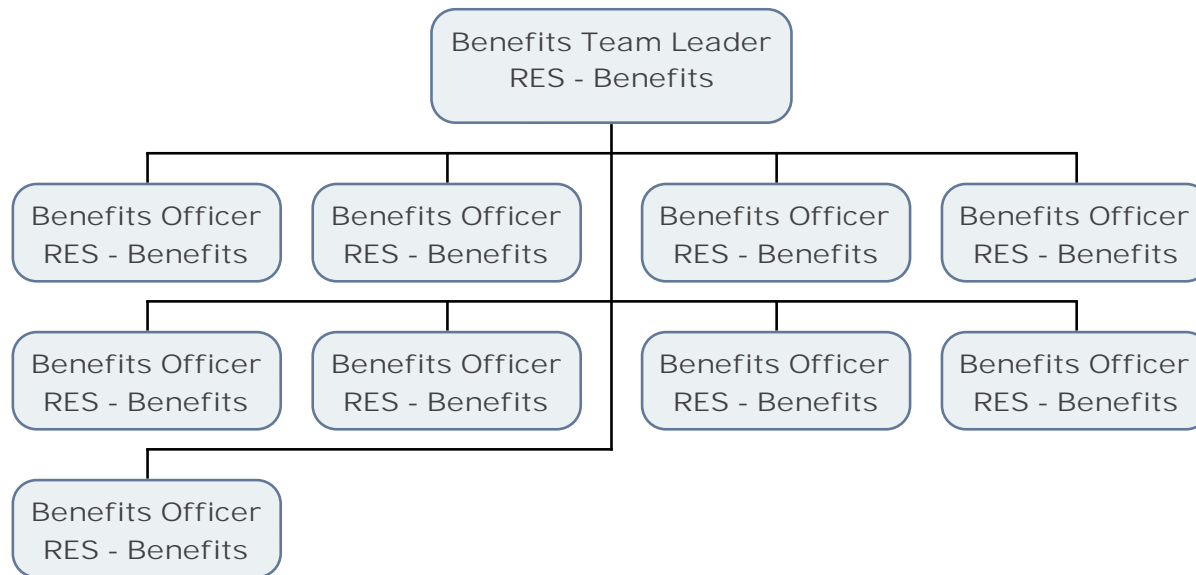

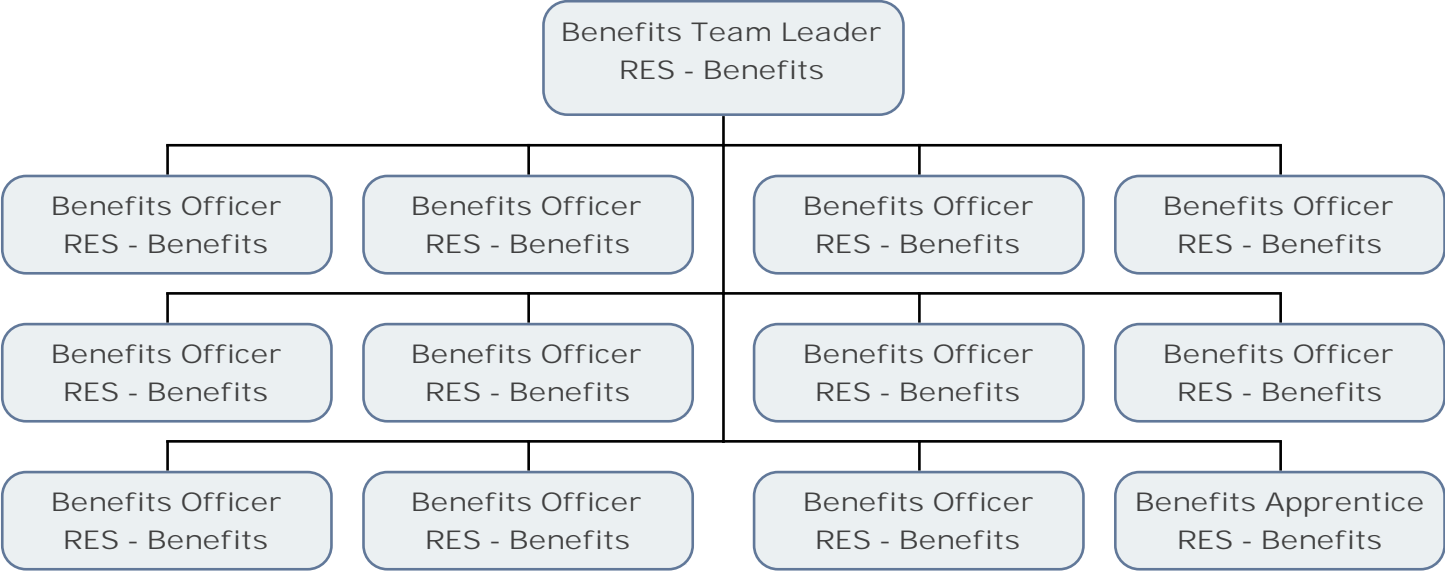

Team Leader - Benefits
RES - Benefits

Benefits Officer
RES - Benefits



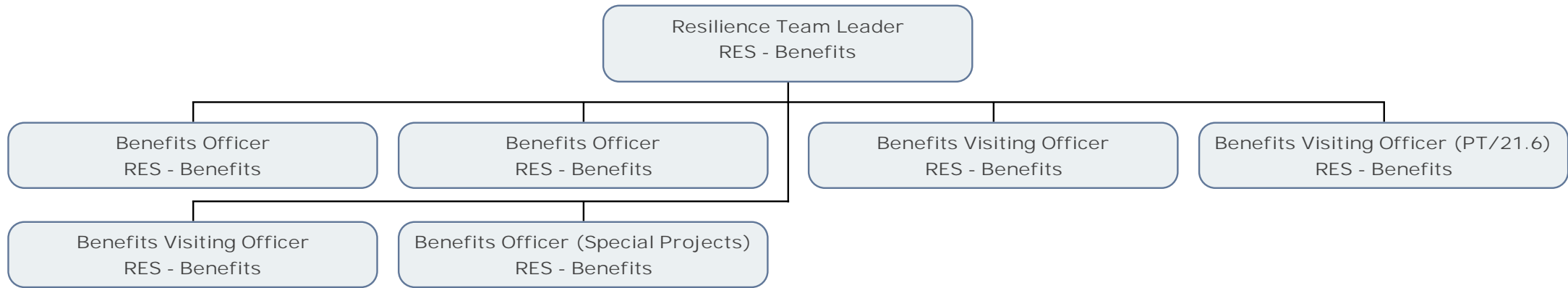

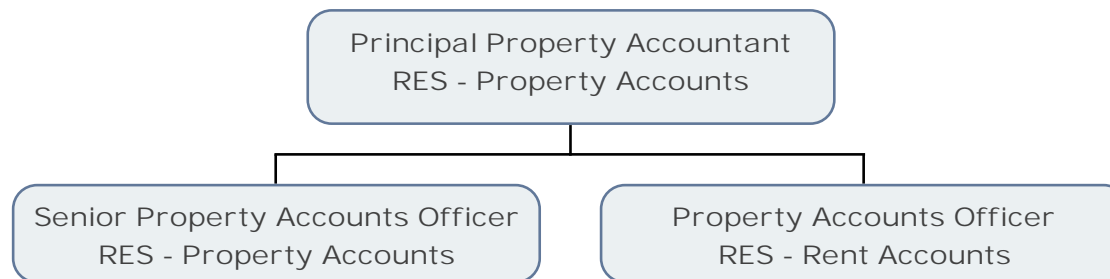

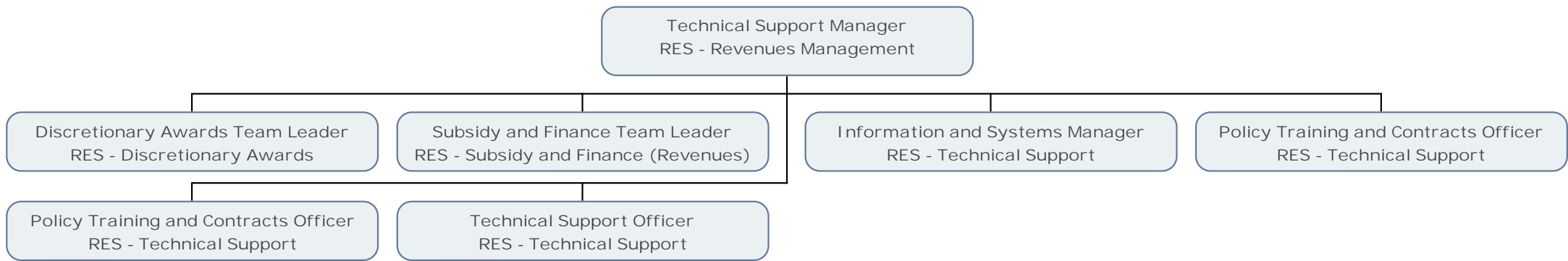

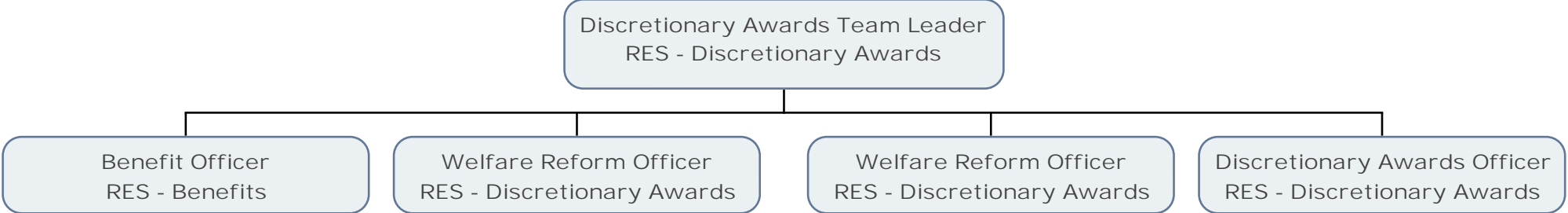

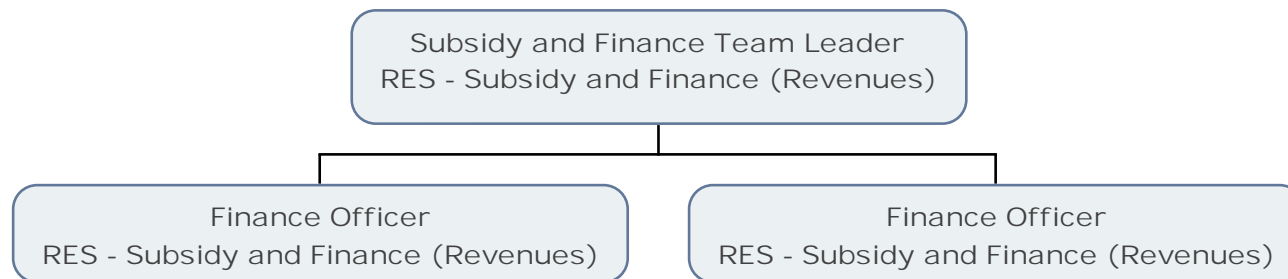

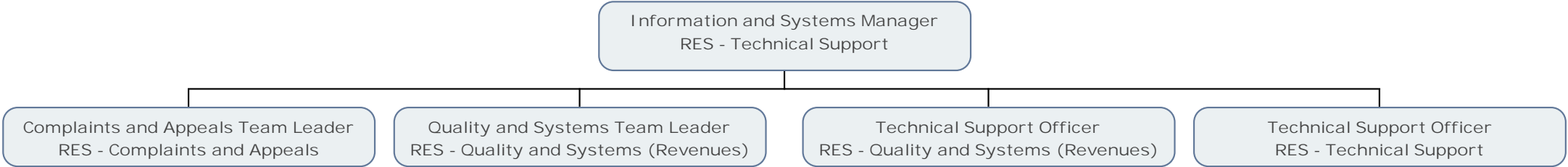

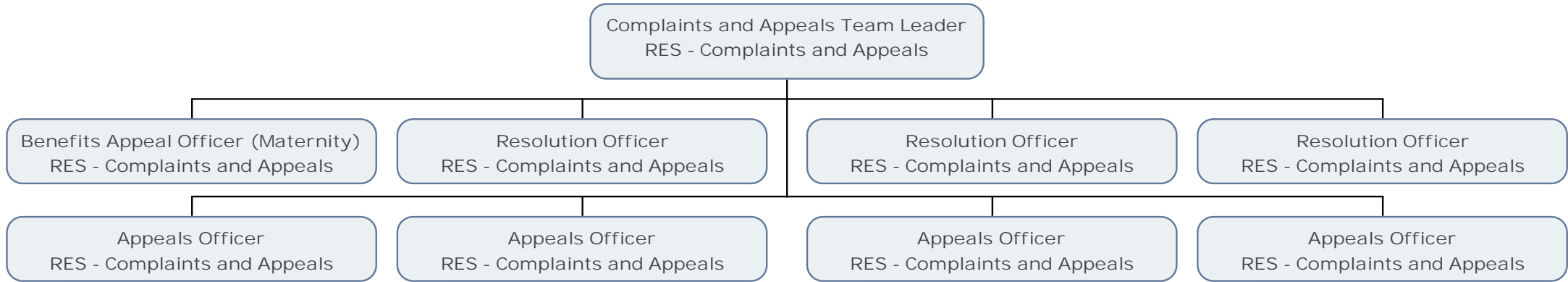



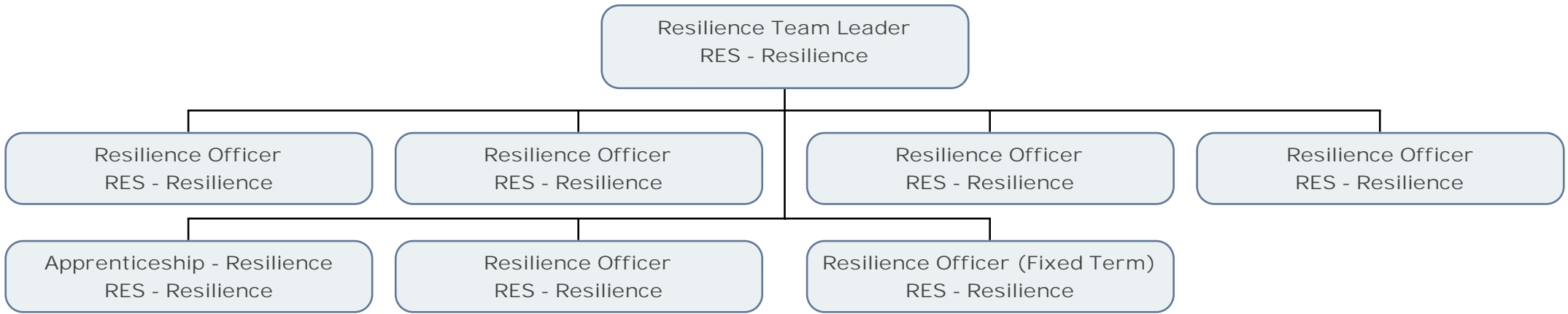

Resilience Officer
RES - Resilience

Resilience Officer
RES - Resilience



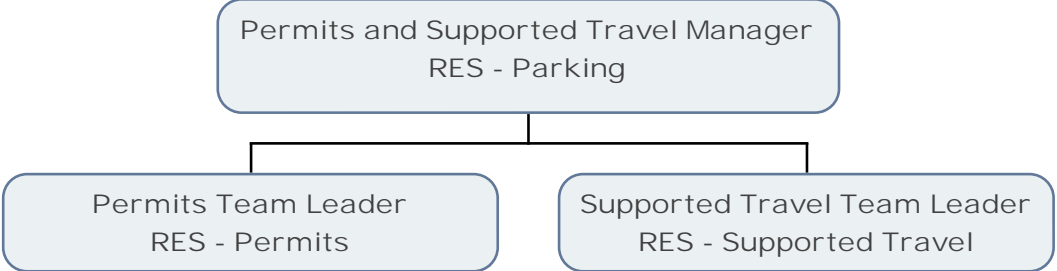

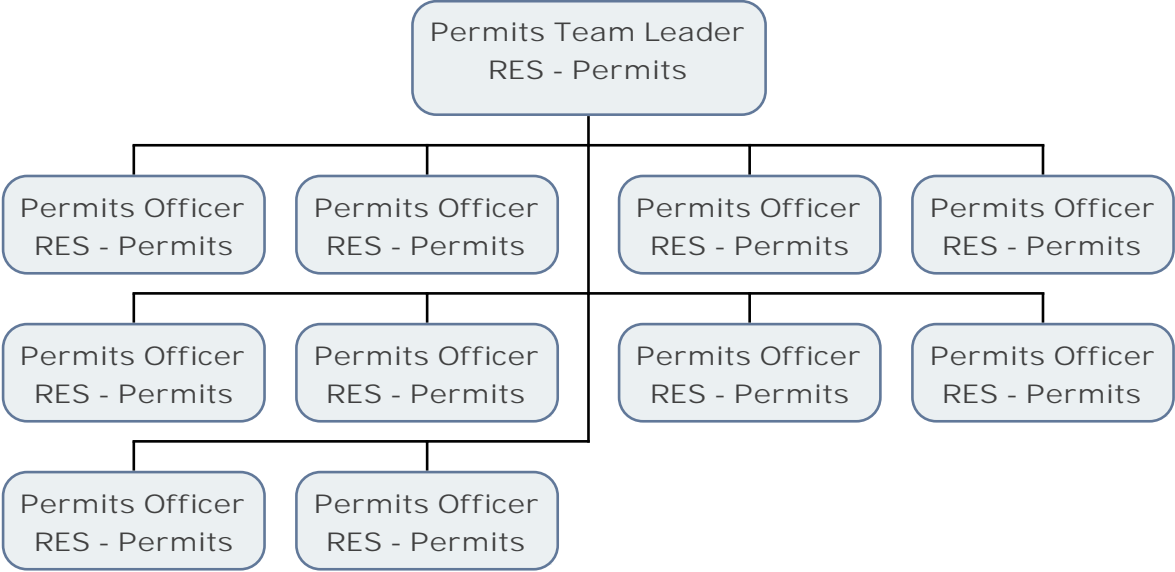

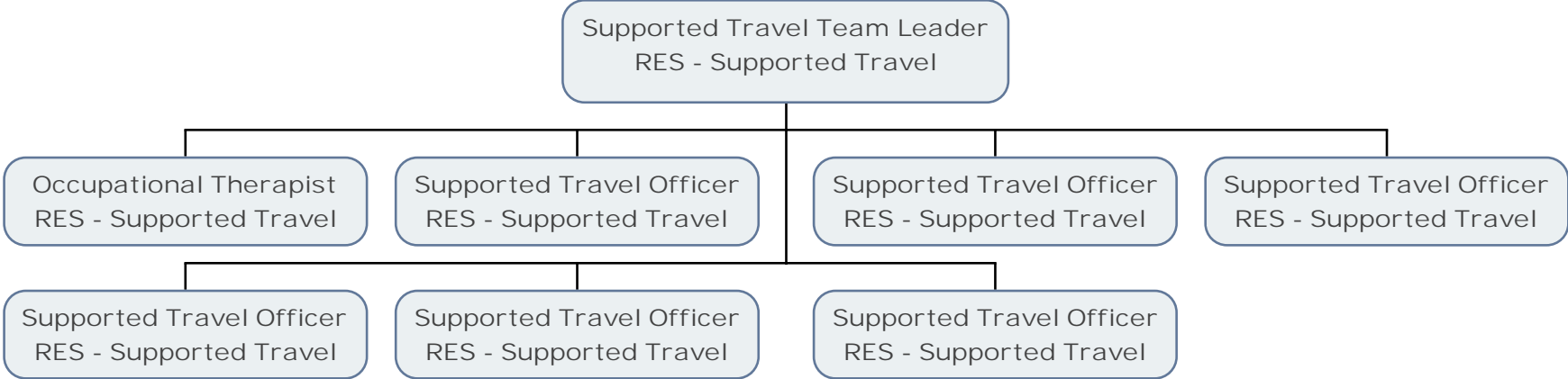

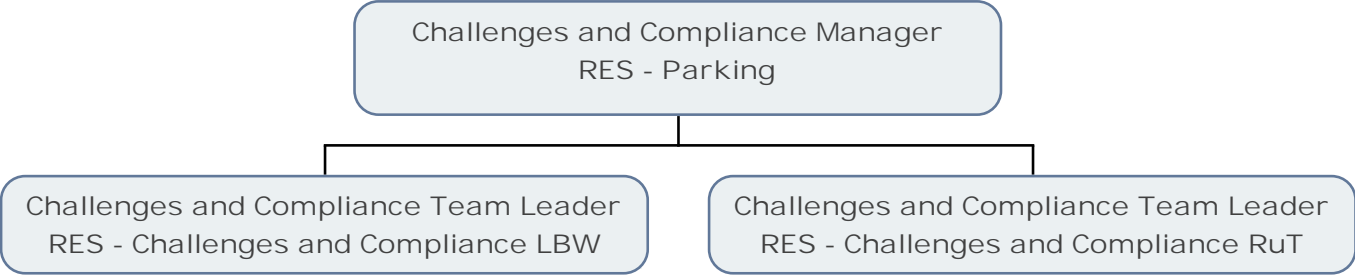

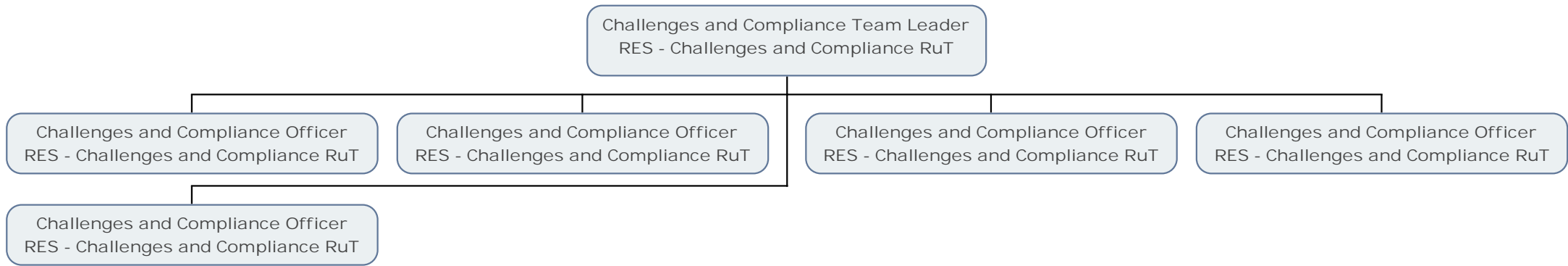

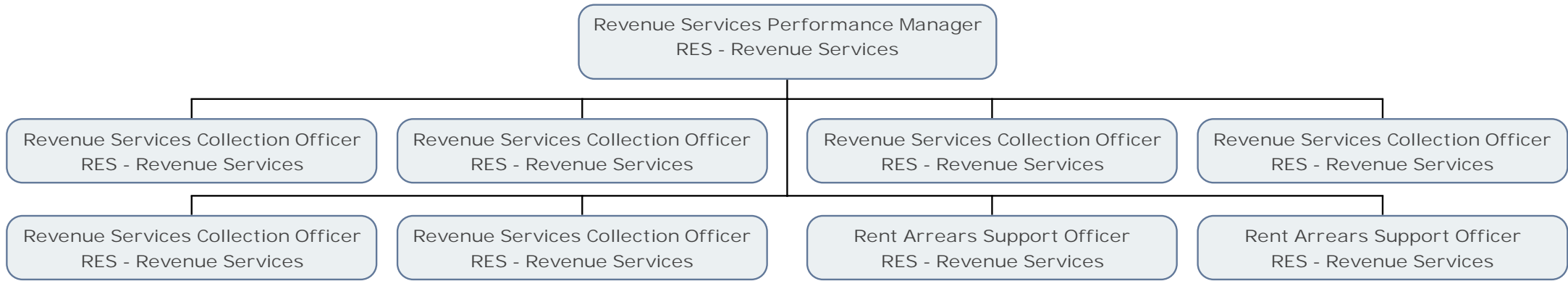

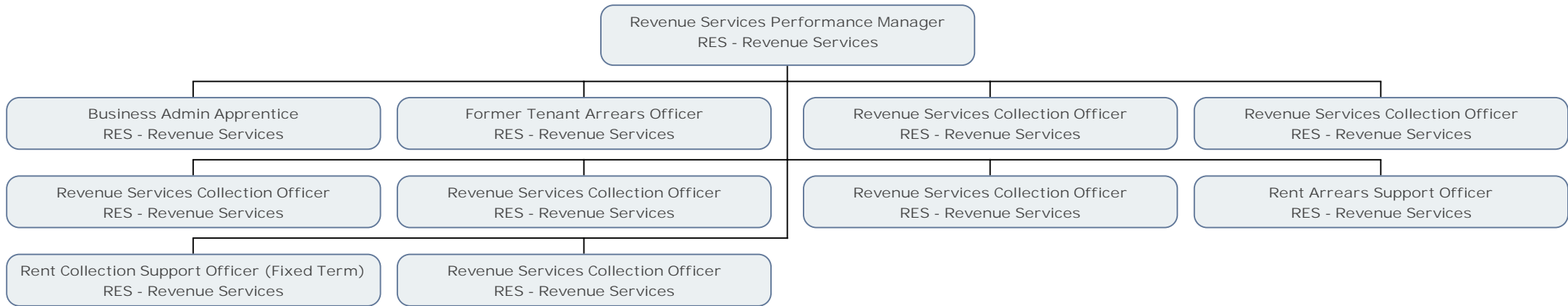

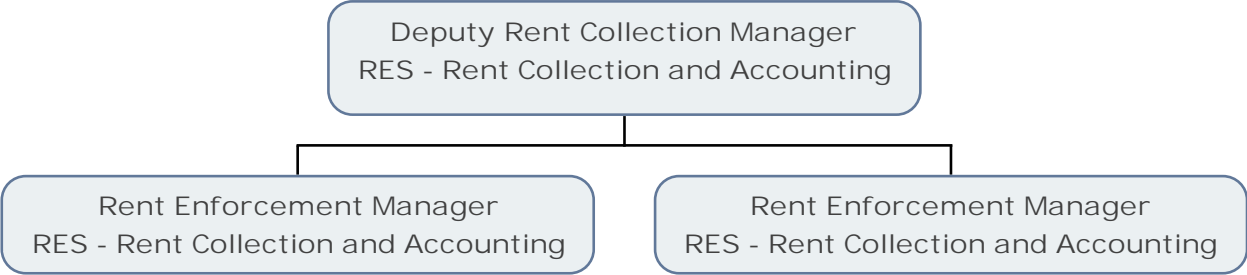

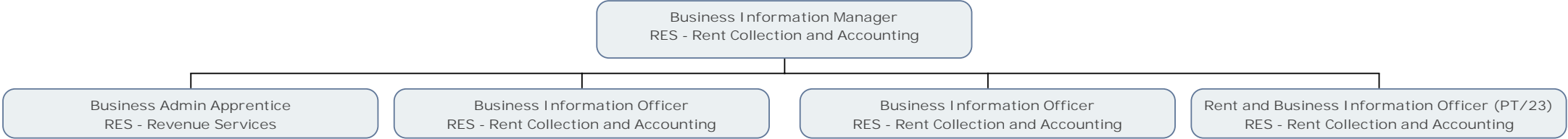

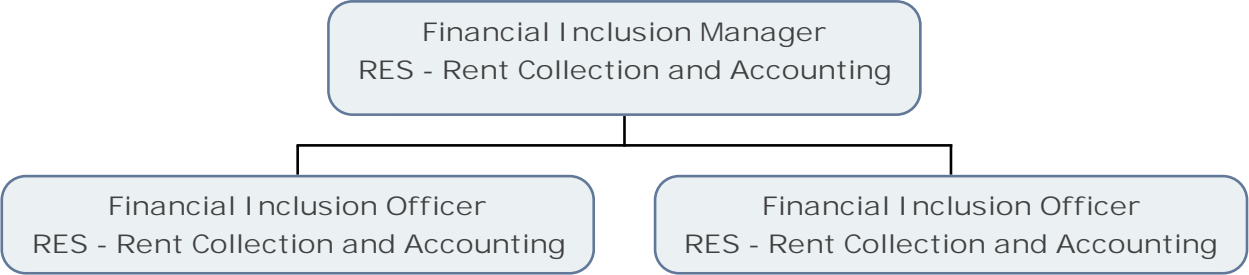

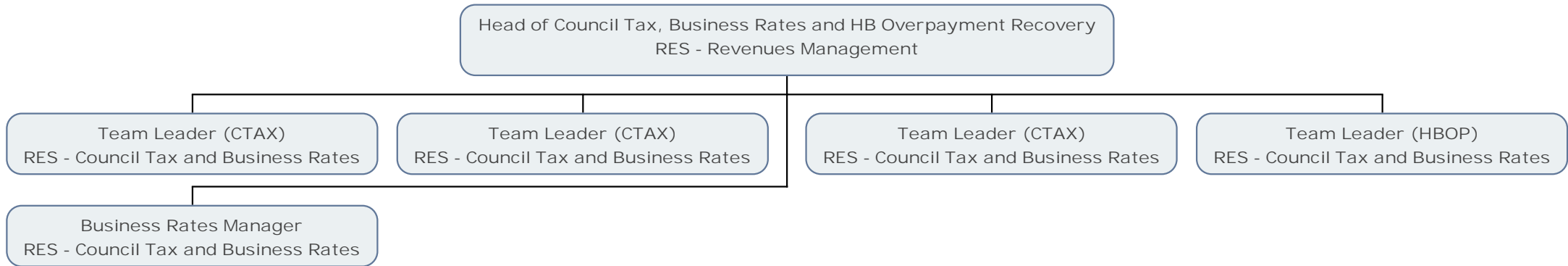

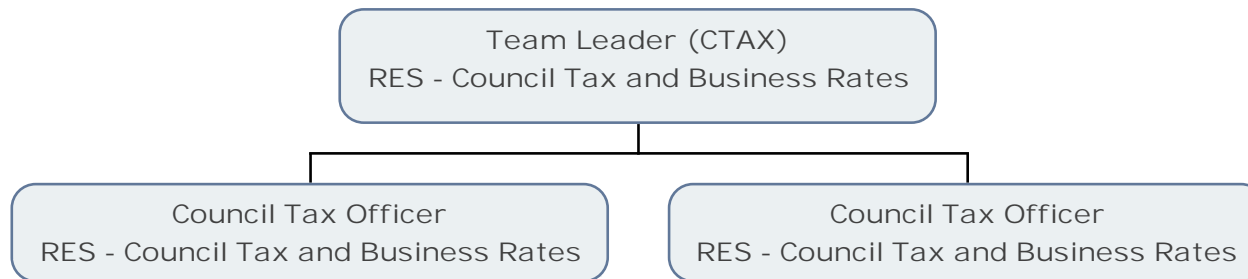

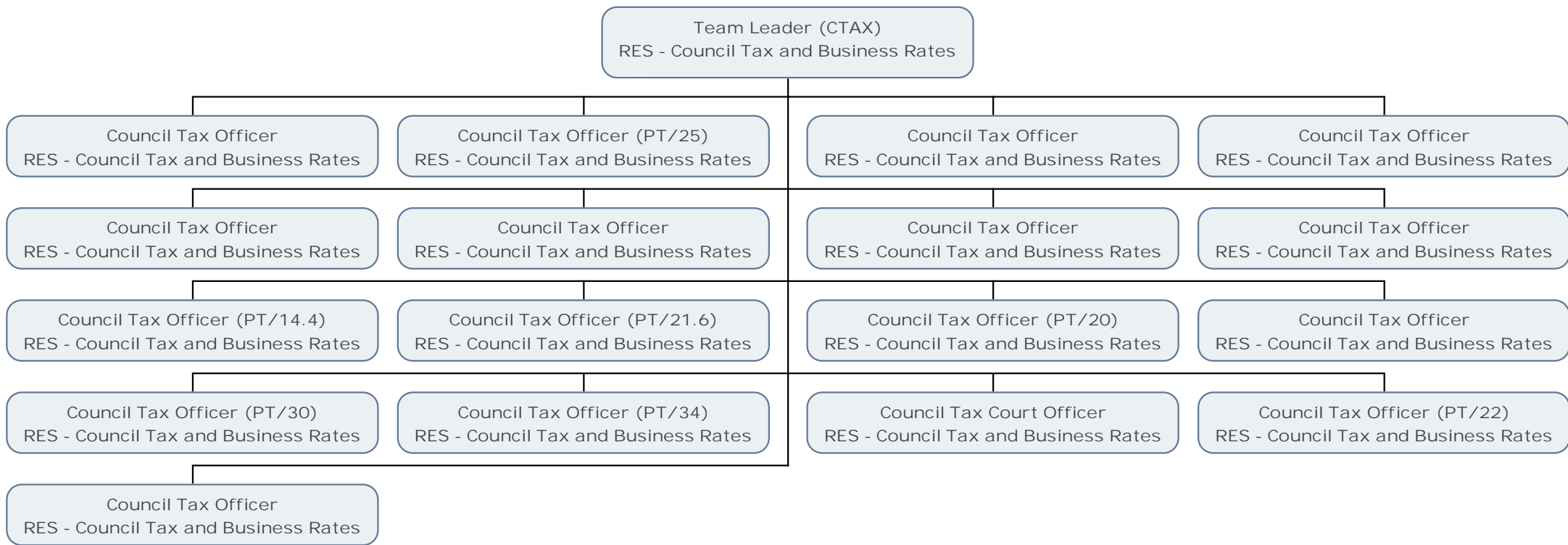

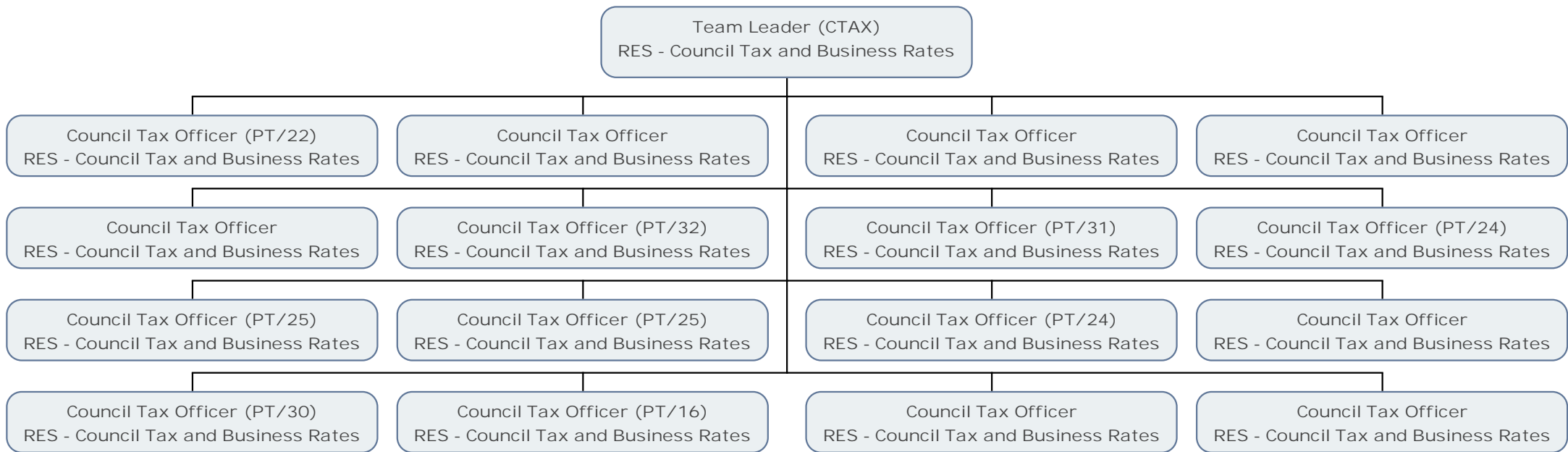

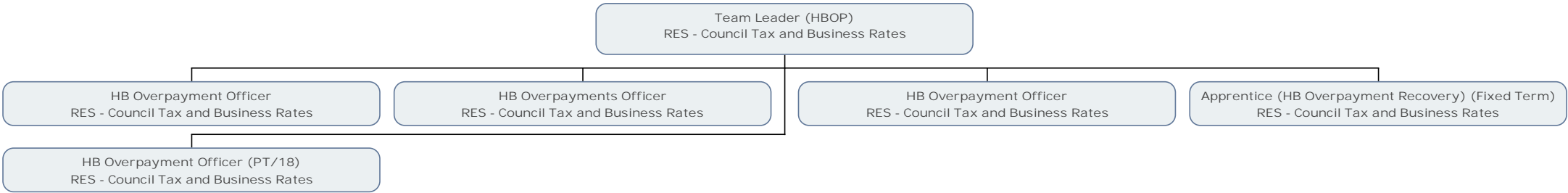

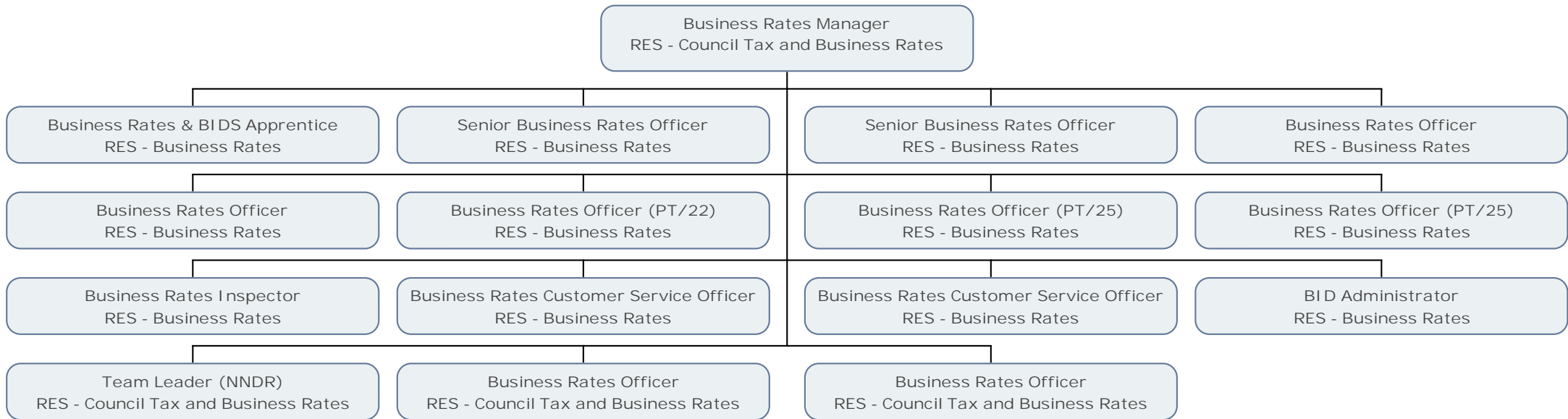

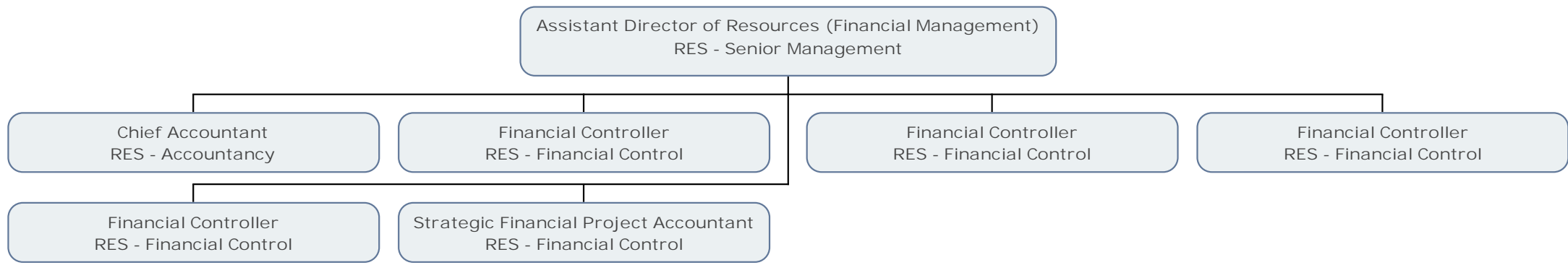

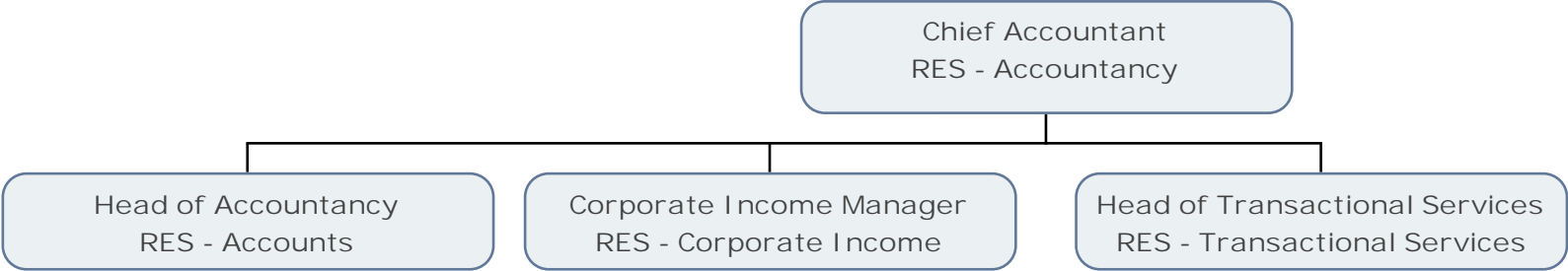

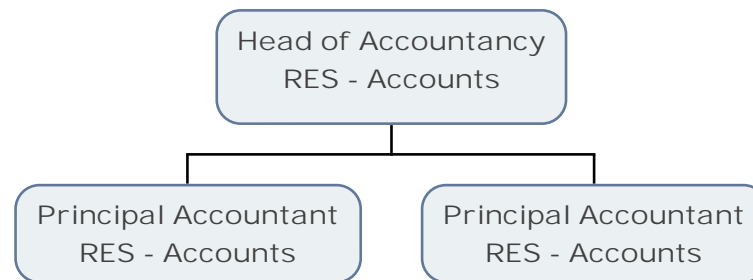

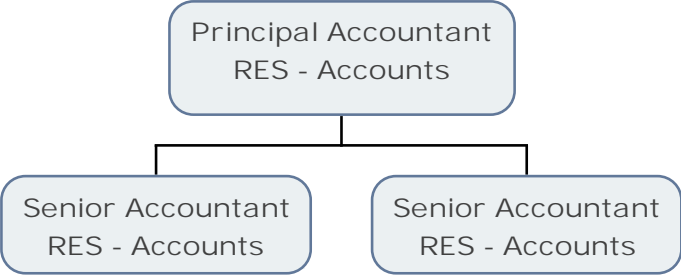

Senior Accountant
RES - Accounts

Accounting Officer
RES - Accounts



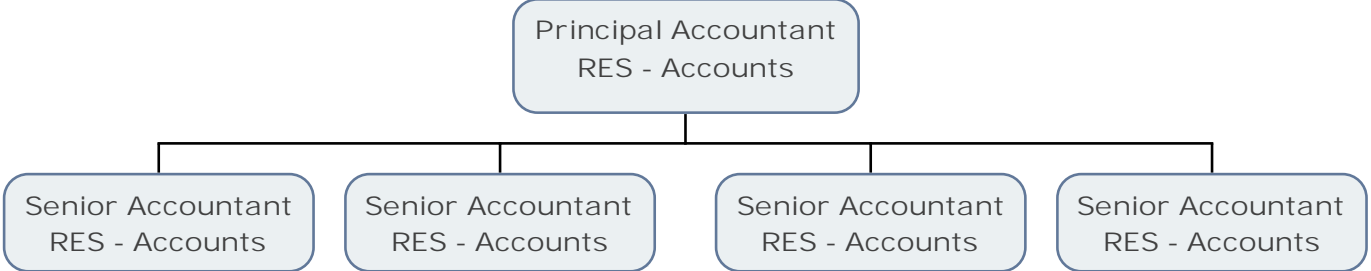

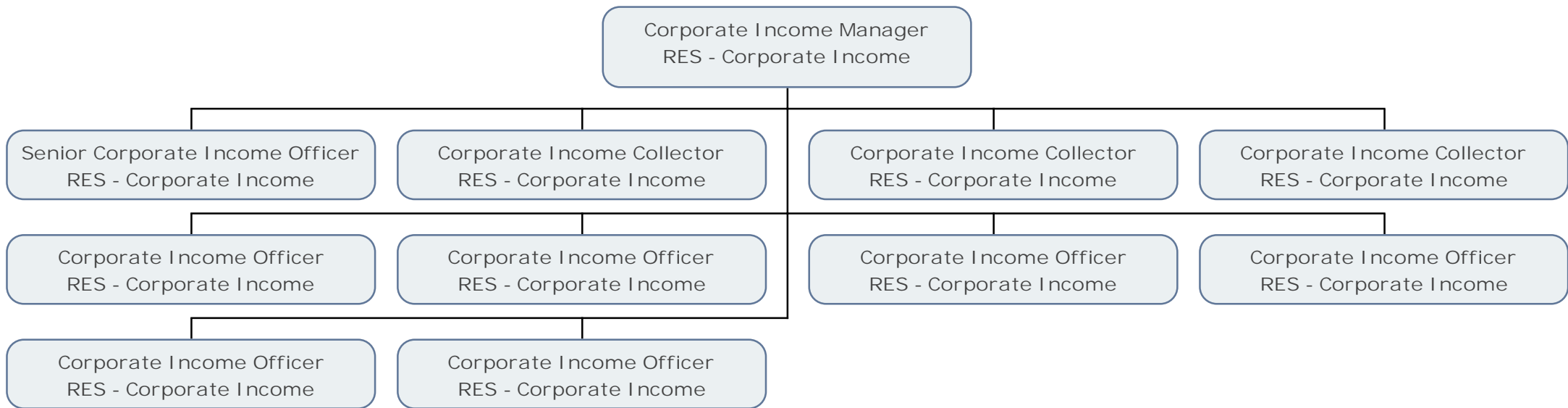

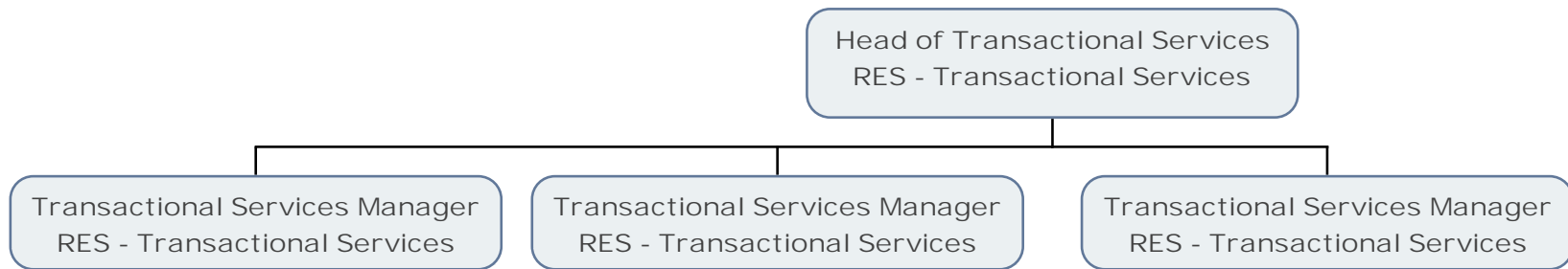

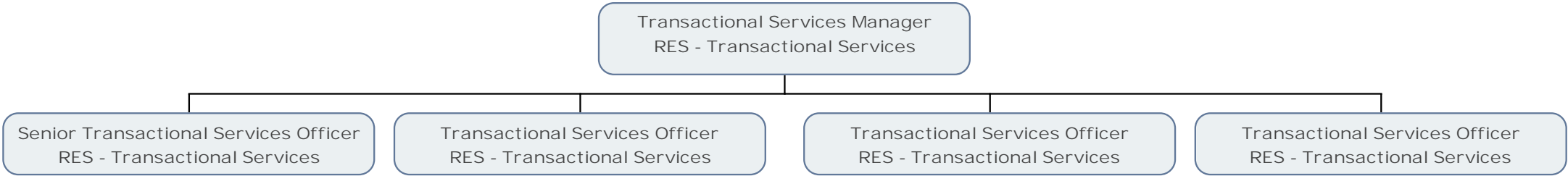

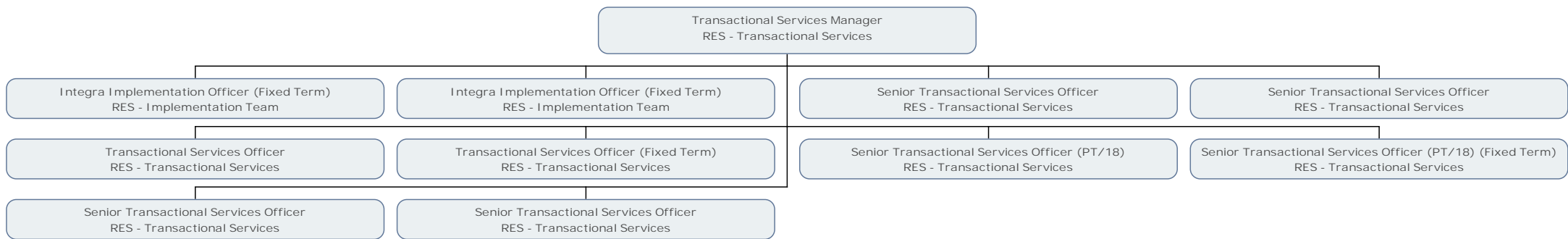

Integra Implementation Officer (Fixed Term)
RES - Implementation Team

Transactional Services Officer
RES - Transactional Services

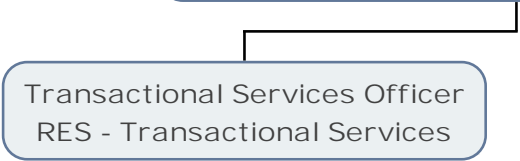

Senior Transactional Services Officer
RES - Transactional Services

Transactional Services Officer
RES - Transactional Services



Senior Transactional Services Officer
RES - Transactional Services

Transactional Services Officer
RES - Transactional Services



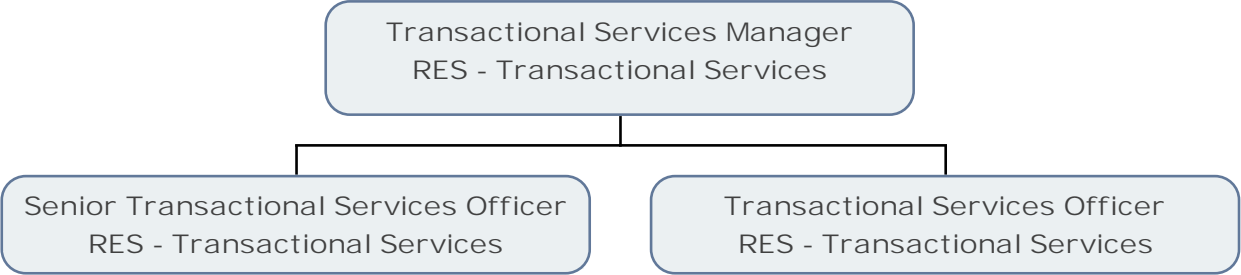

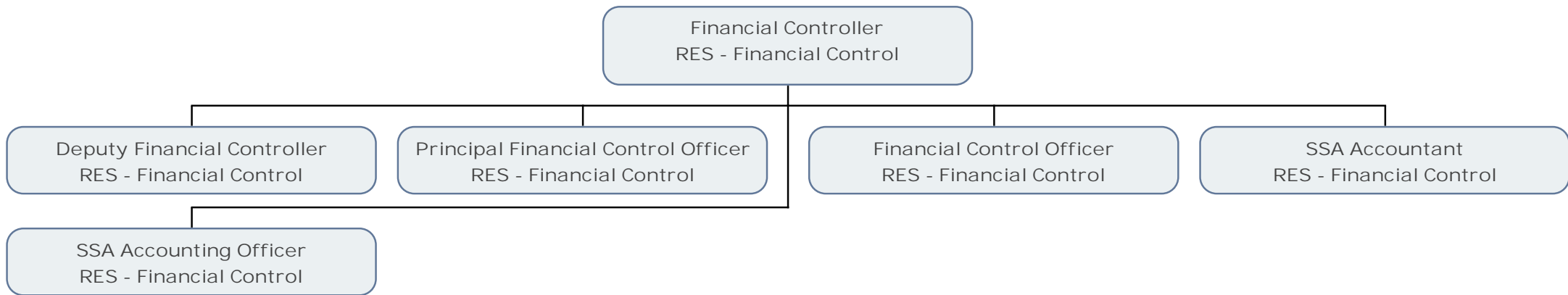

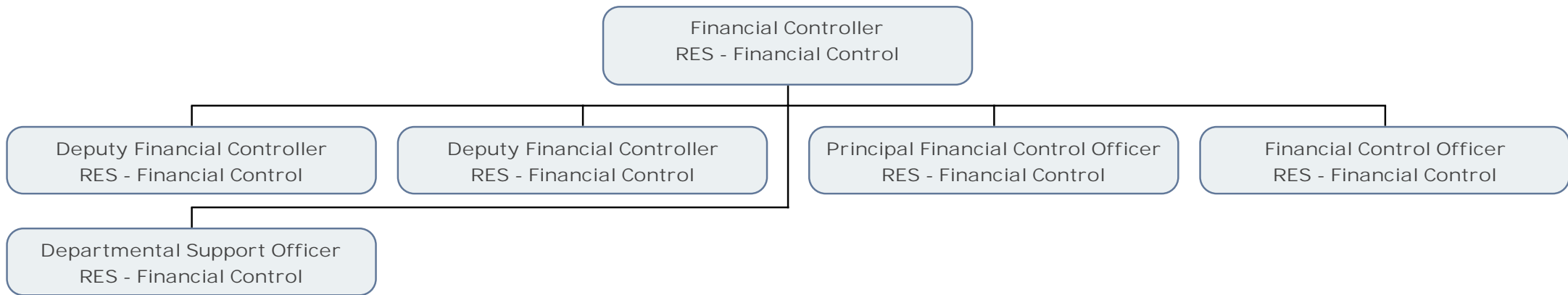

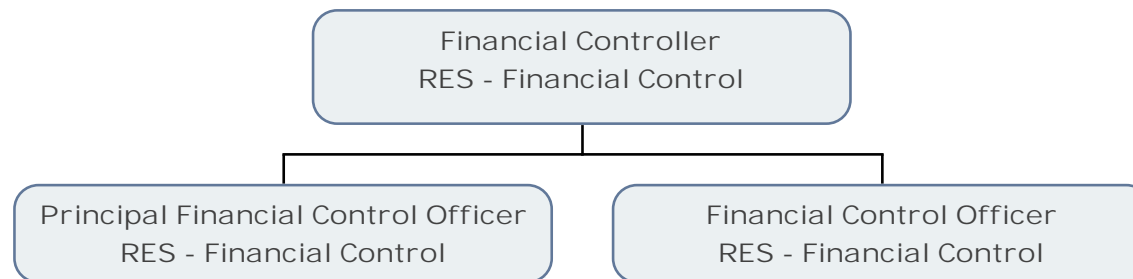

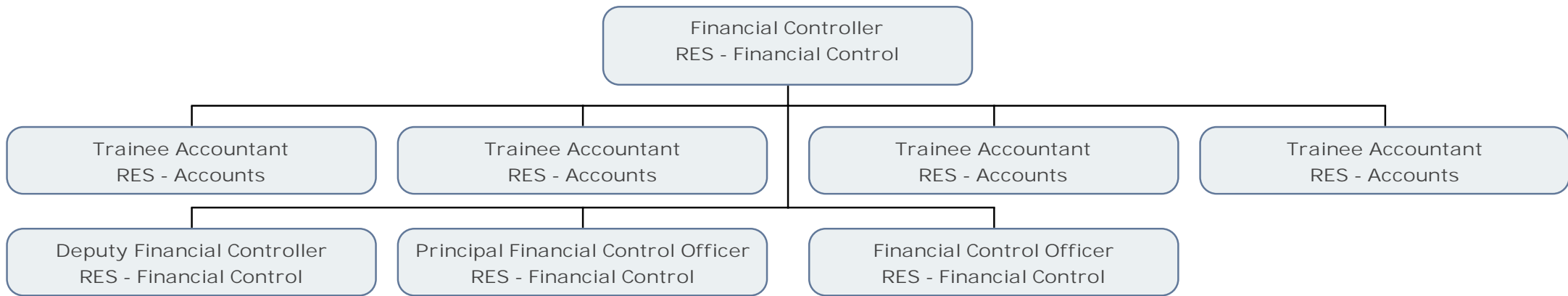

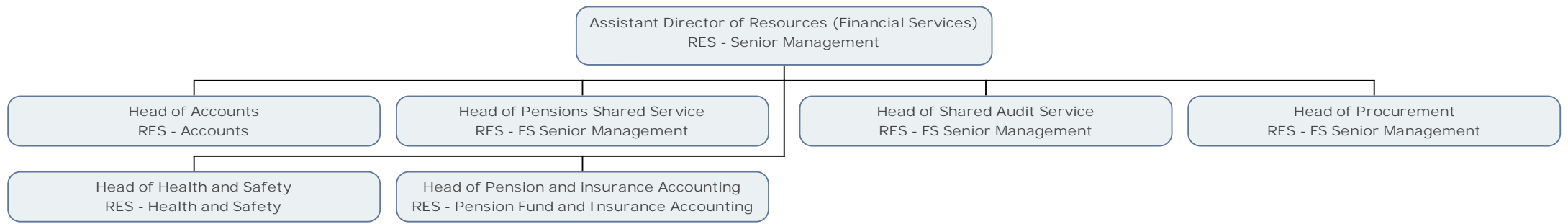

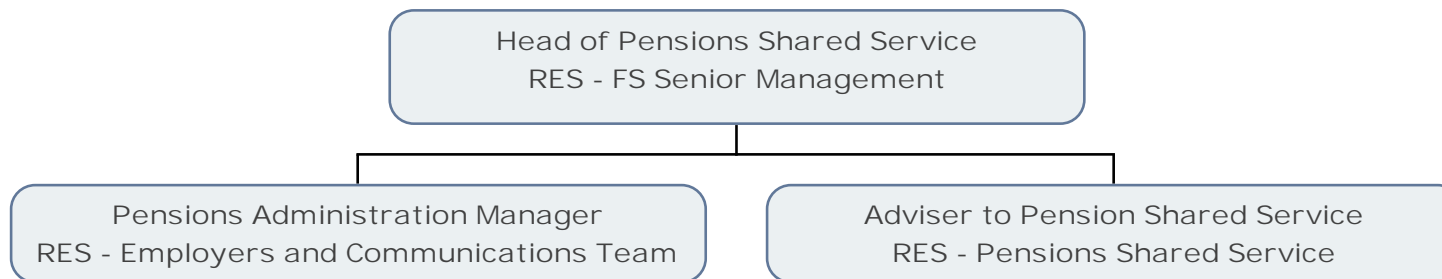

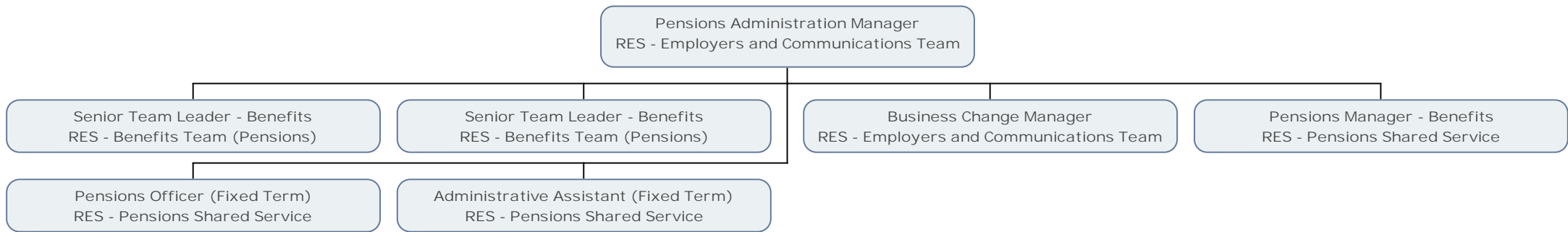



Team Leader
RES - Employers and Communications Team

Administrative Assistant (Fixed Term)
RES - Employers and Communications Team

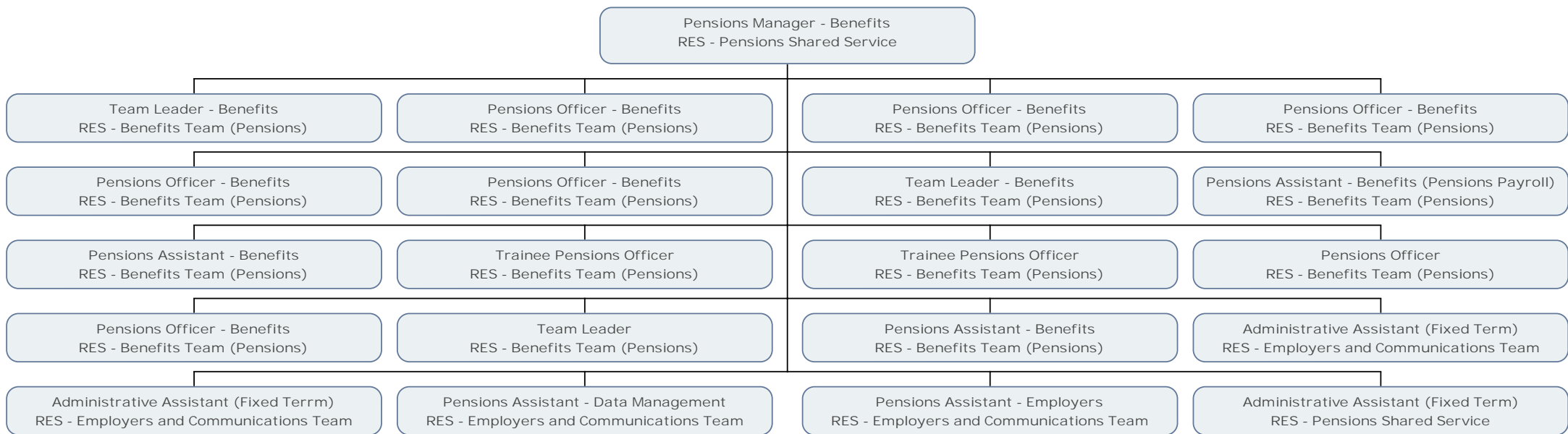

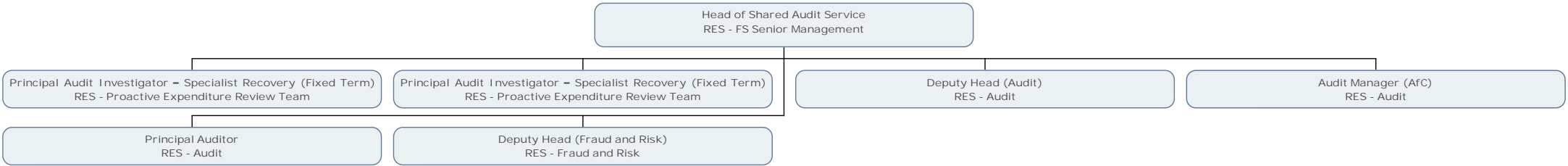

Principal Audit Investigator – Specialist Recovery (Fixed Term)
RES - Proactive Expenditure Review Team

Analytical Investigator - Specialist Recovery (Fixed Term)
RES - Proactive Expenditure Review Team

Principal Audit Investigator – Specialist Recovery (Fixed Term)
RES - Proactive Expenditure Review Team

Analytical Investigator – Specialist Recovery (Fixed Term)
RES - Proactive Expenditure Review Team

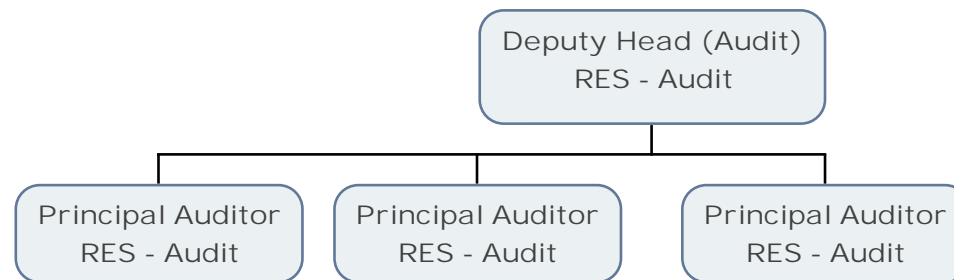

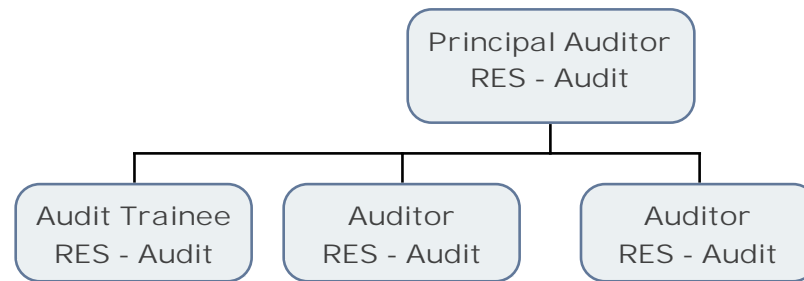

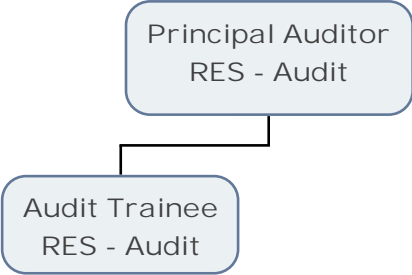

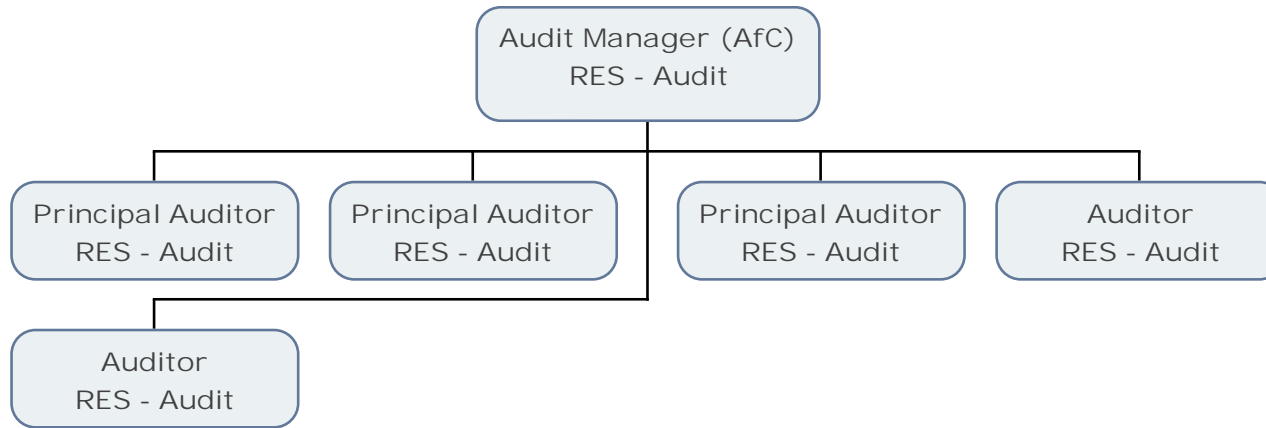

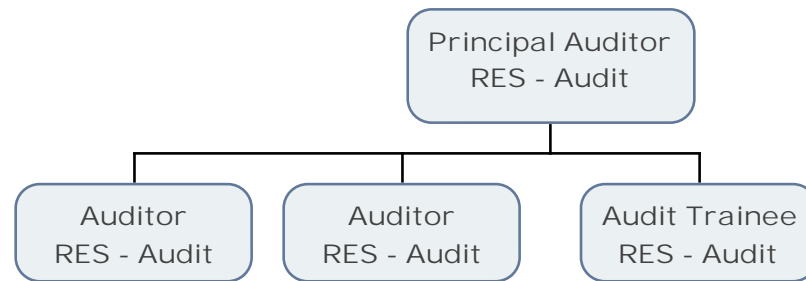

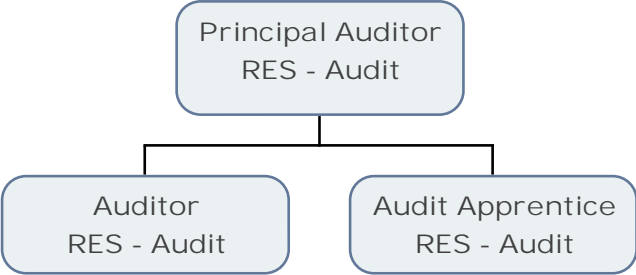

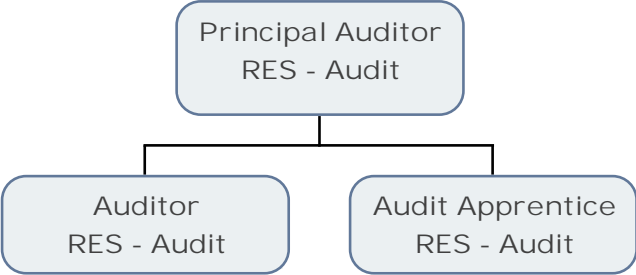

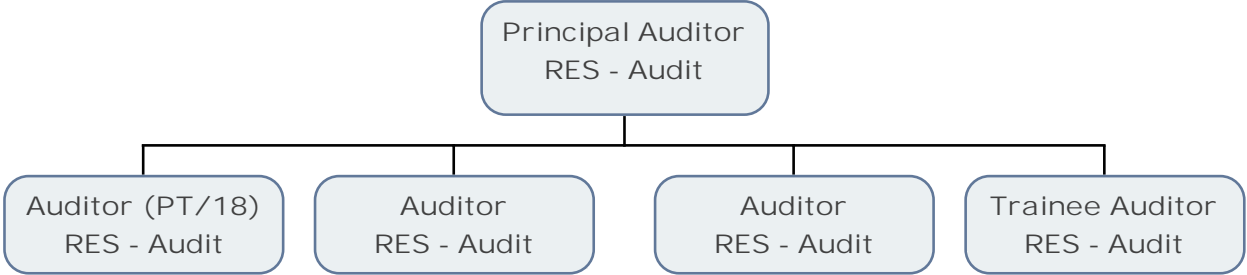

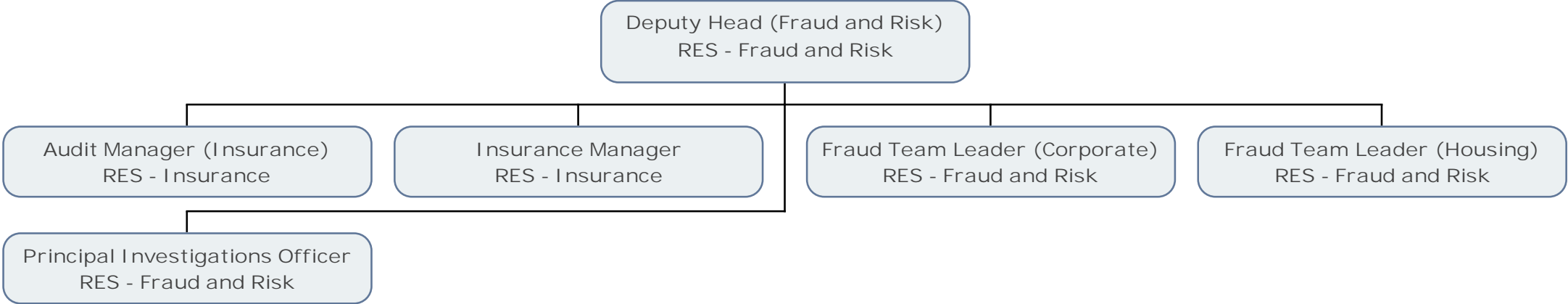

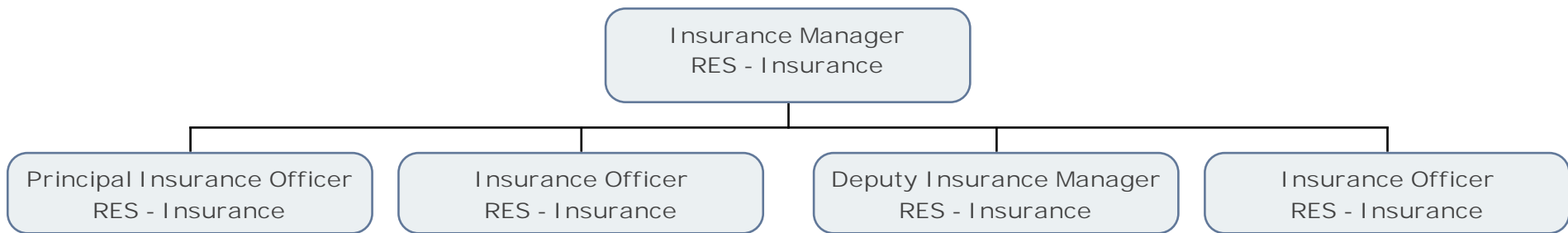

Principal Insurance Officer
RES - Insurance

Insurance Officer
RES - Insurance



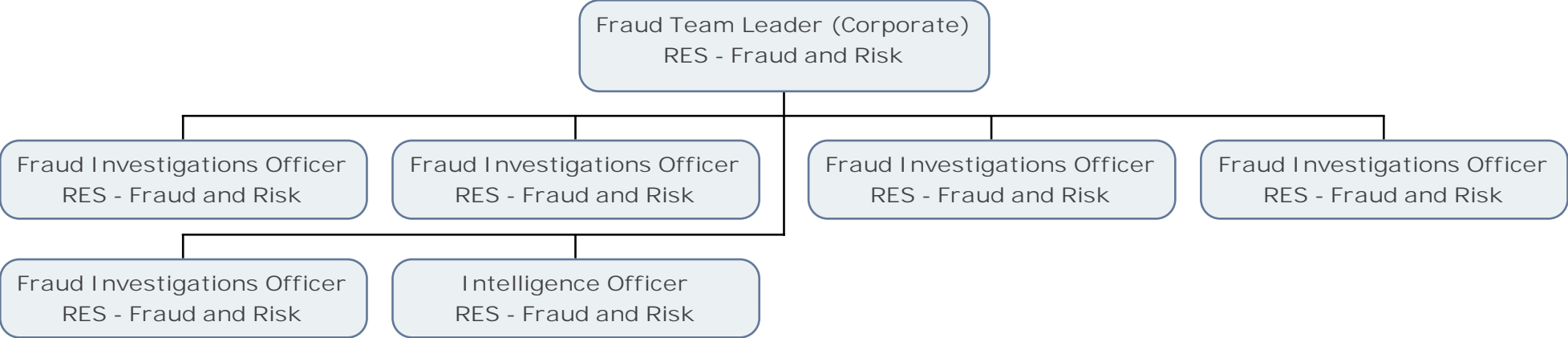

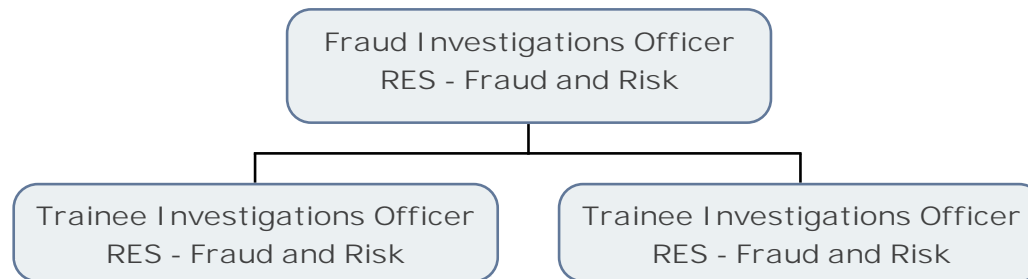

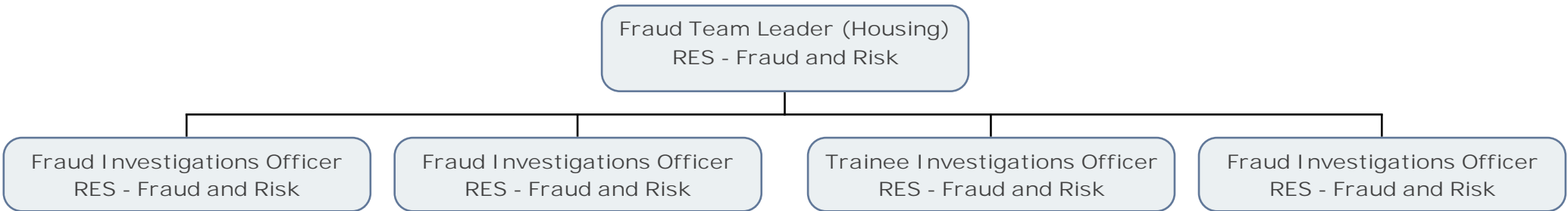

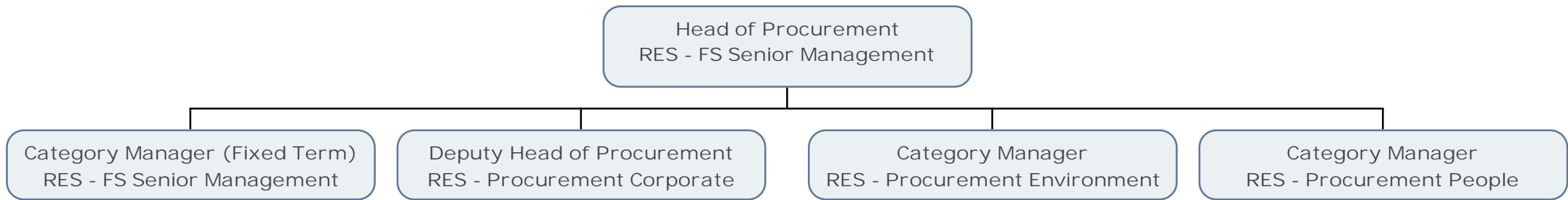

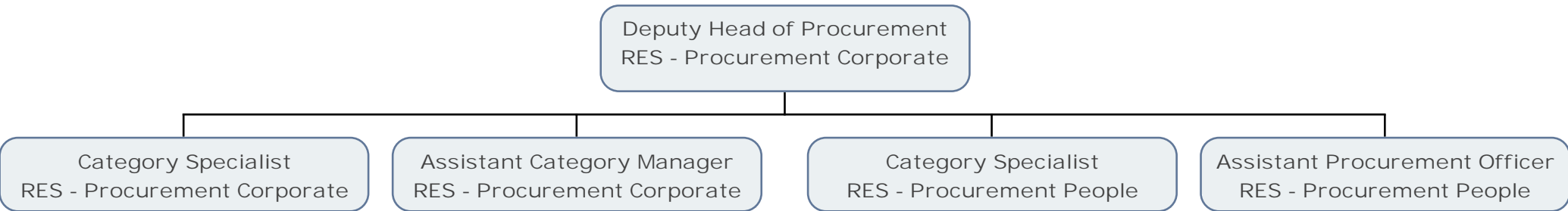

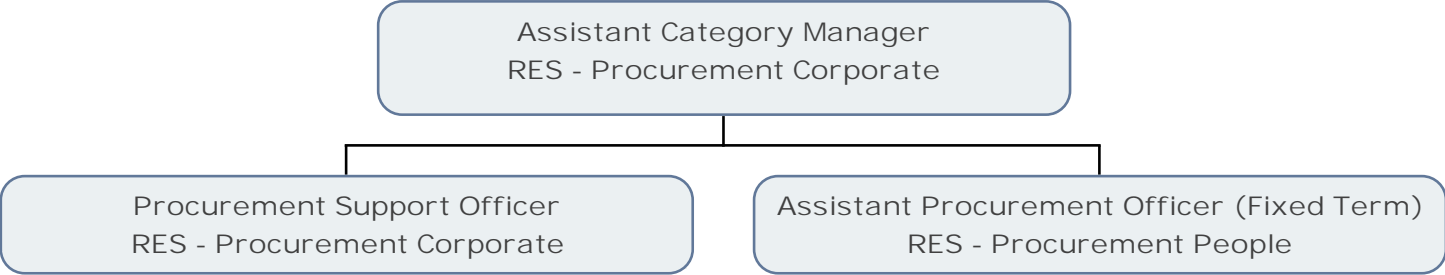

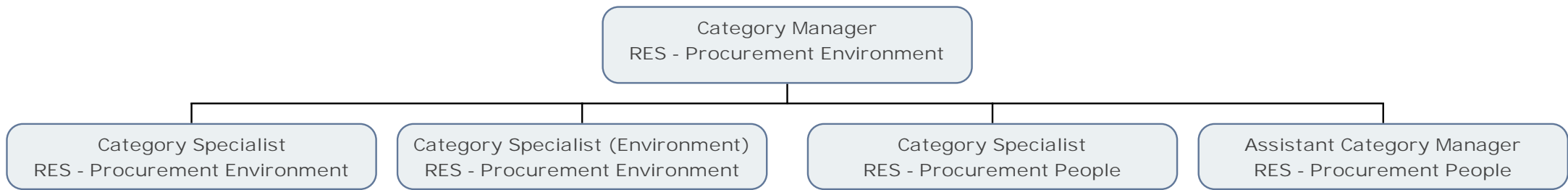

Assistant Category Manager
RES - Procurement People

Assistant Procurement Officer
RES - Procurement Corporate

