

Our Ref: 2154_04/25_Harrowdene Gardens TMO

April 2025

TO THE RESIDENT / OCCUPIER
1 HARROWDENE GARDENS
TEDDINGTON
TW11 0DH

Dear Owner / Occupier

**Harrowdene Gardens Teddington – Proposed double yellow lines TMO
Advertisement**

In December 2024, we wrote to inform you of the Council's decision to advertise traffic management orders proposing new lengths of no waiting 'At Any Time' restrictions (double yellow lines) to improve access especially for emergency service vehicles – see the enclosed map which shows the extents of the proposed double yellow lines. These proposals have been developed and revised following last year's informal consultation with residents.

Advertisement of Traffic Management Orders

Traffic Management Orders (TMOs) formally proposing the double yellow lines are being advertised on Thursday 10 April 2025.

Representations to the proposals are invited by **Friday 16 May 2025** and these may be made by e-mail to parkingpolicy@richmond.gov.uk.

Alternatively, representations may be made by letter to the address below:

Head of Engineering (Traffic and Parking Policy)
Civic Centre
44 York Street
Twickenham
TW1 3BZ

When writing please state clearly whether you are in favour or oppose any aspect of the proposals and provide your address.

Please be informed that we are also advertising proposals to extend the controlled parking zone (T2) to Shaef Way at the same time.

Implementation

We will write to you when a decision has been made about the implementation of the double yellow lines, posting the decision on our website.

More information, including details of the previous parking consultations carried out in this and other areas of Teddington, please visit:

www.richmond.gov.uk/teddington_cpz_consultations

Yours faithfully

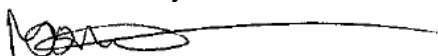

Michael Potter
Parking Policy Manager

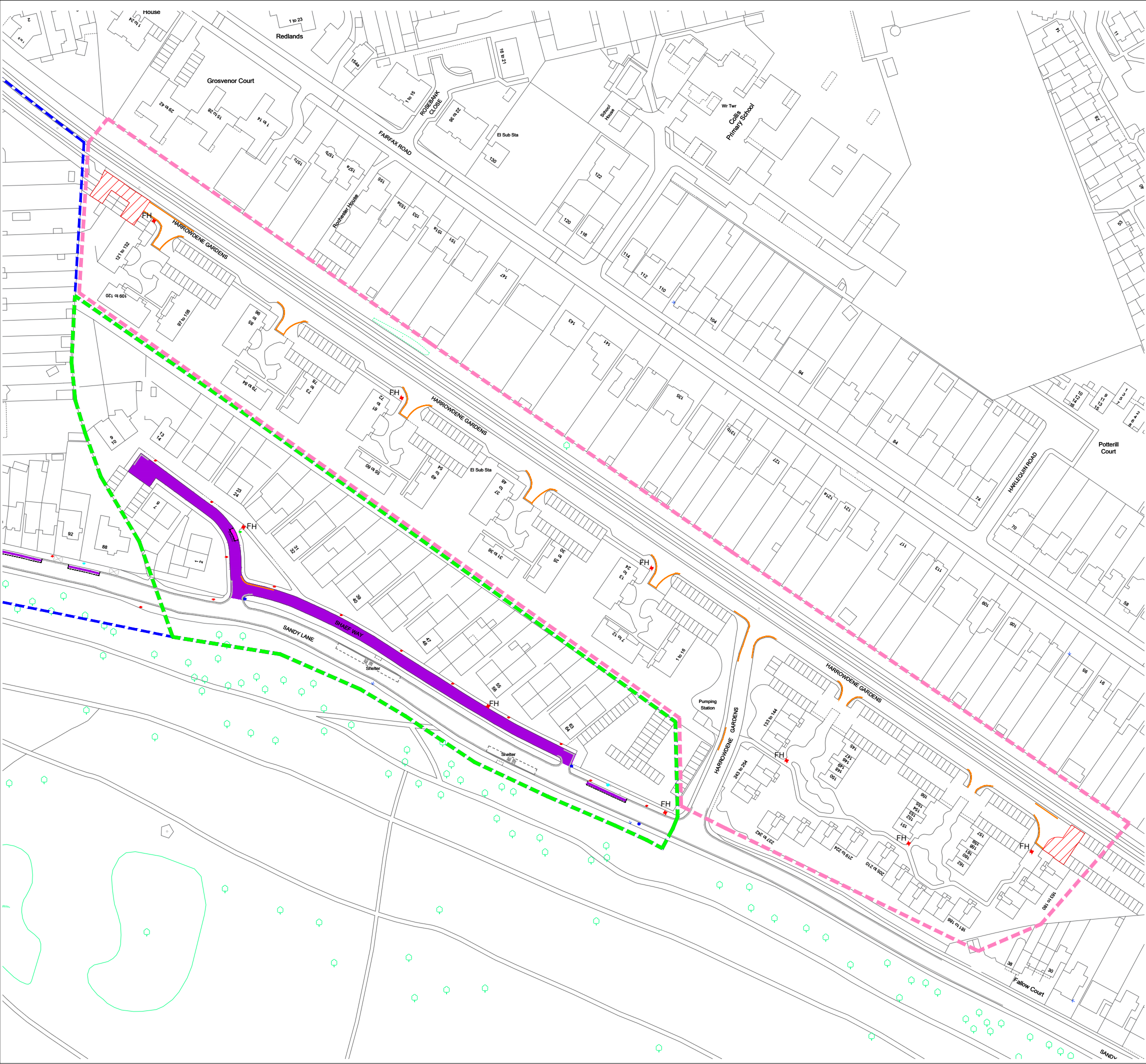

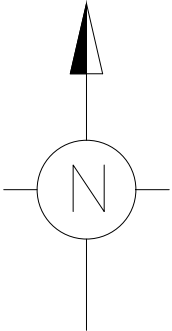

KEY:

- HARROWDENE GARDENS WAITING RESTRICTION BOUNDARY
- CPZ T2 EXTENSION
- CPZ T2 BOUNDARY
- LINES
- NEW DOUBLE YELLOW LINES



"This map is reproduced from Ordnance Survey material with the permission of the Controller of His Majesty's Stationary Office © Crown copyright. Unauthorised reproduction infringes Crown copyright and may lead to prosecution or civil proceedings 100019441 [2025]."

	WAITING RESTRICTIONS	CR-W APR 2025	CR-W APR 2025	C.G APR 2025	M.P APR
REVISION	AMENDMENT	DRAWN BY AND DATE	DESIGNED BY AND DATE	CHECKED BY AND DATE	APPROVED BY AND DATE
<div><div></div><div>LONDON BOROUGH OF RICHMOND UPON THAMES</div></div>			DRAFT		N.T.S
			ISSUE		
CLIENT	LONDON BOROUGH OF RICHMOND UPON THAMES				
PROJECT	CONTROLLED PARKING ZONE				
DRAWING TITLE	HARROWDENE GARDENS WAITING RESTRICTIONS				
ISSUING OFFICE	TWICKENHAM	DRAWING NUMBER			REVISION
TELEPHONE	020 88911411	CPZ T2-01			.