

- KEY**
- Conservation area boundary
- OTHER DESIGNATIONS**
- Listed building
 - Building of Townscape Merit
- ANALYSIS**
- Key tree group
 - Local view/vista
 - Eyesore building
 - ▲ Eyesore site
 - ▼ Important gateway into the town
 - ▶ Gateway into The Green
 - Spaces which would benefit from improvement
 - Underused site
 - ★ Local landmark
 - Link between town/Green & riverfront
 - Dead frontage
Cinema annexe
Castle Yard House
Glovers Lodge
Victoria Place
Eton Street (west side)
- ↑
- scale 1:2500

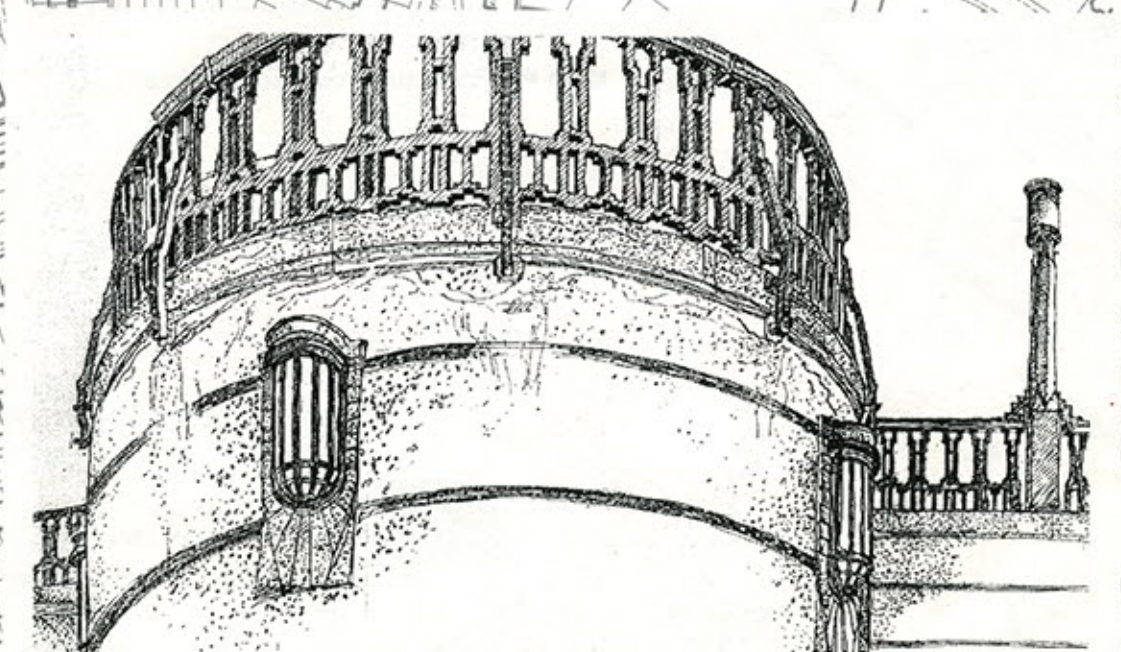

Extract from:
London Borough of Richmond upon Thames Unitary Development Plan First Review: May 1999

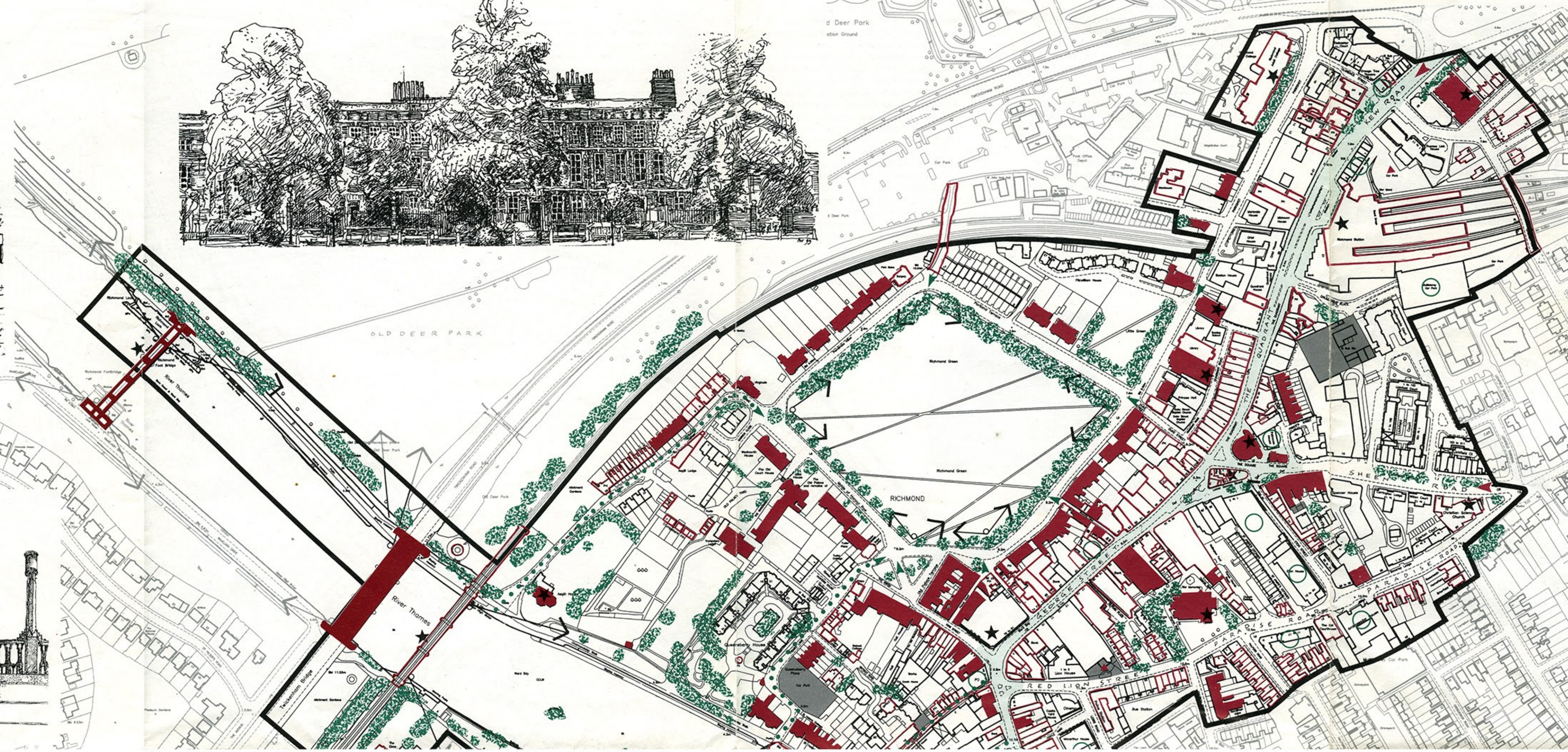
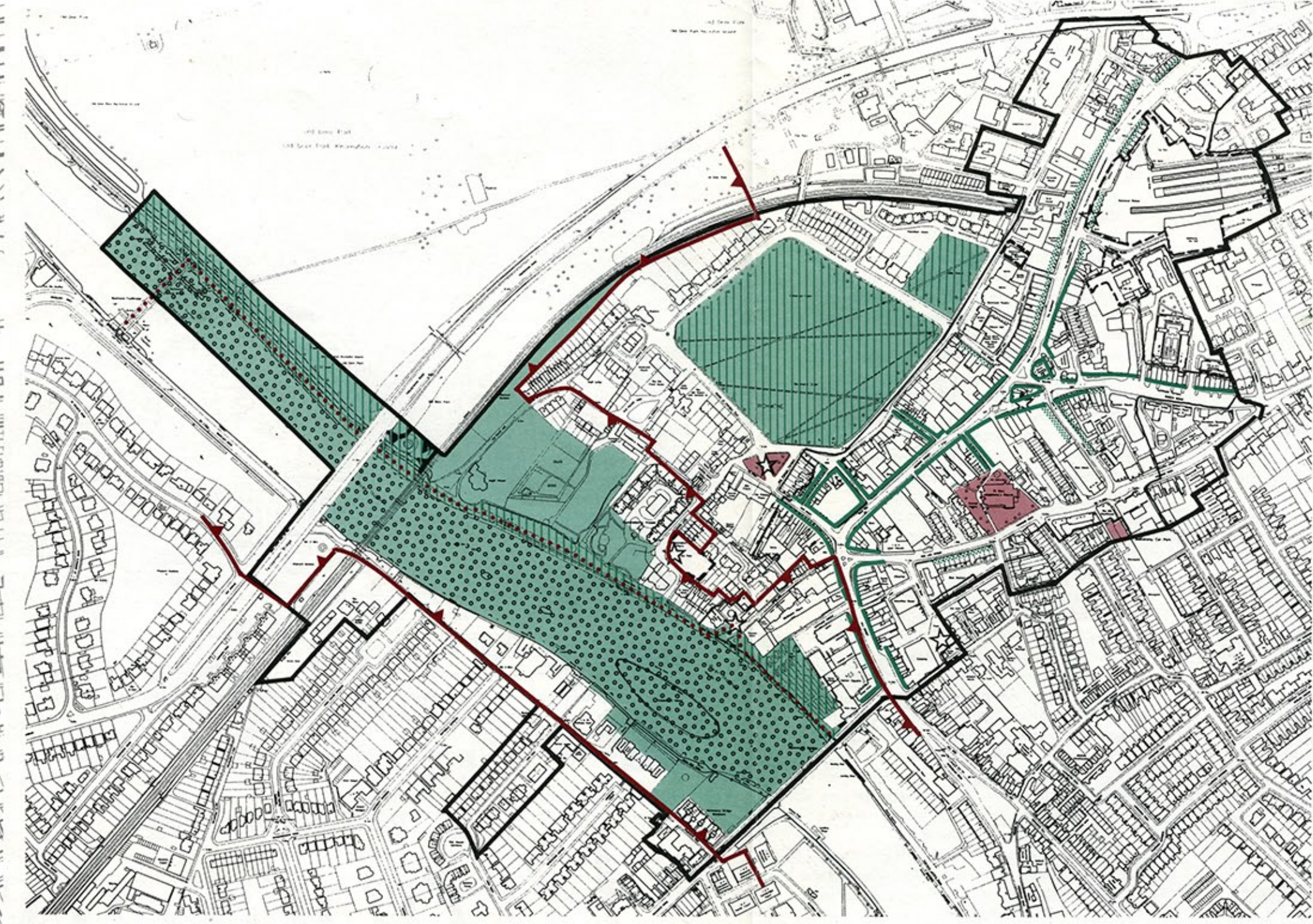

- KEY**
- Conservation area
 - Thames policy area
 - Metropolitan open land
 - Public open space
 - Other open land of townscape importance
 - Other site of nature importance
 - Area of mixed use
 - Key shopping frontage
 - Secondary shopping frontage
 - Route (footpath/cycle route/bridleway)
 - Proposal site
 - ★ Proposed area for environmental improvement
 - Area at risk from flooding

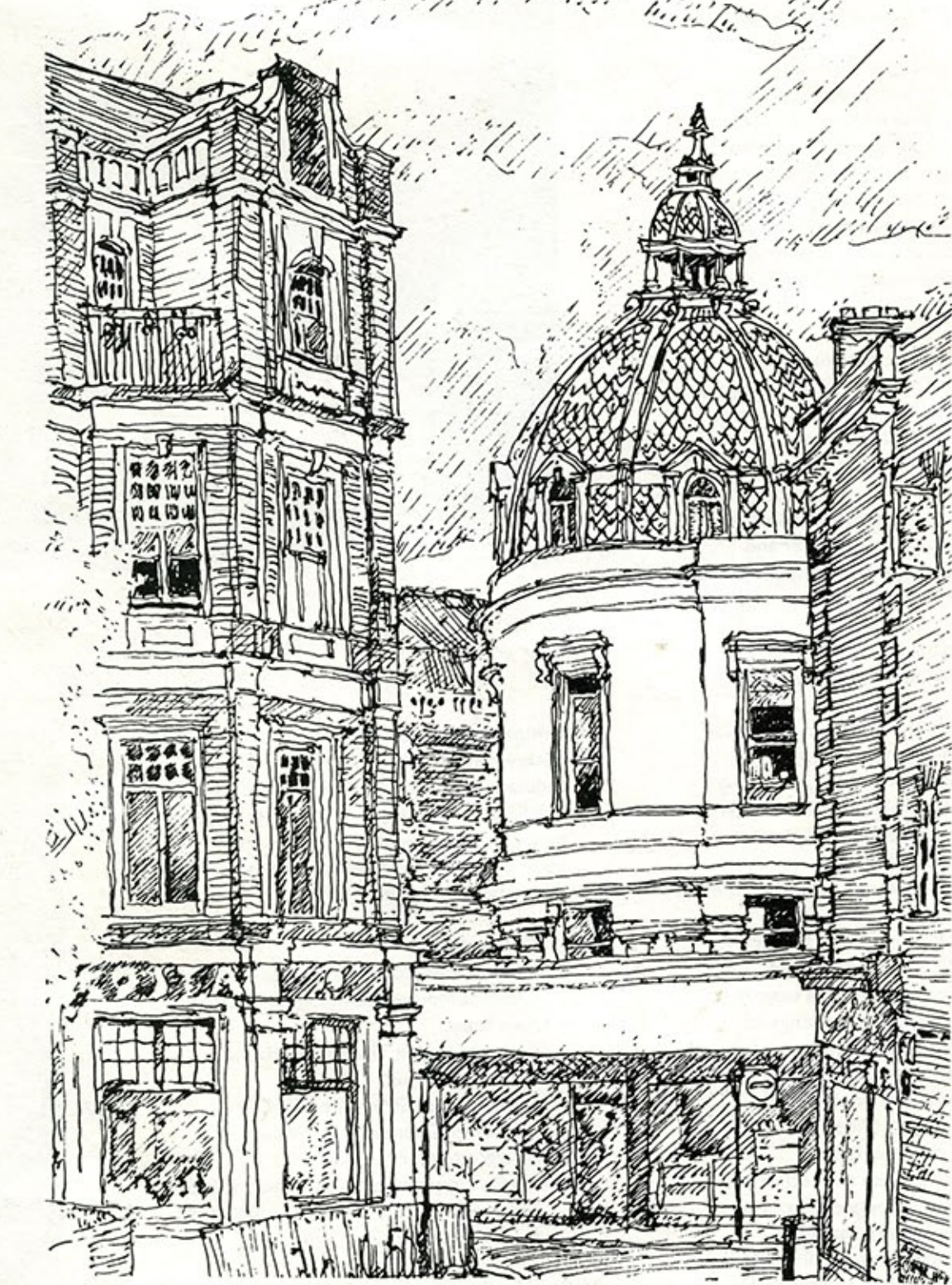
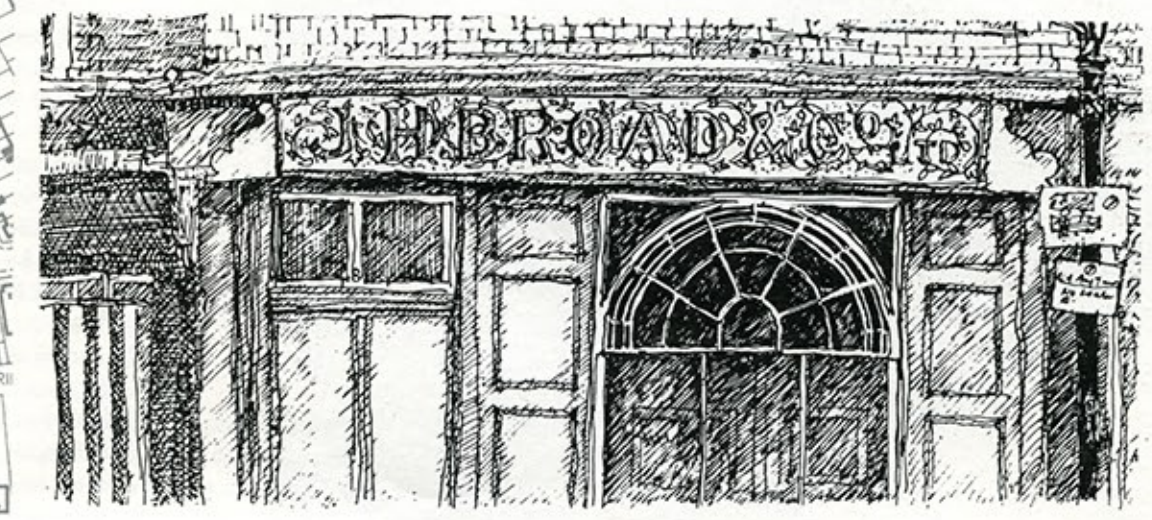
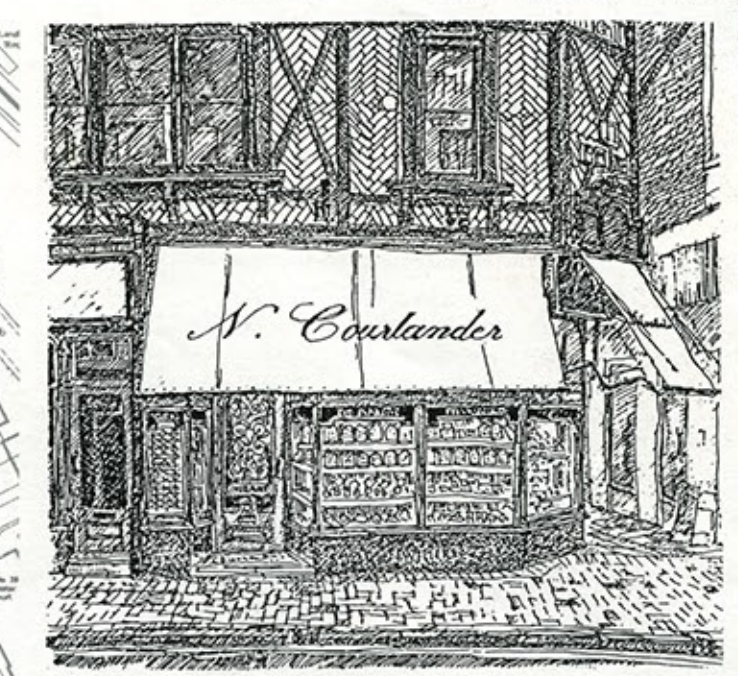
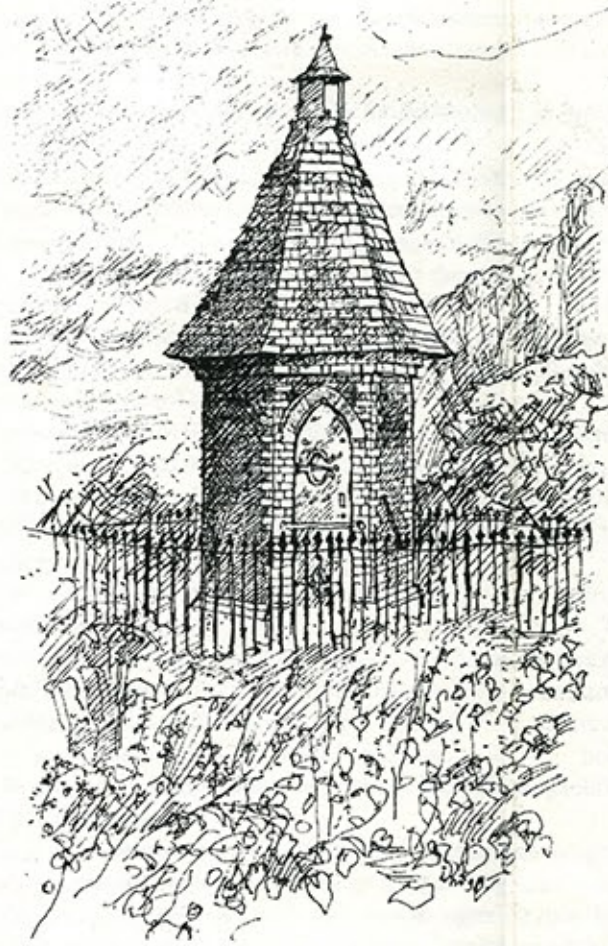

Conservation Area
Analysis

This map outlines the key problems & pressures and provides an urban design analysis of the conservation areas