

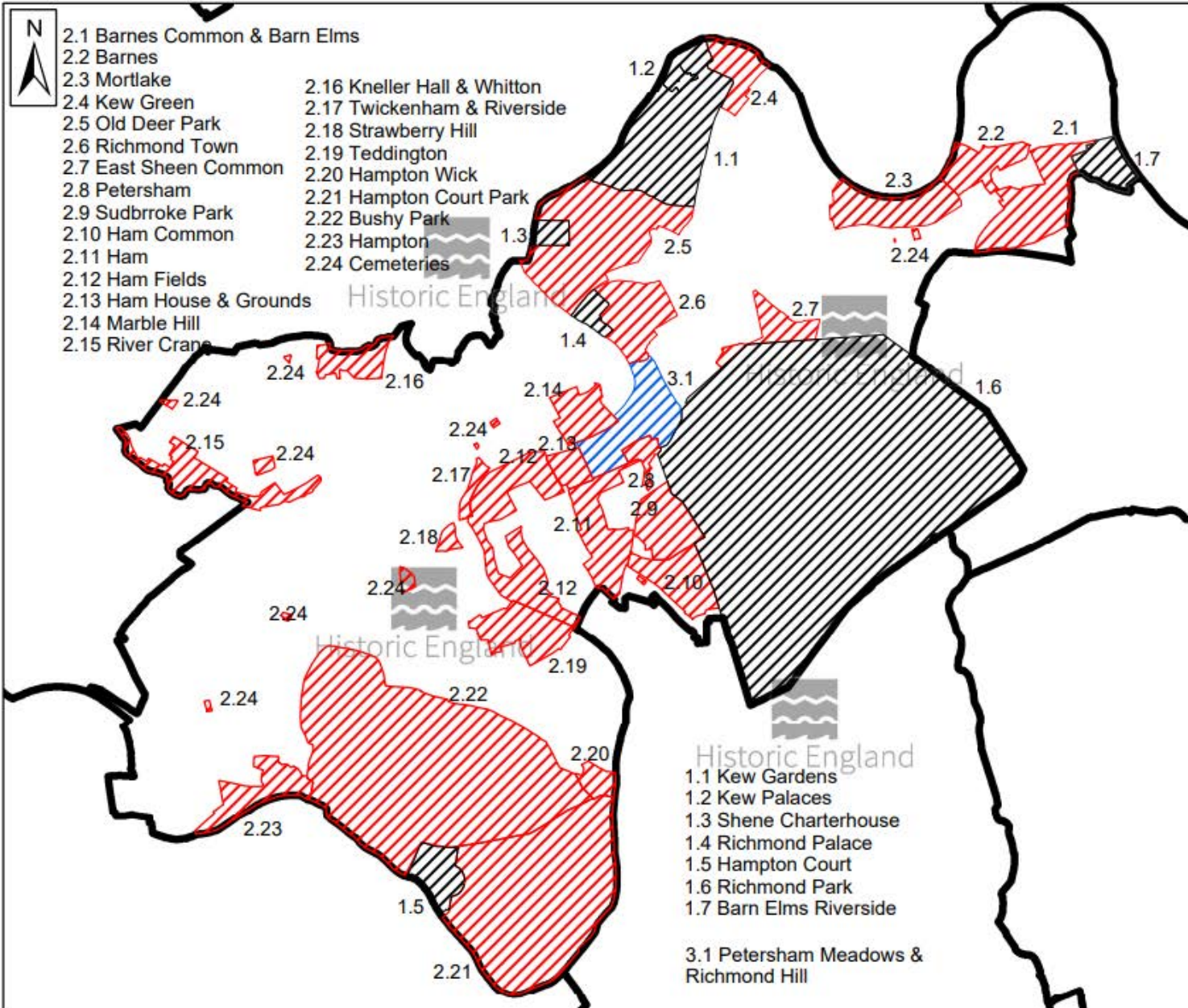

- 2.1 Barnes Common & Barn Elms
- 2.2 Barnes
- 2.3 Mortlake
- 2.4 Kew Green
- 2.5 Old Deer Park
- 2.6 Richmond Town
- 2.7 East Sheen Common
- 2.8 Petersham
- 2.9 Sudbrooke Park
- 2.10 Ham Common
- 2.11 Ham
- 2.12 Ham Fields
- 2.13 Ham House & Grounds
- 2.14 Marble Hill
- 2.15 River Crane

- 2.16 Kneller Hall & Whitton
- 2.17 Twickenham & Riverside
- 2.18 Strawberry Hill
- 2.19 Teddington
- 2.20 Hampton Wick
- 2.21 Hampton Court Park
- 2.22 Bushy Park
- 2.23 Hampton
- 2.24 Cemeteries

- 1.1 Kew Gardens
- 1.2 Kew Palaces
- 1.3 Shene Charterhouse
- 1.4 Richmond Palace
- 1.5 Hampton Court
- 1.6 Richmond Park
- 1.7 Barn Elms Riverside
  
- 3.1 Petersham Meadows & Richmond Hill



## Richmond Archaeological Priority Areas

15 March 2022

- Tier 1 Archaeological Priority Area
- Tier 2 Archaeological Priority Area
- Tier 3 Archaeological Priority Area

Scale (at A4): 1:60,000

This map is based upon Ordnance Survey material with the permission of Ordnance Survey on behalf of the Controller of Her Majesty's Stationery Office. © Crown Copyright. Unauthorised reproduction infringes Crown Copyright and may lead to prosecution or civil proceedings. Historic England, 100010386. © Historic England, Historic OS Mapping. © and database right Crown Copyright and Landmark Information Group Ltd (all rights reserved) Licence numbers 000394 and TP0024.

Notes:  
Any Listed Building information shown on this map extract is provided solely to indicate the location of the listed building(s) and does not attempt to indicate the curtilage or the full extent of the listing(s). Any archaeological priority area(s) shown on this map extract are those used by the Historic England archaeological advisors and there may be minor differences when compared to the relevant borough UDP or LDF.

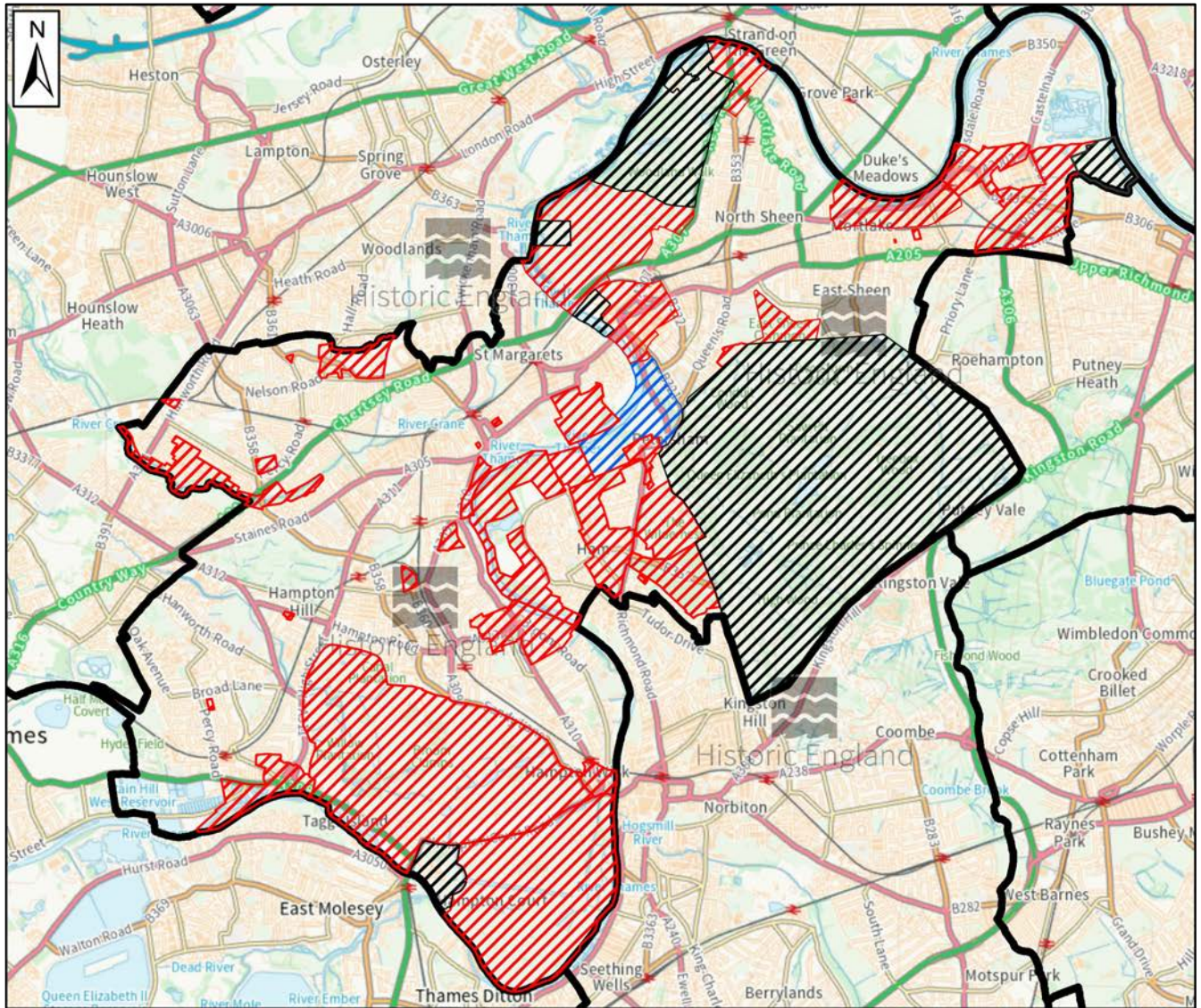

Richmond Archaeological Priority Areas

15 March 2022

-  Tier 1 Archaeological Priority Area
-  Tier 2 Archaeological Priority Area
-  Tier 3 Archaeological Priority Area

Scale (at A4): 1:60,000

This map is based upon Ordnance Survey material with the permission of Ordnance Survey on behalf of the Controller of Her Majesty's Stationery Office. © Crown Copyright. Unauthorised reproduction infringes Crown Copyright and may lead to prosecution or civil proceedings. Historic England, 100019088. © Historic England. Historic OS Mapping. © and database right Crown Copyright and Landmark Information Group Ltd (all rights reserved) Licence numbers 000394 and TP0024.

Notes:  
Any Listed Building information shown on this map extract is provided solely to indicate the location of the listed building(s) and does not attempt to indicate the curtilage or the full extent of the listing(s). Any archaeological priority area(s) shown on this map extract are those used by the Historic England archaeological advisors and there may be minor differences when compared to the relevant borough UDP or LDF.

Tel: 020 7973 3000 Fax: 020 7973 3001  
www.HistoricEngland.org.uk