

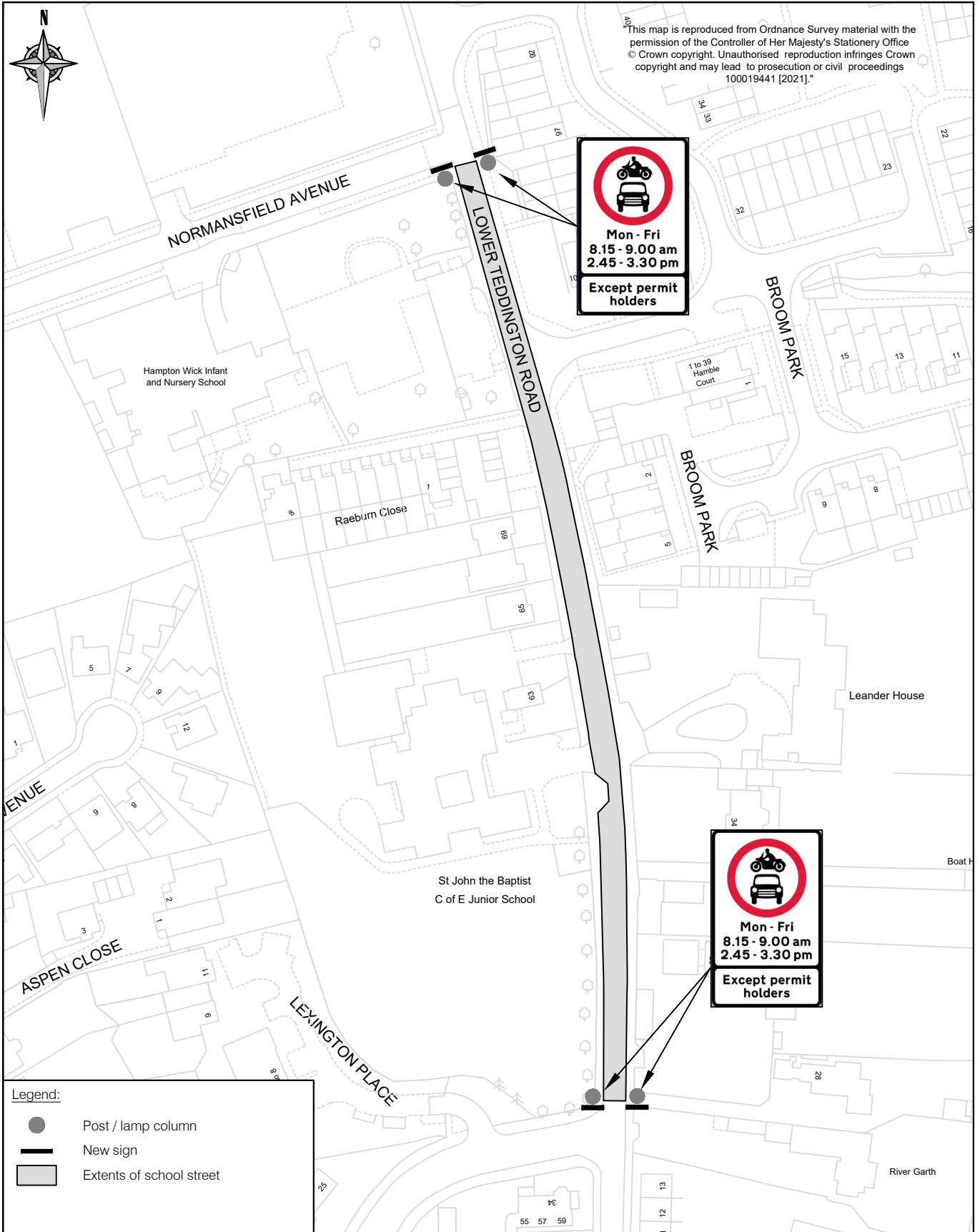

This map is reproduced from Ordnance Survey material with the permission of the Controller of Her Majesty's Stationery Office
 © Crown copyright. Unauthorised reproduction infringes Crown copyright and may lead to prosecution or civil proceedings
 100019441 [2021]."



Legend:

	Post / lamp column
	New sign
	Extents of school street

					CLIENT LONDON BOROUGH OF RICHMOND UPON THAMES					
					PROJECT SCHOOL STREETS					
<table border="1"> <tr> <td>Draft</td> <td><input type="checkbox"/></td> </tr> <tr> <td>Issue</td> <td><input checked="" type="checkbox"/></td> </tr> </table>					Draft	<input type="checkbox"/>	Issue	<input checked="" type="checkbox"/>	DRAWING TITLE ST JOHN THE BAPTIST CofE JUNIOR SCHOOL	
					Draft	<input type="checkbox"/>				
Issue	<input checked="" type="checkbox"/>									
REVISION	AJ 19/08/21	AJ 19/08/21	LF 19/08/21	LF 19/08/21	Scale (at A4 size) NTS	ISSUING OFFICE TWICKENHAM	DRAWING NUMBER 2381-SSP2-GL-026	REVISION -		
	DRAWN BY & DATE	DESIGNED BY & DATE	CHECKED BY & DATE	APPROVED BY & DATE		TELEPHONE 08456 122 660				