

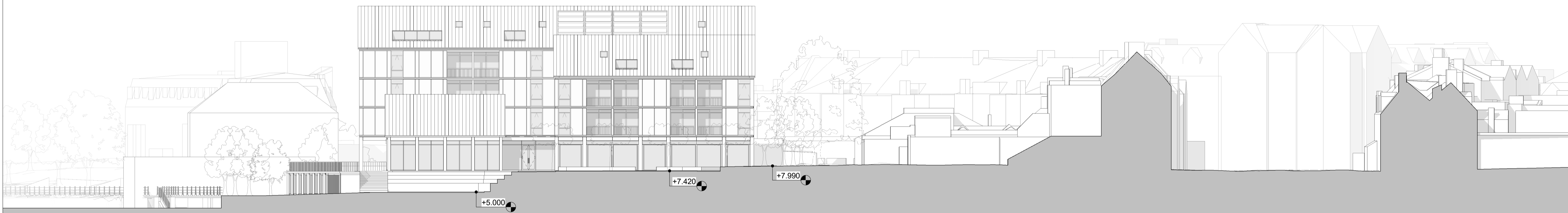

1 Proposed Site Section - Wharf Lane  
2600 1:250



2 Proposed Site Section - Diamond Jubilee Gardens Wharf Lane Side  
2600 1:250



Date	Rev.	Description	Approved By	Date	Rev.	Description	Approved By
10/08/2021	C02	M161 - Re-issue of Planning Drawings to Address Planning Officers' Comments	MB				

**PLANNING**

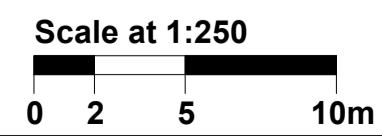

Project	Twickenham Riverside	Code	TRS	File Name	Number	Rev.
Subject	Proposed Site Sections Wharf Lane and Diamond Jubilee Gardens			TRS-HAL-ZZ-ZZ-DR-A-	<b>2600</b>	<b>C02</b>
Architects	Hopkins Architects Limited 27 Broadley Terrace, London, NW1 6LG T: 020 7724 1751 E: mail@hopkins.co.uk			Date	06/04/21	Scale As indicated at A1