

Project:	Hammersmith Bridge – Temporary Ferry Proposal
Document Title:	Land Contamination Desk Study – Technical Note
Client:	TFL
Document Reference:	102963-PEF-BAS-ZZZ-REP-EN-10010
Revision Reference:	001
Date:	03 June 2021

Introduction

This technical note has been prepared for TfL in respect to a planning application for the proposed construction of piers and pedestrian and cycle access floating walkways to a temporary ferry crossing which will operate during the repairs to the adjacent Hammersmith Bridge following its closure to all users once works on the bridge begin.

Pell Frischmann prepared a Land Contamination Desk Study (14 July 2020) for an alternative form of temporary cycle and pedestrian crossing for the scheme (Hammersmith Temporary Pedestrian and Cycle Bridge) which comprised proposals for the construction of a three-span modular steel temporary bridge supported on two bridge piers within the River Thames and extending from landing abutments on the north bank (in Fulham) across to the south bank (in Barnes). The current (temporary ferry) proposal provides an alternative form of temporary cycle and pedestrian crossing comprising floating walkways and landing stages secured via a series of steel restraining spud leg piles anchored through the riverbed. Proposals also include some limited levelling of the riverbed in the vicinity of the north shore landing stage.

The following document provides a high-level review of the existing Land Contamination Desk Study 102963-PEF-BAS-ZZZ-REP-EN-00010 (The Report) for the temporary bridge proposal, and how The Report aligns in terms of suitability (or otherwise) for use with the temporary ferry proposal. The following review will step through the existing sections of The Report and provide relevant comment accordingly. Selected sections of The Report are also provided with some slight changes to wording reflective of the context of this document.

The Report

Report Section 1 – Introduction

The Client and overall context for The Report remain the same and there are several similarities between the proposals, notably: the location of the landing areas on each bank and the nature of the works which both include piling within the riverbed and ground engineering of the north and south banks to accommodate access routes at a suitable gradient. While the objectives of the two schemes to provide pedestrian and cycle access across the Thames at this point are in alignment, the scale of the current temporary ferry proposals are notably smaller than the previous temporary bridge scheme.

Report Section 2 – The Site

The location of the current proposed scheme shares some alignment with the previous scheme, notably the approach routes on the north and south banks. The scheme as a whole (encompassing the access ramps and landing stages) is offset to the southeast from the previous (temporary bridge) proposal, most significantly on the north shore. Other details of the site surroundings and setting are broadly in line with that described within The Report.

Report Section 3 – Environmental Data Search

Sections 3.1 to 3.13 (inclusive) of The Report including: Site History, Ground Conditions, Hydrogeology, UXO and Environmental Designations, cover a broadly identical dataset to that which would apply to the current proposals and no significant differences have been identified. A slight difference is the proximity of previously recorded WW2 bomb strikes which are located within approximately 50m of the north shore landing stage. Selected sections of The Report are provided below.

3.2 Environmental Database

As part of the data search an Envirocheck (Site Sensitivity) Report, Geology Datasheet and a set of historic maps were procured from Landmark Information Group (Landmark). Copies of the Landmark products are included within Appendix A. of The Report. Selected map extracts and relevant datasheet information summaries are included within The Report text.

3.3 Site History

In order to provide an overview of the Site's history and to help identify potentially contaminative historic land uses both on-site and in the immediately surrounding area, the following historic records were reviewed:

- Historic County Series and Ordnance Survey (OS) map editions (source: Landmark); and
- Historic and recent aerial photographs (source: Google & Landmark).

North Bank

- The north bank had already been developed within the site boundary by dwellings and riverside properties by the earliest mapping in 1746.
- The earliest OS mapping from 1871 indicates that most of the land within the north bank site boundary comprised residential dwellings and Queen Caroline Street, up until their clearance and the redevelopment of this area of the site between 1951 and 1957. The immediate riverside frontage is indicated to have periodically been used as wharfs.
- The clearance of the residential dwellings within site boundary followed wider post war clearance of property in the adjacent areas, and the north bank land within the site boundary was largely redeveloped as an access street serving new residential blocks to the northwest.
- The riverside frontage within the site boundary is indicated to have been converted to green space after 1957.
- Some form of wharf and later engineering works (Queen's Wharf) are shown to have been in existence directly adjacent to the southeast north bank site boundary from the mapping in 1869 until the recent redevelopment of Riverside Studios after 2014. The mapping and insurance records details the presence of a machine shop, sheet metal shop, stores, offices and an oil fuel tank within the works.
- The newly developed Riverside Studios were constructed along the southeast site boundary following the demolition of Queen's Wharf and the original adjacent Riverside Studios in 2014.

South Bank

- The south bank is not believed to have been subject to development until the construction of the original Hammersmith Bridge in 1824 whose southern extent fell within the south bank site boundary.
- The original bridge was replaced by the current Hammersmith Bridge in 1884 following the same alignment as its predecessor.
- In 1829, the land to the west was developed by the West Middlesex Water Works Company and a reservoir was constructed immediately west of the site.
- Residential development immediately adjacent to the south and east of the site is first recorded in 1916 and remains largely unchanged to the present day.
- The reservoir to the west was infilled between 1968 and 1971 and formed into playing fields for the newly sited St Paul's Independent School which was developed across the former waterworks site to the west.

3.4 Ground Conditions

The published geology of the area is shown on the geological map for South London (Sheet 270, scale 1:50,000), published by the BGS. Derivatives of the BGS mapping are included in the Geology Report (Landmark). Further geological information has also been obtained from the BGS website.

The maps indicate that the majority of the Site is directly underlain by superficial deposits of Alluvium and River Terrace Deposits of Kempton Park Gravel on the north bank. Bedrock strata of London Clay is indicated to underlie the entire site.

Artificial ground is recorded by the BGS immediately west of the south bank site boundary and is believed to relate to the infilled former reservoir historically located to the west.

Description of Geological Strata

A site-specific ground investigation has not been carried out for the scheme. The ground model and properties presented below are based on the best available information obtained from the desk-based research (including Landmark records and historical borehole records).

Made Ground: Recorded in various BGS boreholes advanced in the proximity of the site, with the exception of the exploratory hole recorded for TQ27NW467 included above where the Made Ground is described as Chalk Bricks and rubble bound in a clay matrix, detailed description of Made Ground is generally absent and records are too distant from the site to be considered representative.

Alluvium: Alluvium is not recorded within any of the closest exploratory records. The closest exploratory hole indicating alluvium describes a layer of soft grey silty CLAY.

Kempton Park Gravel: The Kempton Park Gravel Formation was generally described as medium dense brown medium SAND and fine to medium GRAVEL.

London Clay Formation: The London Clay Formation was typically described as firm brown becoming stiff grey silty CLAY. Occasional claystone nodules were recorded in some of the historical BGS boreholes.

Summary of Anticipated Geology under the Site

The anticipated ground conditions under the Site are summarised in Table 1

Table 1 General Succession of Anticipated Strata

Strata	Top of the stratum (mAOD)	Thickness (m)
Made Ground	+5*	Up to 2.0
Alluvium	Not locally recorded	N/A
Kempton Park Gravel Formation	+3.0	Up to 5.0
London Clay Formation	0.0 to -2.0	Not proven

* Based on a generalised ground elevation across the Site.

3.5 Hydrogeology

The hydrogeological classifications for the underlying superficial deposits and solid geology (bedrock), taken from the Envirocheck Report are summarised in Table 2

Table 2 Hydrogeological Classifications and Characteristics of Strata

Stratum	Aquifer Designation	Hydraulic Characteristics (EA Descriptions)
Alluvium – ALV (Superficial)	Secondary Undifferentiated	“assigned in cases where it has not been possible to attribute either category A or B to a rock type. In most cases, this means that the layer in question has previously been designated as both minor and non-aquifer in different locations due to the variable characteristics of the rock type.”
Kempton Park Gravel – KPG (Superficial)	Secondary A	“Permeable layers capable of supporting water supplies at a local rather than strategic scale, and in some cases forming an important source of base flow to rivers. These are generally aquifers formerly classified as minor aquifers.”
London Clay – LC (Bedrock)	Unproductive strata	“These are rock layers or drift deposits with low permeability that have negligible significance for water supply or river base flow.”

The available BGS borehole records indicate that there is a limited presence of cohesive alluvium at the site and that the majority of superficial strata comprises sand and gravel likely to be River Terrace Kempton Park Gravel. Shallow groundwater below the site is likely to be present within these deposits and perched above the underlying London Clay. Groundwater within these strata is likely to be in hydraulic continuity with the adjacent River Thames and is likely to discharge to this surface water receptor.

The considerable thickness of the London Clay below the site precludes vertical migration of groundwater into the underlying Chalk aquifer, which, based on BGS borehole records, is recorded at a depth of at least 70m below the site.

The EA records within the Envirocheck Report indicate the following:

- The Site is not within a Source Protection Zone (SPZ);
- There are no groundwater abstraction licences within 1km of the site.
- The Site is in an area at risk of groundwater flooding ‘for properties situation below ground level, and is not within an area where groundwater flooding may occur at surface

3.6 Hydrology

The nearest known surface water feature is the River Thames which bisects the majority of the site between its north and south banks. The Envirocheck Report and EA data also indicate the following:

- There are no surface water abstractions within 1km, of the site.
- There is one surface water discharge consent on-site and one within 15m, both licensed to Thames Water for Sewage Discharge – Storm Overflow. Both are located on the Thames’ north bank.
- Thames Water hold a further 3 Discharge Consents within 1km of the site, all relate to Sewage Discharge to the River Thames. One further discharge consent held by The Hammersmith Business Park Unit Trust, exists 396m SE and downstream of the site.

The Envirocheck Report surface water flood risk map, indicates some flood risk in low-lying areas within the site, most notably at the southern end of Queen Caroline Street on the north bank. Further consideration of flood risk is beyond the scope of this technical note.

3.8 Environmental Data Searches

On-Site

Review of the Envirocheck Report did not identify any additional records of geoenvironmental significance on-site. In particular, the report indicates that there are no records of 'Contaminated Land Register' Entries on-site or within 1km and no current or historic landfills within or directly adjacent to the Site.

Off-Site

Based on a review of the Envirocheck Report - beyond the potentially contaminative activities already identified within the review of historic mapping, the Envirocheck report does not identify potentially contaminative land-uses within close proximity of the Site or within 250m.

No landfills or historic landfills are recorded within 1km of the Site. No active registered waste facilities are located within 1km of the site. Two historic licensed waste facilities are recorded, the closest described as a scrapyards formerly located 343m to the east.

3.10 Unexploded Ordnance

London was heavily targeted in terms of bombing during World War 2. A significant number of bombs did not detonate on impact and some of these bombs are still in the ground. Hence the potential presence of unexploded bombs may present a risk for construction works and residents/occupiers/users of the surrounding areas.

As an initial step towards a preliminary UXO risk assessment (in line with the CIRIA report C681, 2009), a non-specialist UXO screening exercise has been carried out for the Site, the following were noted:

- no historic military land-uses have been identified in proximity to the area from the historic maps and aerial photographs reviewed and described in the Site History section;
- An extract of the London County Council [WW2] Bomb Damage Maps 85 & 86, which indicates that only limited bomb damage, in the immediate surroundings of the site was recorded. The Bomb Sight website (<http://bombsight.org>) has also been consulted which plots all known aerial bombs that fell during the period of the London Blitz.
- The Bomb Sight maps indicate that at least five high explosive bombs fell within 150m of the site boundary, with the two closest recorded as falling approximately 90m to the north west and south east of the site.
- A UXB risk map for the site has been downloaded from Zetica, the map indicates a moderate to high potential bomb risk at the site.

3.11 Environmental Designations

The Envirocheck Report records two Local Nature Reserves located 911m and 943m west and southwest respectively.

The Barn Elms Wetland Centre located 611m south is a designated Site of Special Scientific Interest (SSSI).

No other environmentally sensitive designations have been identified.

Report Section 4 – Preliminary Land Contamination Risk Assessment

4.1 Introduction

A Preliminary Risk Assessment (PRA)³ has been undertaken to identify potential land contamination and/or geoenvironmental constraints which could impact upon and/or restrict the proposed development.

The main part of the PRA involves the development of a Conceptual Site Model (CSM). The CSM is a 'representation of the characteristics of the site in diagrammatic or written form that shows the possible relationships between contaminants, pathways and receptors'; (see definitions in **Table 3**). London

Table 3: Contaminant-Pathway-Receptor Definitions

Term	Definition
Contaminant	A substance in, on or under the land and which has the potential to cause significant harm to a relevant receptor, or to cause significant pollution to controlled waters.
Receptor	Something that could be adversely affected by a contaminant, for example a person, an organism, an ecosystem, property or controlled waters
Pathway	A route or routes by which a receptor is or might be affected by a contaminant.

The term ‘contaminant linkage’ (CL) is used to describe the relationship between a particular ‘contaminant-pathway-receptor’ combination. All three elements of a CL would need to be present for a land contamination risk to exist.

The contaminant linkages from the desk based review are compiled to form an ‘outline’ or ‘initial’ CSM. The CSM can then be used to inform the overall land contamination risk assessment process and to identify requirements for more detailed investigation. The CSM is subsequently refined or revised as more information and understanding is obtained.

4.4 CSM and Risk Assessment

Table 4 summarises the identified Contaminant Linkages (CLs) within The Report and displays a Conceptual Site Model for the Temporary Bridge scheme (from Table 10 of The Report):

Table 4 Initial Conceptual Site Model and Preliminary Risk Assessment

Source(s)	Possible Pathway(s)	Receptor(s)	Probability	Consequence	Risk Level	Comments
Contaminants within the Made Ground on-site (including potential infilled areas)	Ingestion, inhalation or direct dermal contact	End users	Unlikely	Medium	Very Low	Made Ground likely to be present on the north bank resulting from widescale demolition and site clearance as indicated from the site history. Limited Made Ground also anticipated on the south bank. Recommend: ground investigation including near surface soil sampling to enable the geochemical nature of these materials to be established and potential sources to be quantified and risk to be assessed.
		Site preparation workers	Highly Likely	Medium	High	
Asbestos containing soils (ACSSs)	Inhalation	End users	Unlikely	Medium	Very Low	Historic mapping indicating post war demolition and site clearance suggests that Made Ground is likely to be present on site. The dwellings previously occupying the site which date from pre 1871 are considered unlikely to have contained ACMs, however, wider site clearance was ongoing in the area over the same time and waste soils may have been moved onto site during this period. Recommend: ground investigation including near surface soil samples to screen for asbestos in soils.
		Site preparation workers	Highly Likely	Medium	High	
Ground gas (possible infilled ground or infilled off-site former reservoir with deleterious materials)	Inhalation of outdoor air (only)	End users	Unlikely	Medium	Very Low	It is not anticipated that significant ground infilling by readily biodegradable materials or waste is present on site. The end use exposure pathway will only apply to outdoor air as such there is very low risk from potential trace releases of ground gas in an open-air scenario. Recommend: monitor ground investigation exploratory hole findings for any domestic refuse or other biodegradable materials liable to generate ground gas with any significant methane or carbon dioxide.
		Site preparation workers	Low likelihood	Medium	Low	
Contaminants within the Made Ground (inc. hydrocarbons) or natural strata impacting controlled waters.	Migration through the unsaturated zone	Underlying groundwater - Secondary A aquifer and River Thames	Low Likelihood	Medium	Low	Beyond the very limited wharf-based activities believed to have occurred on site, very limited evidence exists to suggest that significant on-site contaminative activities have occurred. On this basis it is considered unlikely that significant quantities of leachable contaminants are present below the site and/or that on-site ground

Source(s)	Possible Pathway(s)	Receptor(s)	Probability	Consequence	Risk Level	Comments
						<p>conditions are leading to any deterioration in groundwater quality or impact on the adjacent River Thames surface water receptor.</p> <p>Recommend: ground investigation to determine the geochemical nature of the Made Ground and near surface soils and to observe the nature of shallow groundwater, if encountered.</p>
Migration of contaminants including hydrocarbons from off-site sources into the underlying ground and groundwater	Inhalation Ingestion, Inhalation or direct contact	End users	Unlikely	Medium	Very Low	<p>Adjacent and proximal land uses include an engineering works and former wharfs. An oil fuel tank is noted within the former Queen's Wharf engineering works 15m to the SE. Historic fuel spills from this site may have impacted the groundwater with the potential to migrate onto site. However, the nature of boiler fuel oils are typically not high volatility and risks via outdoor air exposure are likely to be extremely low. Site workers undertaking intrusive work may have a slightly high likelihood of possible exposure.</p> <p>Recommend: ground investigation to determine the geochemical nature of the underlying groundwater near to the historic location of the former off-site fuel tank and to observe the nature of shallow groundwater, if encountered.</p>
		Site preparation workers	Low likelihood	Medium	Low	

Based on the available data and proposed scheme detailed within the introduction, no additional CLs have been identified which are not already detailed within The Report Conceptual Site Model (CSM). Based on the differences between the current (ferry) and earlier (bridge) proposals, the identified risks presented within The Report are considered to cover those that may be present for the ferry proposal. In fact, the site boundary for the temporary ferry proposal covers a considerably smaller area on the north bank, being restricted to the southern end of Queen Caroline Street only and no longer includes areas of soft landscaping, these differences are likely to reduce the amount of construction workers interacting with the underlying Made Ground and effectively removes any viable post development exposure pathways to end users.

For the reasons detailed above, The Report is now considered slightly conservative with the overall balance of land contamination risks being somewhat lower for the currently proposed temporary ferry scheme. However, the differences are not considered so substantial to require significant change in the resulting recommendations which broadly align with conducting the construction works with due consideration of health and safety requirements for mitigating contamination risks to construction workers through appropriate working methods and use of PPE.

Report Section 5 – Conclusions and Recommendations

Given the differences in the current and previous proposals the recommendations within The Report can be revised. With respect to intrusive site investigation, this is no longer considered necessary to assess land contamination risks to end users given that the current proposals do not reveal any viable exposure pathways to end users. On this basis potential risks to this receptor group have largely been discounted. Site investigation is therefore now only recommended for where groundworks are likely to reveal below ground contamination whose risks cannot be adequately mitigated by standard PPE. Examples of such contamination might be the presence of buried asbestos or notable asbestos in soil.

If excavation and disposal of soils is likely to be required as part of the scheme, then waste classification will be required, and preconstruction waste classification based on site investigation data is recommended.

Previous recommendations in relation to groundwater quality and sampling are no longer considered applicable given the smaller site area on the north bank and the more limited engineering and piling works in this area that will be substantially reduced under the current proposals.

Recommendations for geotechnical site investigation are not included within The Report.

Report Section 6 – Uncertainties and Limitations

This section remains applicable to The Report.

Conclusion

The review of the current temporary ferry proposals have highlighted both differences and similarities with the previous temporary bridge proposals. In the context of land contamination preliminary risk assessment, the details of the current proposals do not deviate substantially from those for which the previous Land Contamination Desk Study report was written and as such with the addition of this technical note, the report can be considered broadly applicable to the new proposals.

This report is to be regarded as confidential to our Client and is intended for their use only and may not be assigned except in accordance with the contract. Consequently, and in accordance with current practice, any liability to any third party in respect of the whole or any part of its contents is hereby expressly excluded, except to the extent that the report has been assigned in accordance with the contract. Before the report or any part of it is reproduced or referred to in any document, circular or statement and before its contents or the contents of any part of it are disclosed orally to any third party, our written approval as to the form and context of such a publication or disclosure must be obtained.

Report Ref.	102963-PEF-BAS-ZZZ-REP-EN-10010 Technical Note.Docx					
File Path	\\Lon-file-01\engineering\1029--\102963 - TfL Hammersmith Bridge Refurbishment\2 Engineering\2.12 Environmental\2.12.5 CL Deskstudy for Planning\102963-PEF-BAS-ZZZ-REP-EN-10010 Technical note.docx					
Rev	Suit	Description	Date	Originator	Checker	Approver
001	S2	For information	03 June 2021	J Barritt	A Boucher	S Camarão
002	S2	For information	04 June 2021	J Barritt	A Boucher (pp)	A Wedderburn
Ref. reference. Rev revision. Suit suitability (S2 for information)						

P e l l F r i s c h m a n n

Hammersmith Temporary Pedestrian and Cycle Bridge

Phase 1 Land Contamination Desk Study
Planning Application



Date: July 2020

Report Ref: 102963-PEF-BAS-ZZZ-REP-EN-00010

Revision Record

Document1

Rev	Description	Date	Originator	Checker	Approver
001	Draft issue for comment.	18-May-2020	J Barritt	A Boucher	
002	Final	14-July-2020	J Barritt	A Boucher	J Barritt

This report is to be regarded as confidential to our Client and is intended for their use only and may not be assigned except in accordance with the contract. Consequently, and in accordance with current practice, any liability to any third party in respect of the whole or any part of its contents is hereby expressly excluded, except to the extent that the report has been assigned in accordance with the contract. Before the report or any part of it is reproduced or referred to in any document, circular or statement and before its contents or the contents of any part of it are disclosed orally to any third party, our written approval as to the form and context of such a publication or disclosure must be obtained.

Prepared for:

Transport for London
Palestra
197 Blackfriars Road
London
SE1 8NJ

Prepared by:

Pell Frischmann
5 Manchester Square
London
W1U 3PD



Pell Frischmann

Contents

Executive Summary



1	Introduction.....	1
1.1	Introduction	1
1.2	Background.....	1
1.3	The Scheme	1
1.4	Proposed Design	2
1.5	Context	3
2	The Site.....	5
2.1	Site Location	5
2.2	Site Description	5
2.3	Walkover Survey	5
2.4	Pre-Existing Reports.....	7
3	Environmental Data Search.....	8
3.1	Sources.....	8
3.2	Environmental Database	8
3.3	Site History	9
3.4	Ground Conditions.....	12
3.4.1	Published Geology	12
3.4.2	Description of Geological Strata.....	14
3.4.3	Summary of Anticipated Geology under the Site	14
3.4.4	Ground Stability Records	14
3.5	Hydrogeology	15
3.6	Hydrology.....	16
3.7	Radon	17
3.8	Environmental Data Searches.....	17
3.8.1	On-Site.....	17
3.8.2	Off-Site.....	17
3.9	London Underground and Rail	17
3.10	Unexploded Ordnance (UXO)	18
3.11	Environmentally Sensitive Designations	19
3.12	Summary of Previous Geoenvironmental Reports.....	19
3.13	Local Authority Search	19
4	Preliminary Land Contamination Risk Assessment.....	20
4.1	Introduction	20
4.2	Potential Contaminant Sources	20
4.3	Potential Receptors	21
4.4	CSM and Risk Assessment.....	21
4.5	Preliminary Risk Assessment Summary	23
5	Conclusions and Recommendations	24
5.1	Conclusions	24

5.2	Recommendations.....	24
6	Uncertainties and Limitations	25

Figures

Figure 1: Location of proposed Temporary Bridge.....	2
Figure 2: Birds eye view of Hammersmith Bridge and proposed Temporary Bridge.....	3
Figure 3: LCDS Data Boundary	4
Figure 4: Site Location Plan	5
Figure 5: Site Photographs	6
Figure 6: Published Geology	13
Figure 7: BGS Borehole Records	13
Figure 8: Groundwater Flooding Risk (Envirocheck)	16
Figure 9: Surface Water Flood Extents	17
Figure 10: Historic Bomb Records.....	18

Table 1: Pre-existing Reports	7
Table 2: Landmark Reports	8
Table 3: Site History	9
Table 4: General Succession of Anticipated Strata	14
Table 5: Natural Ground Stability Hazards.....	15
Table 6: Hydrogeological Classifications and Characteristics of Strata	15
Table 7: Contaminant-Pathway-Receptor Definitions.....	20
Table 8: Potentially Contaminative Land-Uses.....	20
Table 9: Risk Matrix Key	21
Table 10: Initial Conceptual Site Model and Preliminary Risk Assessment	22

Appendices	 - Envirocheck Report
	 - UXO Report

Executive Summary

Site name	Hammersmith Temporary Pedestrian and Cycle Bridge
Location	The Site extends between Queen Caroline St in Hammersmith (north), across the River Thames and meets Hammersmith Bridge on Castelnau within Barnes (south). Approximate centre of the Site: National Grid Reference (NGR) 523011, 178080 Nearest postcodes: W6 9BX (north bank) and SW13 9QT (south bank).
Development proposals	Proposed Temporary Pedestrian and Cycle Bridge, that will be in use during the refurbishment works of Hammersmith Bridge, Grade II* Listed Building. The whole structure, including foundation elements and ramps, will be fully removed once the Hammersmith Bridge refurbishment is completed and reopened for cyclists and pedestrians.
Land use history	North bank: originally residential streets and housing, with adjacent wharfs on the banks of the Thames. Following post war clearance, the site was redeveloped as access roads and green space for the surrounding residential development. South bank: first developed as part of the Hammersmith Bridge (1824 and 1884), with a water works reservoir (west) which was subsequent subsequently redeveloped as school playing fields. Residential development to the south and east.
Published geology	Superficial deposits: Alluvium and Kempton Park Gravel Bedrock: London Clay Formation
Hydrogeology & hydrology	Alluvium: Secondary aquifer (undifferentiated). Kempton Park Gravel: Secondary A aquifer. London Clay: Unproductive strata.
Unexploded ordnance	Low to Medium risk zones identified within the proposed site boundary.
Preliminary Risk Assessment (PRA) conclusions	Due to the nature of the end use comprising access by existing hard-stood roads, footpaths and cycleways and the open air temporary bridge being elevated above the existing ground across the majority of its alignment, risks to end users of the development have been assessed as Low or Very Low. With respect to site preparation and construction workers, two potential contaminant linkages have been assigned a 'high' risk rating, associated with potential risks from elevated concentrations of contaminants (including asbestos) within the Made Ground on-site. These potential risks will need to be managed through appropriate risk assessments and a Construction Phase Plan One potential controlled waters contaminant linkage was identified as 'Low risk'.
Recommendations for further work	In order to assess the preliminary risks identified, limited intrusive site investigation followed by a Phase 2 Land Contamination Risk Assessment is recommended. Based on the above the following site investigation activities should be considered: <ul style="list-style-type: none"> • Soil sampling of shallow Made Ground, • Ground gas monitoring on the south bank, • Groundwater monitoring adjacent to Riverside Studios, and; • Groundwater monitoring at the riverside extent of the north bank.

1 Introduction

1.1 Introduction

This Phase 1 Land Contamination Desk Study (LCDS) has been prepared by Pell Frischmann (PF) on behalf of Transport for London (TfL), in support of full planning applications for a Temporary Pedestrian and Cycle Bridge spanning the River Thames between Hammersmith (to the north) and Barnes (to the south). This Temporary Bridge will lie to the east of the Grade II* listed Hammersmith Bridge which is closed to road traffic.

1.2 Background

Hammersmith Bridge was closed to road traffic indefinitely in April 2019, as it was found to have critical faults which required an immediate reduction in its live loading to prevent a catastrophic collapse.

Hammersmith Bridge provides a major link between Richmond and Hammersmith and beyond. For people living south of the River Thames it provides access to London Underground services at Hammersmith station. Until its closure four bus routes provided regular services across the bridge. Alternative crossing points are a significant distance away with Chiswick and Putney Bridges both being approximately 4km to the west and east respectively. (**Figure 1**)

Whilst Hammersmith Bridge remains open for pedestrians and cyclists the numbers have significantly increased with the termination of bus routes either end of the bridge. This situation is the subject of regular safety reviews which could result in the bridge being completely closed should the safety of users be compromised by a deterioration in the condition of the structure. There is consequently a need for a temporary crossing for pedestrian and cyclists in this location.

The objectives for this project are:

- To enable pedestrians and cyclists to be able to cross the River Thames safely during the restoration of the Hammersmith Bridge;
- To maintain connectivity across the River Thames in the vicinity of Hammersmith Bridge to allow uninterrupted crossing for pedestrians and cyclists until the restoration of the Hammersmith Bridge is complete; and
- To facilitate the efficient delivery of the restoration of Hammersmith Bridge.

1.3 The Scheme

The scheme comprises a Temporary Bridge (anticipated to be in place up to five years) to facilitate cycling and pedestrian movements across the River Thames between Hammersmith and Barnes (Richmond) whilst the Grade II* listed Hammersmith Bridge is closed. The Temporary Bridge will be removed upon the completion of the major repairs required to enable the Hammersmith Bridge to be fully reopened.

Figure 1: Location of proposed Temporary Bridge.

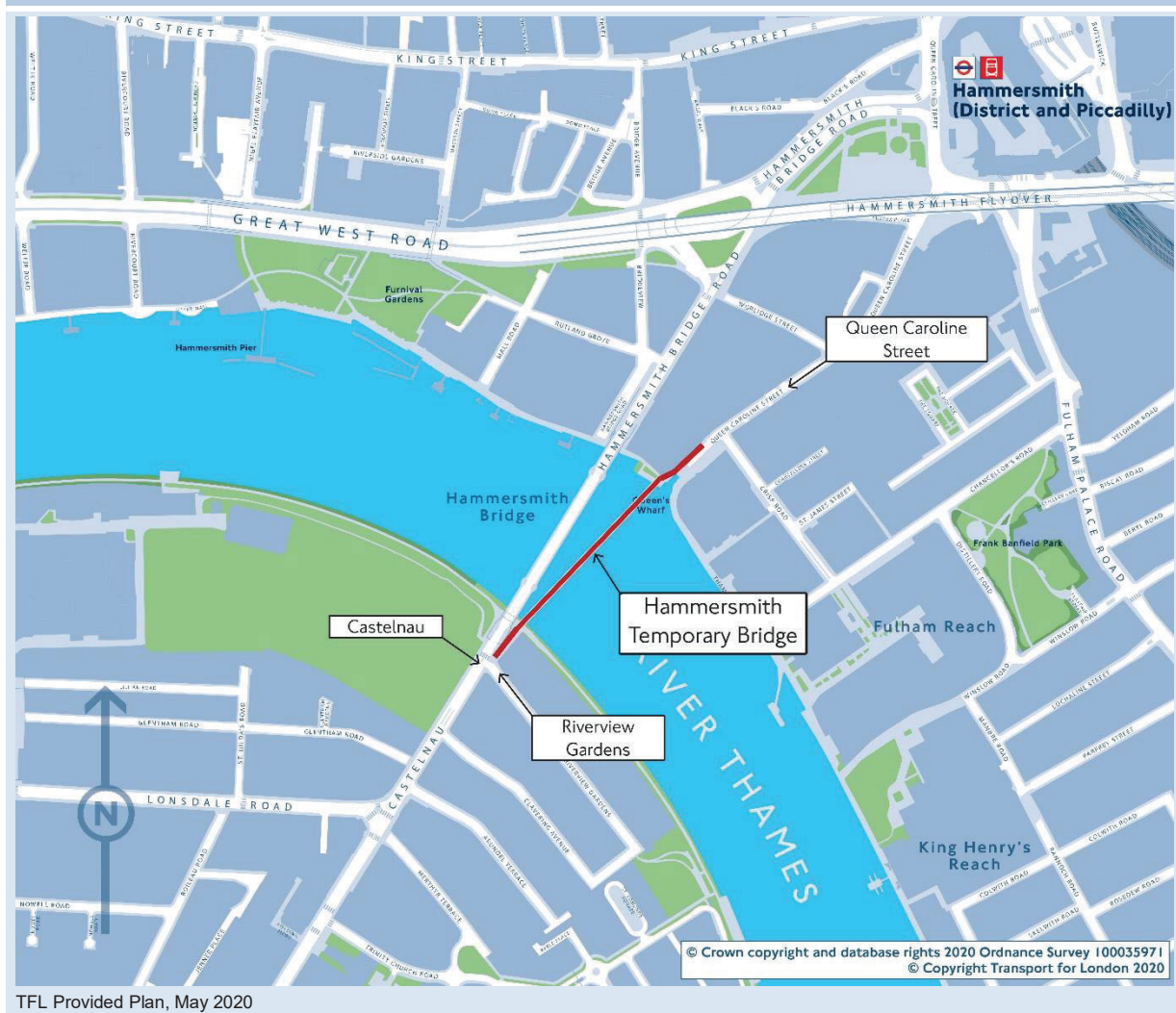

The construction of a Temporary Bridge supports the National Planning Policy Framework, the Mayor's Transport Strategy and London Plan, and at a local level the London Boroughs of Hammersmith and Fulham and Richmond's connectivity and movement policies, by providing a safe and usable structure for pedestrians and cyclists thus retaining cross river connections while the main bridge is closed and repaired.

The provision of a Temporary Bridge for the duration of the Hammersmith Bridge restoration supports the healthy streets approach by providing a safe, quiet, separated route for pedestrians and cyclists that is easy to use and designed with the needs of all users in mind.

1.4 Proposed Design

The proposed Temporary Bridge is a three-span modular steel structure supported on two piers in the River Thames (one within the LB of Richmond upon Thames and the other LB Hammersmith and Fulham) and two abutments (one on each side of the river). The total length of the Temporary Bridge will be approximately 290m (inclusive of ramps). The bridge will be segregated for cyclists and pedestrians, with lanes to be a minimum of 3m and 2m respectively.

Ramps will form the landing of the bridge on the north and south sides of the River Thames. The ramps will be constructed from fabricated structural steel on reinforced concrete pad foundations and compacted fill within a retaining wall structure. The grade of each ramp will be less than 1:20 or 5%.

The bridge deck will be constructed from the north side utilising a worksite extending from the River Thames over the southern end of Queen Caroline Street together with access, parking, servicing and landscaped areas of the Queen Caroline Estate. Following the construction of the abutments and river piers, the bridge deck will be pushed across the river towards the south side in sections and lowered into its final position on the piers and abutments.

Once the Temporary Bridge and ramps are complete (**Figure 2**, they will be tied into the existing pedestrian and cycle network to provide a seamless connection for pedestrians and cyclists. Seating will be provided at both ends of the Temporary Bridge. A temporary hard and soft landscaping scheme will be provided. The Thames Towpaths on both the north and south of the River Thames will be temporarily diverted during works but reopened during the operation of the temporary bridge.

Figure 2: Birds eye view of Hammersmith Bridge and proposed Temporary Bridge



As the bridge is to be temporary, all the elements are designed to be quickly installed and removed once the Hammersmith Bridge is refurbished and re-opened. Superstructure elements will be fully removed, including the bridge deck, abutments, ramps and pier structures. Most substructure works will be fully removed with only the river piles and abutment piled foundations terminated below ground level, protected and covered.

The carriageway, crossovers, footways, Thames Paths and street furniture affected by the works will be reinstated (unless otherwise agreed with the boroughs). Hard and soft landscaping will be reinstated in accordance with a Landscape Design Strategy. Details of the strategy can be found in the Design and Access Statement that forms part of this application.

1.5 Context

This LCDS includes a review of site specific and readily available desk-based geoenvironmental information and a walkover survey to facilitate an initial assessment of the likely ground and geoenvironmental conditions at the site and to identify potential land contamination risks and /or geoenvironmental constraints which may impact upon and/or restrict the proposed Temporary Bridge development. This LCDS includes a Tier 1: Preliminary Risk Assessment (PRA) for land contamination, which includes the development of an outline Conceptual Site Model (CSM).

The Temporary Bridge will land either side of the River Thames, into LB Hammersmith and Fulham on the north bank, and LB Richmond Upon Thames on the south bank. The northern end of the bridge structure (abutments and ramps) will land in a small green space at the south west end of Queen Caroline

2 The Site

2.1 Site Location

The Site within west London, UK, extends between Queen Caroline St in Hammersmith to the north, across the River Thames and meets Hammersmith Bridge on Castelnau within Barnes to the south. The approximate centre of the Site is located at National Grid Reference (NGR) 523011, 178080 and the nearest postcodes are: W6 9BX (north bank) and SW13 9QT (south bank). The Site spans across two London Borough Local Authority districts: LB Hammersmith and Fulham in the north and LB Richmond in the south.

The Site location is shown in **Figure 4**.

Figure 4: Site Location Plan

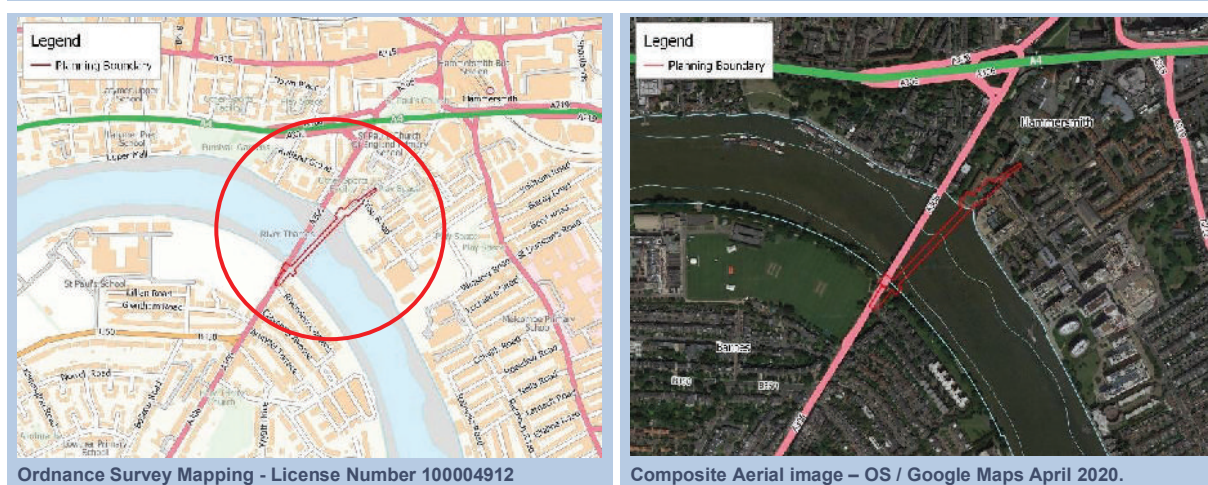

2.2 Site Description

The Site occupies an area of approximately 0.57 hectares and lies at an elevation of between 4m to 6m AOD.

The site broadly follows a 370m linear alignment from southeast to northwest and on both south and north banks is located within a predominantly residential setting.

The north part of the site which comprises the greatest surface area beyond the Thames boundary, includes the southern section of Queen Caroline Street, adjacent landscaping and riverside frontage. The southern part of the site includes a relatively small section of landscaping adjoining Riverview Gardens before the site meets with the southern entrance to Hammersmith Bridge on Castelnau (A306).

The majority of the alignment is bound to the west and east by the River Thames and associated tidal foreshore.

2.3 Walkover Survey

Due to the 2020 Covid-19 related pandemic, national travel and working restrictions put in place by the UK Government shortly after instruction for this LCDS, a specific geoenvironmental walkover survey of the Site was not undertaken. However, site visits by other Pell Frischmann disciplines have previously been carried out as part of the scheme and a selection of site photographs taken during these visits are included as **Figure 5**.

Figure 5: Site Photographs



View from Hammersmith looking southwest towards Barnes along the proposed bridge alignment. River Thames foreshore at low tide in foreground.



View from Hammersmith Bridge looking northeast to Hammersmith and the newly developed Riverside Studios that sit behind the landing area of the proposed temporary bridge centre left.



View from Hammersmith Bridge looking southwest to Barnes and the landing area and southern abutment of the proposed temporary bridge in centre frame.



View northeast towards the southern end of Queen Caroline St from the north landing area of the proposed temporary bridge. The grassed area in the foreground will receive the bridge deck.



Looking north along the southern end of Queen Caroline St. The proposed bridge ramp will meet the street in centre frame.



Looking southwest from the Queen Caroline Street flood gates. The corner river wall in centre frame will accommodate the northern abutment of the proposed temporary bridge with the bridge ramp extending rightwards along the river wall before meeting the ground at street level.

Based on the existing photographs and feedback from staff having made previous site visits, specific indications of ground contamination risks were not identified within these visits.

2.4 Pre-Existing Reports

Table 1 summarises pre-existing reports which have been made available and reviewed as part of this desk-based review.

Table 1: Pre-existing Reports		
Report Title & Reference	Source	Date
Hammersmith Bridge Refurbishment, Desk Study Report 383488-MMD-HSB-DKS-SE-000001	Mott MacDonald	24 October 2018

The majority of the above Mott MacDonald report relates to the history and above ground structural elements of Hammersmith bridge. Very limited information is reported in respect to local ground conditions.

3 Environmental Data Search

3.1 Sources

The following 'desk-based' data sources have selectively been reviewed with respect to the geoenvironmental status and setting of the Site and its surroundings:

- Historic Ordnance Survey maps,
- Historic and current aerial photographs (Google Earth and Envirocheck),
- British Geological Survey (BGS) maps and records,
- Environment Agency (EA) data,
- EA River Basin Management Plans (RBMPs),
- Commission specific environmental database search results (Envirocheck), and
- Relevant internet-based data sources.

Relevant information is presented in the following sections and sub-sections of this report.

3.2 Environmental Database

As part of the data search an Envirocheck (Site Sensitivity) Report, Geology Datasheet and a set of historic maps have been procured from Landmark Information Group (Landmark). Copies of the Landmark products are included within **Appendix A**. Selected map extracts and relevant datasheet information summaries are included within the report text.

The key information topics included within the Envirocheck Report and Geology Datasheet are summarised in **Table 2**.

Table 2: Landmark Reports

Envirocheck Report incl. Site Sensitivity Maps	Geology Datasheet
<ul style="list-style-type: none"> • Environment Agency records, • Hydrology and hydrogeology, • Waste, • Hazardous substances, • Geological, • Industrial land uses, and • Sensitive land uses. 	<ul style="list-style-type: none"> • Artificial ground and landslip map, • Superficial geology map, • Bedrock and faults map, and • Combined geology map.

Pertinent information from the Landmark products has been considered in conjunction with the findings of the other desk study data sources and the collated findings are presented in the following sub-sections of this report chapter. Where Landmark information is referenced, the distances quoted to the identified features are from the nearest point of the subject site boundary, unless stated otherwise. The on-line Envirocheck Analysis tool has also been used to review, combine and extract relevant information from the Landmark products detailed above.

3.3 Site History

In order to provide an overview of the Site's history and to help identify potentially contaminative historic land uses both on-site and in the immediately surrounding area, the following historic records have been reviewed:

- Historic County Series and Ordnance Survey (OS) map editions (source: Landmark); and
- Historic and recent aerial photographs (source: Google & Landmark).

A summary of the Site's history is presented in **Table 3** including a small selection of map extracts. In some cases, the text in the table describes features from more than one map edition. In that case, the time range is shown and the year of the map extract presented (above the text) is included in blue. (Note: all distances quoted in **Table 3** are approximate).

Table 3: Site History

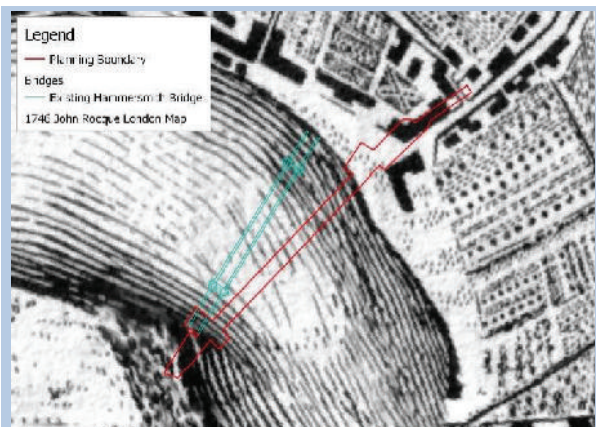

1746: The London 1746 map (published by the land surveyor John Rocque) indicates that the current Queen Caroline St was already built with indicative building locations marked within the site boundary on the north bank. The south bank of the site does not indicate any urban development.

Off-site, most of surrounding land use appears to comprise developed agricultural or orchard land.

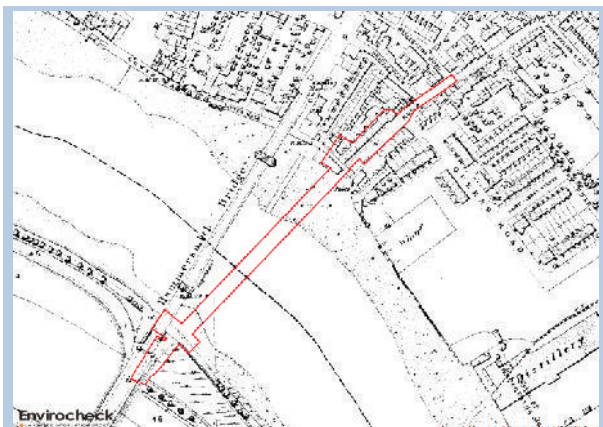

1869 (S) & 1871 (N): On-site the maps show Hammersmith Bridge (originally constructed 1824). The north bank has been developed, inc. residential dwellings along the present-day Queen Caroline St. The land use on the north bank foreshore is not described, but Chandler Wharf is shown immediately south. No notable development is indicated on the south bank.

Off-site, the land use on the north bank appears to comprise residential dwellings with wharfs on the river frontages to the south. On the south bank, a reservoir is shown to the east (part of the West Middlesex Water Works, constructed 1829) with undeveloped land to the west.



1896: On-site the map shows no notable changes. The new Hammersmith Bridge is shown (completed 1887) which shares the same alignment and foundation piers as its predecessor. No notable development is indicated on the south bank.

Off-site, the land use on the north bank is largely unchanged (wharfs to the SE are now named, inc. Queen's Wharf). Hammersmith Iron Works is shown 90m SE. A public house is shown on Queen Caroline St (immediately NW). Two foreshore overflows are shown NE of the Site. The only notable change on the south bank is the presence of a river channel structure

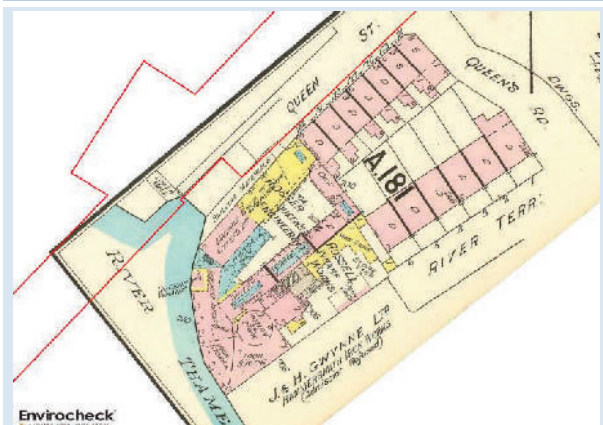

1901: This plan forms part of historic insurance assessment records for the off-site Queen's Wharf and indicates individual detail for the properties to the south of Queen Caroline St which immediately adjoin the site boundary. This plan indicates the north-eastern part of this property comprised residential dwellings while the south-western buildings towards the Thames waterfront are described as the Rosser & Russel Engineering Works containing machine shops, pattern shops and various material stores including for iron and paint.

named 'Hammersmith Pier' which bisects the site close to the southern shore.

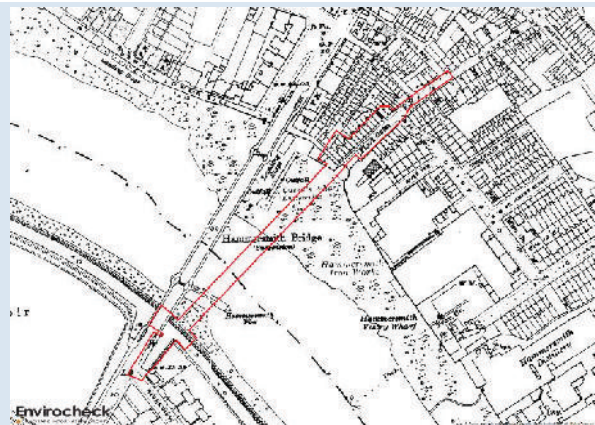

1916: The map indicates that the north bank of the site is largely unchanged. Flood gates are now recorded on Queen Caroline St.

Off-site, the surrounding land use on the north bank is largely unchanged. On the south bank what appear to be residential properties have been built adjacent to the east and along the river frontage.

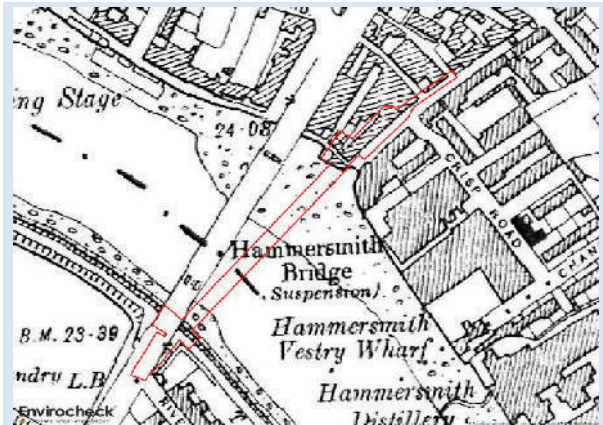

1933: The map records very little change from earlier mapping. Off-site, the Hammersmith Ironworks on the north bank 100m east of the Site is now referred to as Hammersmith Vestry Wharf. On the south bank the presence of Hammersmith Pier is no longer recorded, a laundry is recorded some 130m to the west. No other significant changes are evident.

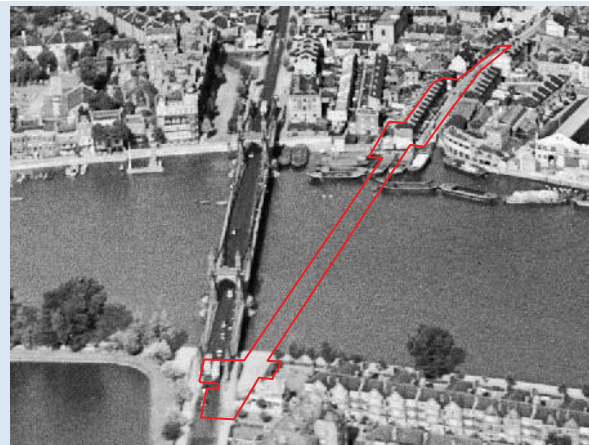

1937: the aerial photograph provides a good view of the wharfs and residential dwellings within the site boundary on the north bank. Off-site, the imagery confirms the items described by the OS mapping.

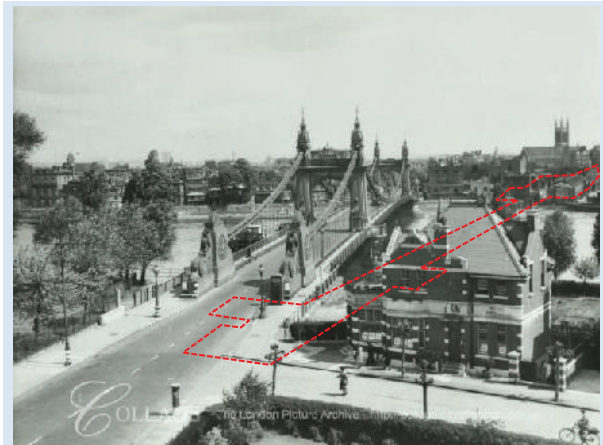

1940: this 1940 ground level photo faces north from Barnes. The site boundary extends to the street level in the centre foreground of this image. Off-site, no relevant features noted.



1946: this aerial photograph provides a relatively clear view of this area of post war London. Most notable is the cleared ground to the east and west of the north western end of the site boundary surrounding Queen Caroline St in Hammersmith. The reasoning for the clearance is not directly obvious as the UXO assessment described in Section 3.10 does not suggest the area was subject to significant bomb damage.

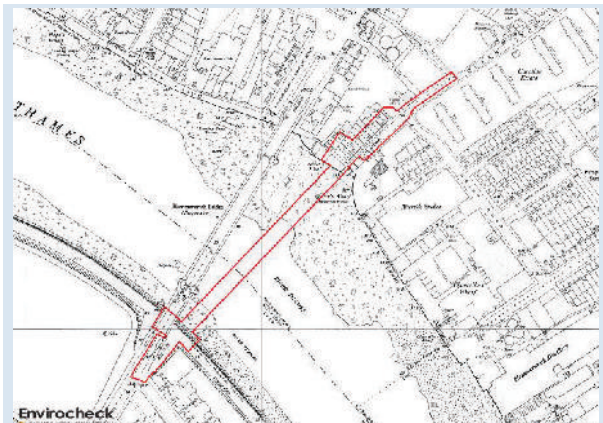

1952 (S) & 1951 (N): the maps continue to show residential properties in the north. The immediate river frontage is referred to as Becket's Wharf with Queen's Wharf (Engineering Works) recorded immediately off-site (east). No significant change is recorded on the south bank.

Off-site, on the north bank, the cleared land (east of the site) shown in the 1946 photograph has been developed as a residential estate, 'Caroline Estate'. The former 'Hammersmith Vestry Wharf' (east) is now named 'Riverside Studios'. No significant changes are noted on the south bank.

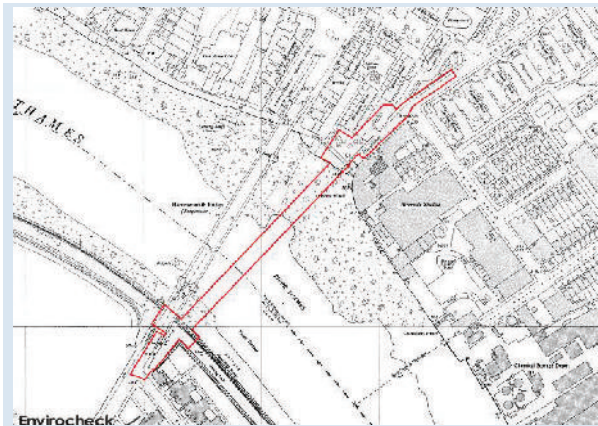

1958/71 (S) & 1957 (N): The maps show significant changes on-site (north bank). The residential terrace and Public House at the S end of Queen Caroline St have been cleared and the lower end of Queen Caroline St now loops round over this area forming a new access street that serves new residential blocks that border the northwest site boundary. The area of north bank river frontage is shown as a landscaped area. No significant changes are evident on the south banks.

Off-site, except for the north bank development, no further significant changes are apparent within the 1957/58 mapping.

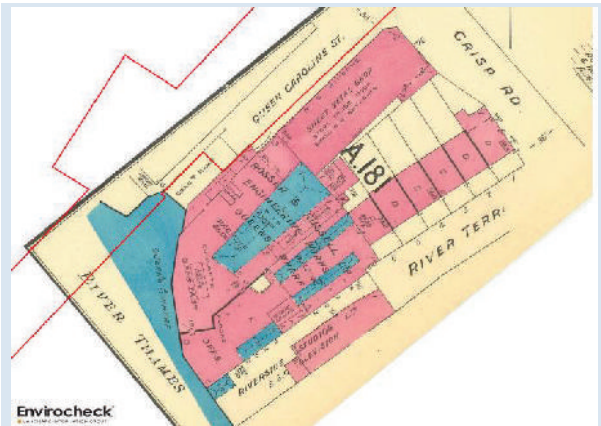

1958: This updated 1958 insurance assessment record for the off-site Queen's Wharf indicates the engineering works to include a machine shop, sheet metal works and welding shop with offices. Within the centre of the works an Oil Fuel Tank and associated Oil boiler is recorded some 15m southeast of the site boundary from Queen Caroline St. The Riverside Studios to the southeast are recorded as BBC Television. No specific other features are recorded.

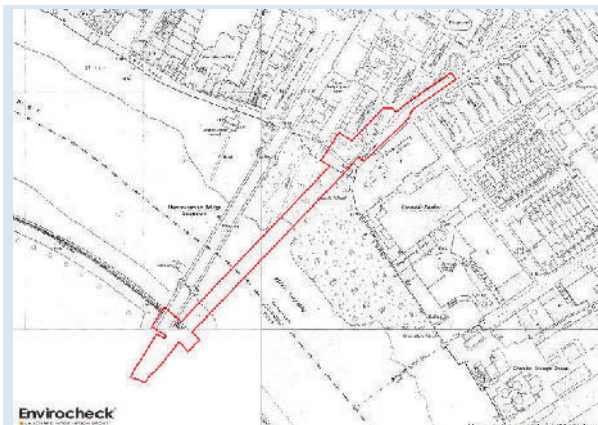

1974: The 1974 mapping shows no significant change on the north or south banks within the Site boundary.

Off-site, no significant changes are apparent on the north bank. On the south bank the reservoir to the east has been infilled and is now recorded as playing fields – likely part of the new St Paul's School recorded to the west. In the mapping above, a small tile of mapping from 1971 is included in the southwest and indicates that the reservoir has been infilled to form playing fields between 1968 (mapping not shown) and 1971.

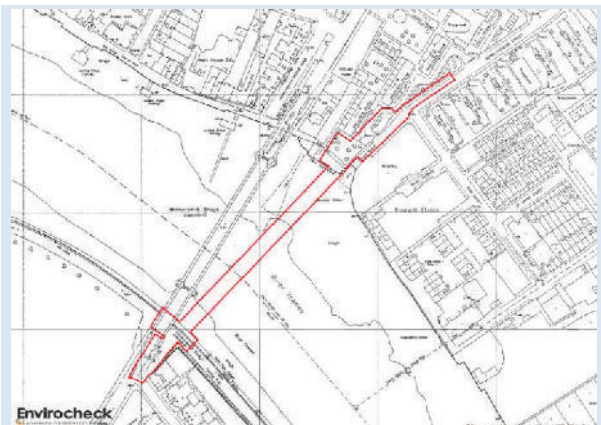

1991: No significant changes are evident either on or off site.

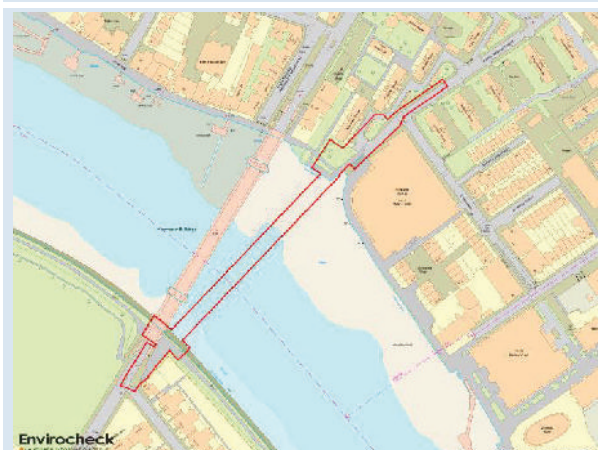

2020 (left): The current mapping shows very limited change within the site boundary.

Off-site, the most significant change is the redevelopment of the former Queen's Wharf and adjacent Riverside Studios to the southeast. Dated Google satellite imagery confirms that the previous Queens Wharf and Riverside studios were demolished after 2014 and redeveloped between 2015 and 2018 to form the new Riverside Studios complex, a combined arts, studio and performance centre including extensive upper tier residential apartments.

Key: N north, E east, S south, W west, NE north east, NNE north north east etc. Inc. including

In summary, the historic maps and images indicate the following:

North Bank

- The north bank had already been developed within the site boundary by dwellings and riverside properties by the earliest mapping in 1746.
- The earliest OS mapping from 1871 indicates that most of the land within the north bank site boundary comprised residential dwellings and Queen Caroline Street, up until their clearance and the redevelopment of this area of the site between 1951 and 1957. The immediate riverside frontage is indicated to have periodically been used as wharfs.
- The clearance of the residential dwellings within site boundary followed wider post war clearance of property in the adjacent areas, and the north bank land within the site boundary was largely redeveloped as an access street serving new residential blocks to the northwest.
- The riverside frontage within the site boundary is indicated to have been converted to green space after 1957.
- Some form of wharf and later engineering works (Queen's Wharf) are shown to have been in existence directly adjacent to the southeast north bank site boundary from the mapping in 1869 until the recent redevelopment of Riverside Studios after 2014. The mapping and insurance records details the presence of a machine shop, sheet metal shop, stores, offices and an oil fuel tank within the works.
- The newly developed Riverside Studios were constructed along the southeast site boundary following the demolition of Queen's Wharf and the original adjacent Riverside Studios in 2014.

South Bank

- The south bank is not believed to have been subject to development until the construction of the original Hammersmith Bridge in 1824 whose southern extent fell within the south bank site boundary.
- The original bridge was replaced by the current Hammersmith Bridge in 1884 following the same alignment as its predecessor.
- In 1829, the land to the west was developed by the West Middlesex Water Works Company and a reservoir was constructed immediately west of the site.
- Residential development immediately adjacent to the south and east of the site is first recorded in 1916 and remains largely unchanged to the present day.
- The reservoir to the west was infilled between 1968 and 1971 and formed into playing fields for the newly sited St Paul's Independent School which was developed across the former waterworks site to the west.

3.4 Ground Conditions

3.4.1 Published Geology

The published geology of the area is shown on the geological map for South London (Sheet 270, scale 1:50,000), published by the BGS. Derivatives of the BGS mapping are included in the Geology Report (Landmark) and also shown in **Figure 6**. Further geological information has also been obtained from the BGS website.

Figure 6: Published Geology

Superficial Geology



Solid/Bedrock Geology



The maps indicate that the majority of the Site is directly underlain by superficial deposits of Alluvium and River Terrace Deposits of Kempton Park Gravel on the north bank. Bedrock strata of London Clay is indicated to underlie the entire site.

Artificial ground is recorded by the BGS immediately west of the south bank site boundary and is believed to relate to the infilled former reservoir historically located to the west.

The BGS maintains an archive of historic boreholes. The locations of the available borehole records (extracted from Envirocheck Analysis) are shown in **Figure 7**. There are records of 12 boreholes within 150m of the Site. The log for TQ27NW467 on the south bank is included in **Figure 7**.

Figure 7: BGS Borehole Records

BGS Records

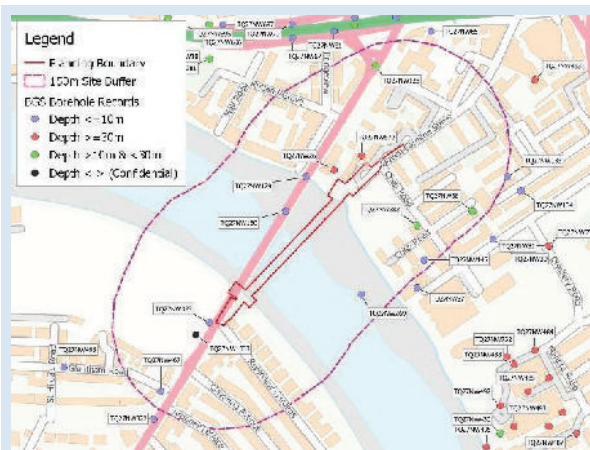

12 BGS borehole records are within 150m of the site. None of the records are located within site boundary. Only a limited number of the 12 exploratory hole records provide good quality detailed information regarding the ground conditions in the vicinity of the site, however, borehole TQ27NW467 (right) provides a representative indication of the anticipated ground conditions.

Example Exploratory Hole Record

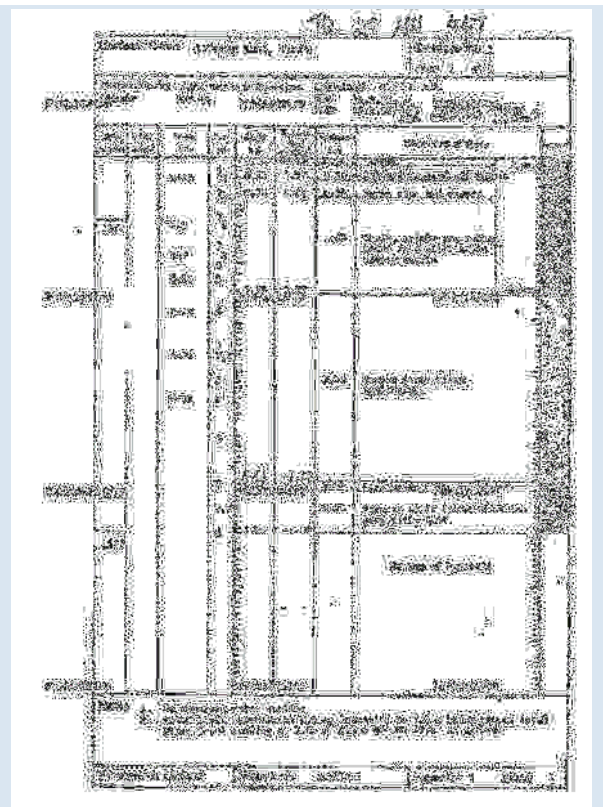

The closest borehole records to the site do not generally provide detailed strata descriptions. The general indications of ground conditions confirmed by TQ27NW467 above and TQ27NW130 on the north bank predominantly indicate the presence of some 5-6m depth of granular superficial deposits described as sands and gravel over brown becoming blue/grey CLAY of the London Clay formation. The presence of cohesive alluvium is not widely recorded except in more detailed distant boreholes on the south bank.

3.4.2 Description of Geological Strata

A site-specific ground investigation has not yet been carried out for the Site. The ground model and properties presented in the following section are based on the best available information obtained from the desk-based research (including Landmark records and historical borehole records).

Made Ground: Recorded in various BGS boreholes advanced in the proximity of the site, with the exception of the exploratory hole recorded for TQ27NW467 included above where the Made Ground is described as Chalk Bricks and rubble bound in a clay matrix, detailed description of Made Ground is generally absent and records are too distant from the site to be considered representative.

Alluvium: Alluvium is not recorded within any of the closest exploratory records. The closest exploratory hole indicating alluvium describes a layer of soft grey silty CLAY.

Kempton Park Gravel: The Kempton Park Gravel Formation was generally described as medium dense brown medium SAND and fine to medium GRAVEL.

London Clay Formation: The London Clay Formation was typically described as firm brown becoming stiff grey silty CLAY. Occasional claystone nodules were recorded in some of the historical BGS boreholes.

3.4.3 Summary of Anticipated Geology under the Site

The anticipated ground conditions under the Site are summarised in **Table 4**

Table 4: General Succession of Anticipated Strata

Strata	Top of the stratum (mAOD)	Thickness (m)
Made Ground	+5*	Up to 2.0
Alluvium	Not locally recorded	N/A
Kempton Park Gravel Formation	+3.0	Up to 5.0
London Clay Formation	0.0 to -2.0	Not proven

* Based on a generalised ground elevation across the Site.

3.4.4 Ground Stability Records

The Landmark Envirocheck Report and Geology Datasheet indicates that two natural ground hazards have been recorded at moderate risk or above. Both hazards relate to the mapped presence of alluvium within the site boundary and record a high risk of compressible deposits and moderate risk of shrinking or swelling clay. Other natural ground stability hazards have a hazard rating of Low, Very Low or No Hazard.

Geological Hazards for the Site are summarised in **Table 5**.

Table 5: Natural Ground Stability Hazards

Natural Ground Stability Hazard	Hazard rating
Shrinking or swelling clay	Moderate (over alluvium) No Hazard (over KPG*)
Landslide	Very low
Running sands	Low (over alluvium) Very Low (over KPG*)
Compressible deposits	High (over alluvium) Very Low (over KPG*)
Collapsible deposits	No Hazard (over alluvium) Very Low (over KPG*)
Ground Dissolution	No hazard
Non-coal mining areas	No hazard
Coal mining affected areas	'In an area that might not be affected by coal mining'

* Kempton Park Gravel

3.5 Hydrogeology

The hydrogeological classifications for the underlying superficial deposits and solid geology (bedrock), taken from the Envirocheck Report are summarised in **Table 6**.

Table 6: Hydrogeological Classifications and Characteristics of Strata

Stratum	Aquifer Designation	Hydraulic Characteristics (EA Descriptions)
Alluvium - ALV (Superficial)	Secondary Undifferentiated	“assigned in cases where it has not been possible to attribute either category A or B to a rock type. In most cases, this means that the layer in question has previously been designated as both minor and non-aquifer in different locations due to the variable characteristics of the rock type.”
Kempton Park Gravel - KPG (Superficial)	Secondary A	“Permeable layers capable of supporting water supplies at a local rather than strategic scale, and in some cases forming an important source of base flow to rivers. These are generally aquifers formerly classified as minor aquifers.”
London Clay - LC (Bedrock)	Unproductive strata	“These are rock layers or drift deposits with low permeability that have negligible significance for water supply or river base flow.”

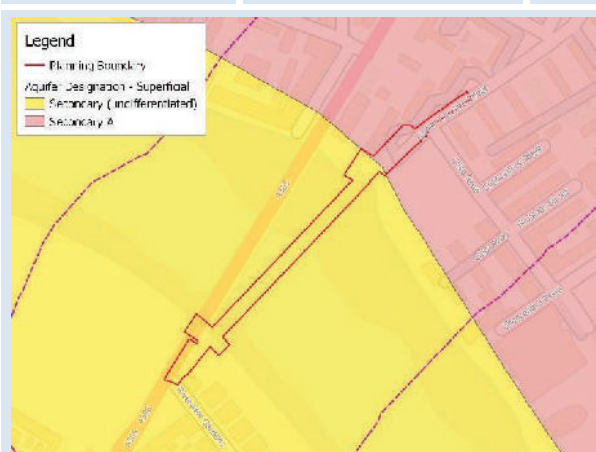

Superficial aquifer classifications

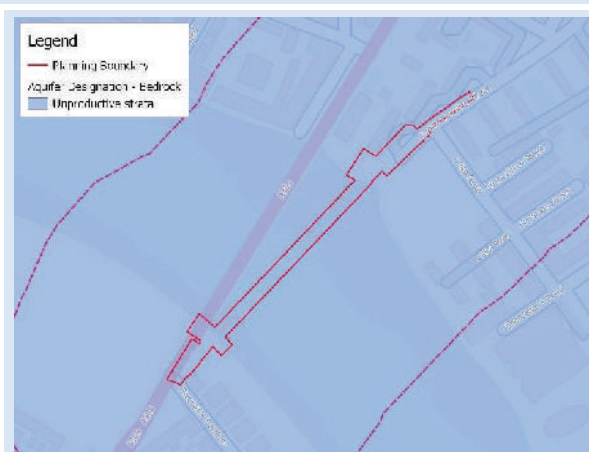

Bedrock aquifer classifications

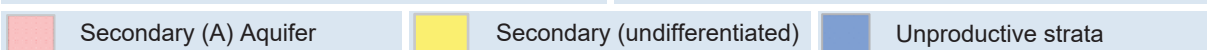

The available BGS borehole records indicate that there is a limited presence of cohesive alluvium at the site and that the majority of superficial strata comprises sand and gravel likely to be River Terrace Kempton Park Gravel. Shallow groundwater below the site is likely to be present within these deposits and perched above the underlying London Clay. Groundwater within these strata is likely to be in hydraulic continuity with the adjacent River Thames and is likely to discharge to this surface water receptor.

The considerable thickness of the London Clay below the site precludes vertical migration of groundwater into the underlying Chalk aquifer, which, based on BGS borehole records, is recorded at a depth of at least 70m below the site.

The EA records within the Envirocheck Report indicate the following:

- The Site is not within a Source Protection Zone (SPZ);
- There are no groundwater abstraction licences within 1km of the site.
- The Site is in an area at risk of groundwater flooding 'for properties situation below ground level, and is not within an area where groundwater flooding may occur at surface; as shown in **Figure 8**.

Figure 8: Groundwater Flooding Risk (Envirocheck)



3.6 Hydrology

The nearest known surface water feature is the River Thames which bisects the majority of the site between its north and south banks. The Envirocheck Report and EA data also indicate the following:

- There are no surface water abstractions within 1km, of the site.
- There is one surface water discharge consent on-site and one within 15m, both licensed to Thames Water for Sewage Discharge – Storm Overflow. Both are located on the Thames' north bank.
- Thames Water hold a further 3 Discharge Consents within 1km of the site, all relate to Sewage Discharge to the River Thames. One further discharge consent held by The Hammersmith Business Park Unit Trust, exists 396m SE and downstream of the site.

The Envirocheck Report surface water flood risk map (extract included in **Figure 9**), indicates some flood risk in low-lying areas within the site, most notably at the southern end of Queen Caroline Street on the north bank. Further consideration of flood risk is beyond the scope of this report.

Figure 9: Surface Water Flood Extents

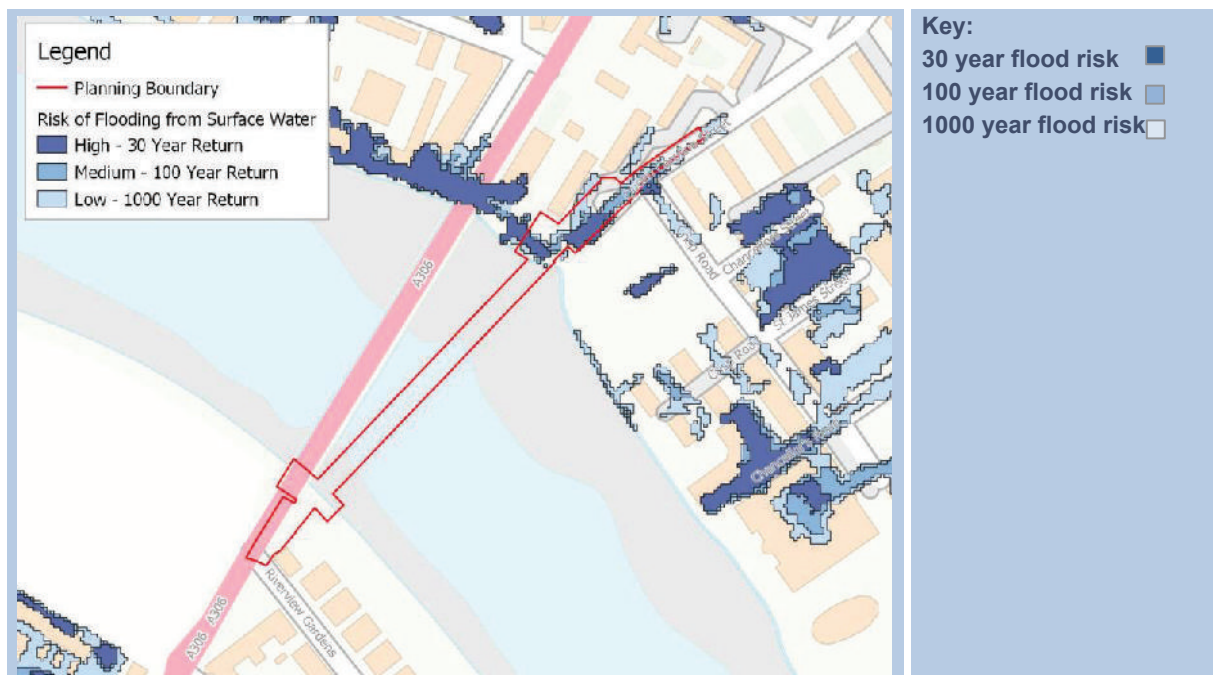

3.7 Radon

Reference to the UK Radon maps (www.ukradon.org) (and the Envirocheck Report) indicates that the Site is within an area where <1% of the homes are at or above the radon Action Level, based on 1 km squares. Subsequent reference to BR211 on Radon¹ indicates that the area is within an area where 'no radon protection measures are necessary in the construction of new dwellings or extensions'.

3.8 Environmental Data Searches

3.8.1 On-Site

Review of the Envirocheck Report did not identify any additional records of geoenvironmental significance on-site. In particular, the report indicates that there are no records of 'Contaminated Land Register' Entries on-site or within 1km and no current or historic landfills within or directly adjacent to the Site.

3.8.2 Off-Site

Based on a review of the Envirocheck Report - beyond the potentially contaminative activities already identified within the review of historic mapping, the Envirocheck report does not identify potentially contaminative land-uses within close proximity of the Site or within 250m.

No landfills or historic landfills are recorded within 1km of the Site. No active registered waste facilities are located within 1km of the site. Two historic licensed waste facilities are recorded, the closest described as a scrapyard formerly located 343m to the east.

3.9 London Underground and Rail

Based on TFL indicative geographic mapping of the London Underground Network, the site is shown to be located greater than 300m from the nearest London Underground line.

¹ BR211 Radon. Guidance on protective measures for new buildings, 2015 edition. Building Research Establishment.

3.10 Unexploded Ordnance (UXO)

London was heavily targeted in terms of bombing during World War 2. A significant number of bombs did not detonate on impact and some of these bombs are still in the ground. Hence the potential presence of unexploded bombs may present a risk for construction works and residents/occupiers/users of the surrounding areas.

As an initial step towards a preliminary UXO risk assessment (in line with the CIRIA report C681, 2009), a non-specialist UXO screening exercise has been carried out for the Site, the following were noted:

- no historic military land-uses have been identified in proximity to the area from the historic maps and aerial photographs reviewed and described in **Section 3.3**;
- **Figure 10** includes an extract of the London County Council [WW2] Bomb Damage Maps 85 & 86, which indicates that only limited bomb damage, in the immediate surroundings of the site was recorded. The Bomb Sight website (<http://bombsight.org>) has also been consulted which plots all known aerial bombs that fell during the period of the London Blitz.
- The Bomb Sight maps indicate that at least five high explosive bombs fell within 150m of the site boundary, with the two closest recorded as falling approximately 90m to the north west and south east of the site.
- A UXB risk map for the site has been downloaded from Zetica², the map indicates a moderate to high potential bomb risk at the site.

Figure 10: Historic Bomb Records

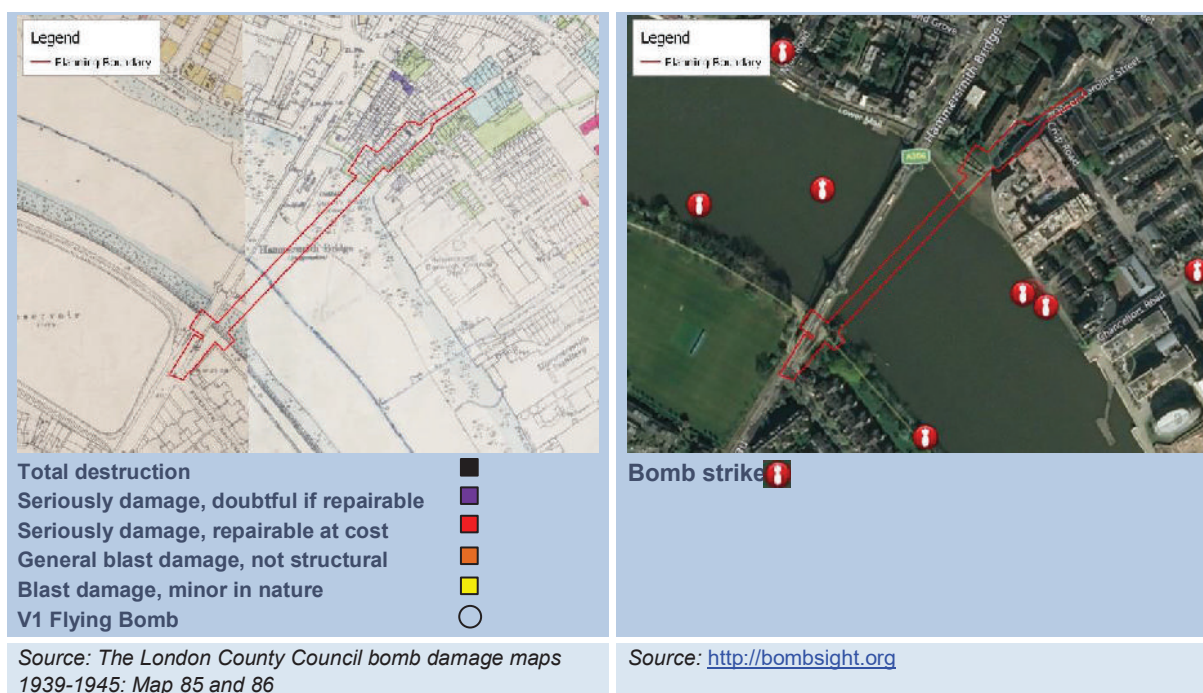

² Zetica are a UK provider of services for managing the risk of UXO on land asset zeticauxo.com

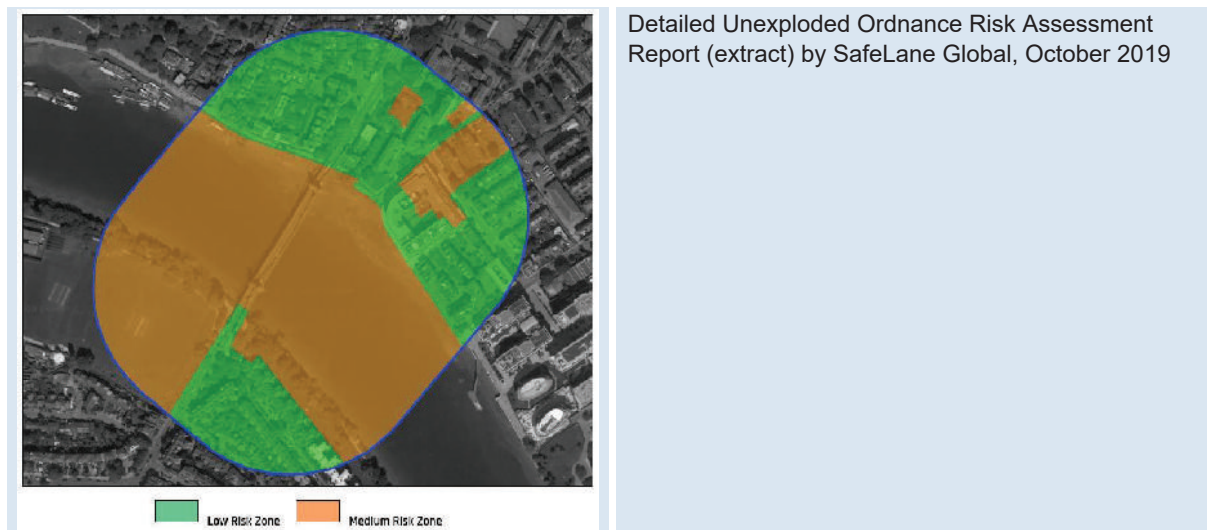

PF commissioned a ‘Detailed Unexploded Ordnance Risk Assessment’ report by SafeLane Global (Ref. 8307RA) for the Hammersmith Bridge Refurbishment, which also covers the area of the Temporary Bridge. An extract of the Risk Map from the report is included in **Figure 10**, which identified medium and low risk zones within the proposed site boundaries. A copy of the report including a proposed risk mitigation strategy is included in **Appendix B**.

3.11 Environmentally Sensitive Designations

The Envirocheck Report records two Local Nature Reserves located 911m and 943m west and southwest respectively.

The Barn Elms Wetland Centre located 611m south is a designated Site of Special Scientific Interest (SSSI).

No other environmentally sensitive designations have been identified.

3.12 Summary of Previous Geoenvironmental Reports

As detailed with **Section 2.4**, no previous geoenvironmental reports have been provided or reviewed as part of this desk study.

3.13 Local Authority Search

In line with London Borough of Hammersmith and Fulham planning guidance, PF requested an ‘environmental search’ from LB Hammersmith and Fulham on 5 May 2020. LBHF aim to produce these reports within 10-days. However, on this occasion, PF have been advised that the report will not be ready for issue before mid-June 2020. Following review of the report provided by LB Hammersmith and Fulham, where relevant, any additional findings will be integrated into this LCDS and PRA. It is not currently anticipated that the environmental search will have a significant impact on the conclusions of this LCDS and/or the PRA as the majority of the records typically covered in the Local Authority search have already been acquired from an Industry Standard commercial provider and reviewed as part of this LCDS (including: historic maps, trade directory and land use records).

4 Preliminary Land Contamination Risk Assessment

4.1 Introduction

A Preliminary Risk Assessment (PRA)³ has been undertaken to identify potential land contamination and/or geoenvironmental constraints which could impact upon and/or restrict the proposed development.

The main part of the PRA involves the development of a Conceptual Site Model (CSM). The CSM is a 'representation of the characteristics of the site in diagrammatic or written form that shows the possible relationships between contaminants, pathways and receptors'³; (see definitions in **Table 7**).

Table 7: Contaminant-Pathway-Receptor Definitions⁴

Term	Definition
Contaminant	A substance in, on or under the land and which has the potential to cause significant harm to a relevant receptor, or to cause significant pollution to controlled waters.
Receptor	Something that could be adversely affected by a contaminant, for example a person, an organism, an ecosystem, property or controlled waters
Pathway	A route or routes by which a receptor is or might be affected by a contaminant.

The term 'contaminant linkage' (CL) is used to describe the relationship between a particular 'contaminant-pathway-receptor' combination. All three elements of a CL would need to be present for a land contamination risk to exist.

The contaminant linkages from the desk based review are compiled to form an 'outline' or 'initial' CSM. The CSM can then be used to inform the overall land contamination risk assessment process and to identify requirements for more detailed investigation. The CSM is subsequently refined or revised as more information and understanding is obtained.

4.2 Potential Contaminant Sources

Table 8 summarises the potential contaminant sources and/or potentially contaminative land-uses that have been identified on-site and/or in proximity to the Site, as part of the desk-based review.

Table 8: Potentially Contaminative Land-Uses

On-site	Off-site
<ul style="list-style-type: none"> Made Ground related to demolition of former on-site buildings and structures, most likely to be encountered on the north bank. Made Ground related to potentially infilled basements of former properties and the public house (both now cleared) within the southern portion of Queen Caroline St on the north bank. Potential ground contamination related to the north bank use as a wharf (including potential for the presence of hydrocarbons). Wastes formerly deposited on the Thames foreshore, also the potential presence of harmful microorganisms or pathogens associated with the proximity of the Thames Water storm sewage overflow immediately west of the site on the north shore. 	<ul style="list-style-type: none"> Fuel storage within former industrial buildings to the east of the site on the north bank (potential for the presence of hydrocarbons in soil and groundwater). Infilled reservoir 15m west of the site on the south bank (potential for ground gas generation dependent on infill material).

³ CLR11, Model Procedures for the Management of Land Contamination, Environment Agency, 2004

⁴ Environmental Protection Act 1990: Part 2A, Contaminated Land Statutory Guidance, Defra, 2012.

Based on the potentially contaminative land-uses summarised above the following contaminants should be considered when compiling future geochemical laboratory analysis suites:

Heavy metals/metalloids (including but not limited to arsenic, cadmium, chromium vi, copper, lead, mercury, nickel, selenium, vanadium and zinc), asbestos, sulphate/sulphide, and hydrocarbons (including total petroleum hydrocarbons and polycyclic aromatic hydrocarbons). Analysis suites should also include supporting information/determinands including pH, total organic carbon and loss on ignition.

4.3 Potential Receptors

In line with Defra’s Contaminated Land Statutory Guidance⁴, the following potential receptors have been identified with respect to the Site and the proposed end-use:

- Human health of the future end users;
- Human health of the site preparation and construction workers; and
- Controlled Waters, including local groundwater; and
- Local Nature Reserve.
- SSSI

The Local Nature Reserves are located over 900m from the Site and it is considered highly unlikely that any contaminative sources within the Site could have a significant impact on these receptors. On this basis the Local Nature Reserves are not included within the following CSM.

The Barn Elms Wetland Centre SSSI is located over 600m from the Site and has no direct water connection to the tidal River Thames, as such it is considered highly unlikely that any contaminative sources within the Site could have a significant impact on this receptor and on this basis the SSSI is not included within the following CSM.

4.4 CSM and Risk Assessment

An initial CSM for the Site is presented as **Table 10**. The status of CLs included in the CSM should only be considered as ‘potential’ CLs until the possible sources identified can be investigated to establish their presence/absence and/or significance.

As part of this PRA, a qualitative risk assessment has been undertaken for each CL. The assessment considers the product of the ‘severity of the consequence’ and the ‘probability of the likelihood’ as detailed in the Risk Matrix below (**Table 9**). The Risk Matrix is based on guidance within the CIRIA C552⁵ good practice guide. For ease of reference the resulting risk rating has been included in the CSM. The results of the qualitative risk assessment have been integrated into **Table 10**.

Table 9: Risk Matrix Key

<i>Product</i> <i>probability x consequence</i>		Consequence			
		Severe	Medium	Mild	Minor
Probability	High Likelihood	Very high risk	High risk	Moderate risk	Low risk
	Likely	High risk	Moderate risk	Low risk	Very low risk
	Low Likelihood	Moderate risk	Low risk	Low risk	Very low risk
	Unlikely	Low risk	Very low risk	Very low risk	Very low risk
	No Linkage	No risk			

⁵ CIRIA C552, Contaminated land risk assessment, A guide to good practice (CIRIA), 2001.

Table 10: Initial Conceptual Site Model and Preliminary Risk Assessment

Source(s)	Possible Pathway(s)	Receptor(s)	Probability	Consequence	Risk Level	Comments
Contaminants within the Made Ground on-site (including potential infilled areas)	Ingestion, inhalation or direct dermal contact	End users	Unlikely	Medium	Very Low	Made Ground likely to be present on the north bank resulting from widescale demolition and site clearance as indicated from the site history. Limited Made Ground also anticipated on the south bank.
		Site preparation workers	Highly Likely	Medium	High	Recommend: ground investigation including near surface soil sampling to enable the geochemical nature of these materials to be established and potential sources to be quantified and risk to be assessed.
Asbestos containing soils (ACSS)	Inhalation	End users	Unlikely	Medium	Very Low	Historic mapping indicating post war demolition and site clearance suggests that Made Ground is likely to be present on site. The dwellings previously occupying the site which date from pre 1871 are considered unlikely to have contained ACMs, however, wider site clearance was ongoing in the area over the same time and waste soils may have been moved onto site during this period.
		Site preparation workers	Highly Likely	Medium	High	Recommend: ground investigation including near surface soil samples to screen for asbestos in soils.
Ground gas (possible infilled ground or infilled off-site former reservoir with deleterious materials)	Inhalation of outdoor air (only)	End users	Unlikely	Medium	Very Low	It is not anticipated that significant ground infilling by readily biodegradable materials or waste is present on site. The end use exposure pathway will only apply to outdoor air as such there is very low risk from potential trace releases of ground gas in an open-air scenario.
		Site preparation workers	Low likelihood	Medium	Low	Recommend: monitor ground investigation exploratory hole findings for any domestic refuse or other biodegradable materials liable to generate ground gas with any significant methane or carbon dioxide.
Contaminants within the Made Ground (inc. hydrocarbons) or natural strata impacting controlled waters.	Migration through the unsaturated zone	Underlying groundwater - Secondary A aquifer and River Thames	Low Likelihood	Medium	Low	Beyond the very limited wharf-based activities believed to have occurred on site, very limited evidence exists to suggest that significant on-site contaminative activities have occurred. On this basis it is considered unlikely that significant quantities of leachable contaminants are present below the site and/or that on-site ground conditions are leading to any deterioration in groundwater quality or impact on the adjacent River Thames surface water receptor.
						Recommend: ground investigation to determine the geochemical nature of the Made Ground and near surface soils and to observe the nature of shallow groundwater, if encountered.
Migration of contaminants including hydrocarbons from off-site sources into the underlying ground and groundwater	Inhalation Ingestion, Inhalation or direct contact	End users	Unlikely	Medium	Very Low	Adjacent and proximal land uses include an engineering works and former wharfs. An oil fuel tank is noted within the former Queen's Wharf engineering works 15m to the SE. Historic fuel spills from this site may have impacted the groundwater with the potential to migrate onto site. However, the nature of boiler fuel oils are typically not high volatility and risks via outdoor air exposure are likely to be extremely low. Site workers undertaking intrusive work may have a slightly high likelihood of possible exposure.
		Site preparation workers	Low likelihood	Medium	Low	Recommend: ground investigation to determine the geochemical nature of the underlying groundwater near to the historic location of the former off-site fuel tank and to observe the nature of shallow groundwater, if encountered.

4.5 Preliminary Risk Assessment Summary

The PRA has identified nine *potential* CLs in relation to the proposed Temporary Bridge, of which four relate to the final end-users, four relate to the health and safety of construction workers and one relates to controlled waters.

With respect to the final end-users, none of the four potential CLs have been assigned an initial risk rating, greater than 'Low risk'. These only occur due to the site boundary including existing soft cover landscaped areas where direct exposure to on-site soils might occur. Within the area of the proposed temporary bridge and its approaches, end users will typically be using hard-stood access roads and pathways or once using the bridge will be elevated above the underlying ground.

Risks relating to outdoor inhalation of possible ground gas and direct contact with contaminated groundwater have been discounted on the basis of a lack of viable exposure pathway due to substantial air dilution and lack of access to potentially impacted groundwater below the ground surface.

Two of the four potential CLs identified with respect to site preparation and construction workers during the construction phase have been assigned a 'high' risk rating, associated with potential risks from elevated concentrations of contaminants (including asbestos) within the Made Ground on-site. The appointed contractor will need to consider these potential risks and determine whether mitigation measures will be required as part of their risk assessments and CDM 2015 Construction Phase Plan.

One *potential* CL with respect to controlled waters was assigned a 'Low Risk', evidence of on-site contaminative activities is considered to be low and most likely to relate to Made Ground comprising demolition and construction materials with a low likelihood of significant leaching potential.

The PRA summarised above is based on the available data presented in this report and has been progressed using qualitative judgement only. Phase 2 Site Investigation and further risk assessment would be recommended to further evaluate the potential risks, to enable the CSM to be updated and to determine whether mitigation or remedial measures will be required.

5 Conclusions and Recommendations

5.1 Conclusions

The LCDS and PRA has identified nine *potential* contamination linkages (CLs) relating to the proposed development.

With respect to proposed end-users, none of the 4 potential CLs have been assigned a risk rating greater than 'Low risk',

With respect to potential CLs relating to site preparation and construction workers (in construction), two potential CLs have been assigned 'high' risk ratings and will require construction phase management in line with current statutory requirements and industry good practice. Appropriate method statements, PPE and correct working and construction phase health and safety management practices are likely to be sufficient to mitigate potential risks to site workers.

One potential controlled waters CL was identified at 'Low risk'.

Based on the PRA, it is considered highly unlikely that the Site would be classified as Contaminated Land under Part 2A of the Environmental Protection Act (EPA) 1990.

Given the preliminary risks identified in **Table 10**, a suitable ground investigation and generic assessment of the site investigation data will be required to establish which source-pathway-receptor linkages exist and whether any mitigation and/or remedial measures are likely to be required for the development.

5.2 Recommendations

In order to assess the preliminary risks identified above, intrusive site investigation followed by Phase 2 Land Contamination Risk Assessment (LCRA) would typically be undertaken. Based on the above the following site investigation activities should be considered:

- Soil sampling of shallow Made Ground in locations where intrusive groundworks are proposed or where soft cover public open space end use within the site boundary is to be continued.
- Ground gas monitoring on the south bank if the development is to include any enclosed above or below ground buildings or structures.
- Groundwater monitoring adjacent to the site boundary with Riverside Studios to determine if significant hydrocarbons are present from off-site sources.
- Groundwater monitoring at the riverside extent of the north bank to determine groundwater quality prior to it discharging to the River Thames.

6 Uncertainties and Limitations

This report has been prepared by Pell Frischmann with reasonable skill, care and diligence, and taking account of the manpower and resources devoted to it by agreement with the Client in accordance to the agreed scope of services.

This report has been prepared to provide pre-development geo-environmental recommendations for the construction of the Hammersmith Temporary Bridge. The report contents should only be used in that context and Pell Frischmann disclaims any responsibility to the client and others in respect of any matters outside the agreed scope of the work.

The report details the findings of work carried out by Pell Frischmann during a study period from April to May 2020. The report has been prepared on the basis of available information obtained during that study period. Information provided by the referenced third parties has been used in good faith and is taken at face value; however, Pell Frischmann cannot guarantee its accuracy or completeness.

Although every reasonable effort has been made to gather all relevant information within the context of the agreed scope of work, all potential environmental constraints or liabilities associated with the site may not have been revealed. Should additional Information become available (including new legislation and changed practices), after the date of the report submission, Pell Frischmann reserves the right to reconsider the recommendations and alter the report accordingly.

Notwithstanding any site observations concerning the presence or otherwise of archaeological sites, asbestos-containing materials or invasive weeds such as Japanese knotweed, this report does not constitute a formal or specific survey of these potential development hazards. Unless otherwise stated, no assessment has been made for the presence of radioactive substances or unexploded ordnance.

Appendix A

Envirocheck Report



Envirocheck[®] Report:

Datasheet

Order Details:

Order Number:

242049826_1_1

Customer Reference:

102963 HTB JB

National Grid Reference:

523020, 178090

Slice:

A

Site Area (Ha):

0.57

Search Buffer (m):

1000

Site Details:

Hammersmith Temporary Bridge

Hammersmith

London

W6 9PF

Client Details:

Mrs A Boucher

Pell Frischmann

Burrator House

Peninsula Park

Rydon Lane

Exeter

Devon

EX2 7NT



Contents

Report Section	Page Number
Summary	-
Agency & Hydrological	1
Waste	21
Hazardous Substances	-
Geological	22
Industrial Land Use	27
Sensitive Land Use	70
Data Currency	71
Data Suppliers	79
Useful Contacts	80

Introduction

The Environment Act 1995 has made site sensitivity a key issue, as the legislation pays as much attention to the pathways by which contamination could spread, and to the vulnerable targets of contamination, as it does the potential sources of contamination. For this reason, Landmark's Site Sensitivity maps and Datasheet(s) place great emphasis on statutory data provided by the Environment Agency/Natural Resources Wales and the Scottish Environment Protection Agency; it also incorporates data from Natural England (and the Scottish and Welsh equivalents) and Local Authorities; and highlights hydrogeological features required by environmental and geotechnical consultants. It does not include any information concerning past uses of land. The datasheet is produced by querying the Landmark database to a distance defined by the client from a site boundary provided by the client. In this datasheet the National Grid References (NGRs) are rounded to the nearest 10m in accordance with Landmark's agreements with a number of Data Suppliers.

Copyright Notice

© Landmark Information Group Limited 2020. The Copyright on the information and data and its format as contained in this Envirocheck® Report ("Report") is the property of Landmark Information Group Limited ("Landmark") and several other Data Providers, including (but not limited to) Ordnance Survey, British Geological Survey, the Environment Agency/Natural Resources Wales and Natural England, and must not be reproduced in whole or in part by photocopying or any other method. The Report is supplied under Landmark's Terms and Conditions accepted by the Customer. A copy of Landmark's Terms and Conditions can be found with the Index Map for this report. Additional copies of the Report may be obtained from Landmark, subject to Landmark's charges in force from time to time. The Copyright, design rights and any other intellectual rights shall remain the exclusive property of Landmark and /or other Data providers, whose Copyright material has been included in this Report. © Environment Agency & United Kingdom Research and Innovation 2020. © Natural Resources Wales & United Kingdom Research and Innovation 2020.

Natural England Copyright Notice

Site of Special Scientific Interest, National Nature Reserve, Ramsar, Special Protection Area, Special Conservation Area, Marine Nature Reserve data (derived from Ordnance Survey 1:10000 raster) is provided by, and used with the permission of, Natural England who retain the copyright and Intellectual Property Rights for the data.

Scottish Natural Heritage Copyright

Contains SNH information licensed under the Open Government Licence v3.0.

Ove Arup Copyright Notice

The Mining Instability data was obtained on licence from Ove Arup & Partners Limited (for further information, contact mining.review@arup.com). No reproduction or further use of such Data is to be made without the prior written consent of Ove Arup & Partners Limited. The supplied Mining Instability data is derived from publicly available records and other third party sources and neither Ove Arup & Partners nor Landmark warrant the accuracy or completeness of such information or data.

Peter Brett Associates Copyright Notice

The cavity data presented has been extracted from the PBA enhanced version of the original DEFRA national cavity databases. PBA/DEFRA retain the copyright & intellectual property rights in the data. Whilst all reasonable efforts are made to check that the information contained in the cavity databases is accurate we do not warrant that the data is complete or error free. The information is based upon our own researches and those collated from a number of external sources and is continually being augmented and updated by PBA. In no event shall PBA/DEFRA or Landmark be liable for any loss or damage including, without limitation, indirect or consequential loss or damage arising from the use of this data.

Radon Potential dataset Copyright Notice

Information supplied from a joint dataset compiled by The British Geological Survey and Public Health England.

Natural Resources Wales Copyright Notice

Contains Natural Resources Wales information © Natural Resources Wales and Database Right. All rights Reserved. Contains Ordnance Survey Data. Ordnance Survey Licence number 100019741. Crown Copyright and Database Right. Contains Natural Resources Wales information © Natural Resources Wales and Database Right. All rights Reserved. Some features of this information are based on digital spatial data licensed from the Centre for Ecology & Hydrology © NERC (CEH). Defra, Met Office and DARD Rivers Agency © Crown copyright. © Cranfield University. © James Hutton Institute. Contains OS data © Crown copyright and database right 2020. Land & Property Services © Crown copyright and database right.

Report Version v53.0



Summary

Data Type	Page Number	On Site	0 to 250m	251 to 500m	501 to 1000m (*up to 2000m)
Agency & Hydrological					
BGS Groundwater Flooding Susceptibility	pg 1	Yes	Yes	Yes	n/a
Contaminated Land Register Entries and Notices					
Discharge Consents	pg 1	1	2	4	4
Prosecutions Relating to Controlled Waters			n/a	n/a	n/a
Enforcement and Prohibition Notices					
Integrated Pollution Controls					
Integrated Pollution Prevention And Control					
Local Authority Integrated Pollution Prevention And Control					
Local Authority Pollution Prevention and Controls	pg 4		1	3	17
Local Authority Pollution Prevention and Control Enforcements					
Nearest Surface Water Feature	pg 7	Yes			
Pollution Incidents to Controlled Waters	pg 7		5	3	3
Prosecutions Relating to Authorised Processes					
Registered Radioactive Substances	pg 9				35
River Quality					
River Quality Biology Sampling Points					
River Quality Chemistry Sampling Points					
Substantiated Pollution Incident Register	pg 14		2		1
Water Abstractions	pg 15				(*10)
Water Industry Act Referrals					
Groundwater Vulnerability Map	pg 17	Yes	n/a	n/a	n/a
Groundwater Vulnerability - Soluble Rock Risk			n/a	n/a	n/a
Groundwater Vulnerability - Local Information			n/a	n/a	n/a
Bedrock Aquifer Designations	pg 18	Yes	n/a	n/a	n/a
Superficial Aquifer Designations	pg 18	Yes	n/a	n/a	n/a
Source Protection Zones					
Extreme Flooding from Rivers or Sea without Defences	pg 18	Yes	Yes	n/a	n/a
Flooding from Rivers or Sea without Defences	pg 19	Yes	Yes	n/a	n/a
Areas Benefiting from Flood Defences	pg 19	Yes		n/a	n/a
Flood Water Storage Areas				n/a	n/a
Flood Defences	pg 20	Yes		n/a	n/a
OS Water Network Lines	pg 20	1			2



Summary

Data Type	Page Number	On Site	0 to 250m	251 to 500m	501 to 1000m (*up to 2000m)
Waste					
BGS Recorded Landfill Sites					
Historical Landfill Sites					
Integrated Pollution Control Registered Waste Sites					
Licensed Waste Management Facilities (Landfill Boundaries)					
Licensed Waste Management Facilities (Locations)					
Local Authority Landfill Coverage		1	n/a	n/a	n/a
Local Authority Recorded Landfill Sites					
Potentially Infilled Land (Non-Water)					
Potentially Infilled Land (Water)	pg 21			2	
Registered Landfill Sites					
Registered Waste Transfer Sites	pg 21				1
Registered Waste Treatment or Disposal Sites	pg 21			1	
Hazardous Substances					
Control of Major Accident Hazards Sites (COMAH)					
Explosive Sites					
Notification of Installations Handling Hazardous Substances (NIHHS)					
Planning Hazardous Substance Consents					
Planning Hazardous Substance Enforcements					



Summary

Data Type	Page Number	On Site	0 to 250m	251 to 500m	501 to 1000m (*up to 2000m)
Geological					
BGS 1:625,000 Solid Geology	pg 22	Yes	n/a	n/a	n/a
BGS Estimated Soil Chemistry					
BGS Recorded Mineral Sites	pg 22				1
BGS Urban Soil Chemistry	pg 22		Yes	Yes	Yes
BGS Urban Soil Chemistry Averages	pg 25	Yes			
CBSCB Compensation District			n/a	n/a	n/a
Coal Mining Affected Areas			n/a	n/a	n/a
Mining Instability			n/a	n/a	n/a
Man-Made Mining Cavities					
Natural Cavities					
Non Coal Mining Areas of Great Britain				n/a	n/a
Potential for Collapsible Ground Stability Hazards	pg 25	Yes	Yes	n/a	n/a
Potential for Compressible Ground Stability Hazards	pg 26	Yes	Yes	n/a	n/a
Potential for Ground Dissolution Stability Hazards				n/a	n/a
Potential for Landslide Ground Stability Hazards	pg 26	Yes		n/a	n/a
Potential for Running Sand Ground Stability Hazards	pg 26	Yes	Yes	n/a	n/a
Potential for Shrinking or Swelling Clay Ground Stability Hazards	pg 26	Yes	Yes	n/a	n/a
Radon Potential - Radon Affected Areas			n/a	n/a	n/a
Radon Potential - Radon Protection Measures			n/a	n/a	n/a
Industrial Land Use					
Contemporary Trade Directory Entries	pg 27		15	82	209
Fuel Station Entries	pg 52			2	6
Points of Interest - Commercial Services	pg 53		1	10	42
Points of Interest - Education and Health	pg 57			1	6
Points of Interest - Manufacturing and Production	pg 58		4	24	22
Points of Interest - Public Infrastructure	pg 62			10	32
Points of Interest - Recreational and Environmental	pg 66		9	5	22
Gas Pipelines					
Underground Electrical Cables	pg 69	1	1	2	2



Summary

Data Type	Page Number	On Site	0 to 250m	251 to 500m	501 to 1000m (*up to 2000m)
Sensitive Land Use					
Ancient Woodland					
Areas of Adopted Green Belt					
Areas of Unadopted Green Belt					
Areas of Outstanding Natural Beauty					
Environmentally Sensitive Areas					
Forest Parks					
Local Nature Reserves	pg 70				2
Marine Nature Reserves					
National Nature Reserves					
National Parks					
Nitrate Sensitive Areas					
Nitrate Vulnerable Zones	pg 70	1			
Ramsar Sites					
Sites of Special Scientific Interest	pg 70				1
Special Areas of Conservation					
Special Protection Areas					
World Heritage Sites					



Agency & Hydrological

Map ID	Details	Quadrant Reference (Compass Direction)	Estimated Distance From Site	Contact	NGR
	BGS Groundwater Flooding Susceptibility Flooding Type: Potential for Groundwater Flooding of Property Situated Below Ground Level	A13NE (N)	0	1	523050 178150
	BGS Groundwater Flooding Susceptibility Flooding Type: Potential for Groundwater Flooding of Property Situated Below Ground Level	A13SW (SW)	0	1	522900 178000
	BGS Groundwater Flooding Susceptibility Flooding Type: Potential for Groundwater Flooding to Occur at Surface	A13SW (W)	8	1	522900 178050
	BGS Groundwater Flooding Susceptibility Flooding Type: Potential for Groundwater Flooding to Occur at Surface	A13NW (W)	74	1	522850 178089
	BGS Groundwater Flooding Susceptibility Flooding Type: Potential for Groundwater Flooding of Property Situated Below Ground Level	A13NW (NW)	143	1	522950 178250
	BGS Groundwater Flooding Susceptibility Flooding Type: Potential for Groundwater Flooding of Property Situated Below Ground Level	A13NW (N)	149	1	523000 178300
	BGS Groundwater Flooding Susceptibility Flooding Type: Potential for Groundwater Flooding to Occur at Surface	A13SW (S)	184	1	522900 177750
	BGS Groundwater Flooding Susceptibility Flooding Type: Potential for Groundwater Flooding to Occur at Surface	A18SE (NE)	236	1	523200 178450
	BGS Groundwater Flooding Susceptibility Flooding Type: Potential for Groundwater Flooding of Property Situated Below Ground Level	A13SE (SE)	432	1	523350 177800
	BGS Groundwater Flooding Susceptibility Flooding Type: Potential for Groundwater Flooding of Property Situated Below Ground Level	A14SW (SE)	461	1	523450 177850
	BGS Groundwater Flooding Susceptibility Flooding Type: Potential for Groundwater Flooding of Property Situated Below Ground Level	A8NE (S)	497	1	523100 177500
	BGS Groundwater Flooding Susceptibility Flooding Type: Potential for Groundwater Flooding of Property Situated Below Ground Level	A8NE (SE)	497	1	523350 177700
	BGS Groundwater Flooding Susceptibility Flooding Type: Potential for Groundwater Flooding of Property Situated Below Ground Level	A12NE (NW)	497	1	522600 178400
	BGS Groundwater Flooding Susceptibility Flooding Type: Potential for Groundwater Flooding of Property Situated Below Ground Level	A14SW (SE)	499	1	523450 177800
1	Discharge Consents Operator: Thames Water Utilities Limited. Property Type: STORM TANK/CSO ON SEWERAGE NETWORK (WATER COMPANY) Location: Nw. Relief Sewer, Lower Mall, London Authority: Environment Agency, Thames Region Catchment Area: Not Given Reference: CSAB.0571 Permit Version: 1 Effective Date: 5th October 1987 Issued Date: 5th October 1987 Revocation Date: Not Supplied Discharge Type: Sewage Discharges - Stw Storm Overflow/Storm Tank - Water Company Discharge Environment: Saline Estuary Receiving Water: R.Thames (Tidal) Status: Post National Rivers Authority Legislation where issue date > 31/08/1989 Positional Accuracy: Located by supplier to within 10m	A13NW (W)	0	2	523020 178090



Agency & Hydrological

Map ID	Details	Quadrant Reference (Compass Direction)	Estimated Distance From Site	Contact	NGR
1	<p>Discharge Consents</p> <p>Operator: Thames Water Utilities Limited. Property Type: STORM TANK/CSO ON SEWERAGE NETWORK (WATER COMPANY) Location: Low Level 1, Lower Mall, London Authority: Environment Agency, Thames Region Catchment Area: Not Given Reference: CSAB.0535 Permit Version: 1 Effective Date: 5th October 1987 Issued Date: 5th October 1987 Revocation Date: Not Supplied Discharge Type: Sewage Discharges - Stw Storm Overflow/Storm Tank - Water Company Discharge: Saline Estuary Environment: Receiving Water: R.Thames (Tidal) Status: Post National Rivers Authority Legislation where issue date > 31/08/1989 Positional Accuracy: Located by supplier to within 10m</p>	A13NE (N)	15	2	523030 178130
2	<p>Discharge Consents</p> <p>Operator: Thames Water Utilities Limited. Property Type: PUMPING STATION ON SEWERAGE NETWORK (WATER COMPANY) Location: Hammersmith Ps, London Authority: Environment Agency, Thames Region Catchment Area: Not Given Reference: CSAB.0572 Permit Version: 1 Effective Date: 5th October 1987 Issued Date: 5th October 1987 Revocation Date: Not Supplied Discharge Type: Public Sewage: Storm Sewage Overflow Discharge: Saline Estuary Environment: Receiving Water: R.Thames (Tidal) Status: Post National Rivers Authority Legislation where issue date > 31/08/1989 Positional Accuracy: Located by supplier to within 10m</p>	A13SE (SE)	121	2	523100 177990
3	<p>Discharge Consents</p> <p>Operator: Thames Water Utilities Limited. Property Type: STORM TANK/CSO ON SEWERAGE NETWORK (WATER COMPANY) Location: Stamford Brook, Hammersmith, London Authority: Environment Agency, Thames Region Catchment Area: Not Given Reference: CSAB.0534 Permit Version: 1 Effective Date: 5th October 1987 Issued Date: 5th October 1987 Revocation Date: Not Supplied Discharge Type: Sewage Discharges - Stw Storm Overflow/Storm Tank - Water Company Discharge: Saline Estuary Environment: Receiving Water: R.Thames (Tidal) Status: Post National Rivers Authority Legislation where issue date > 31/08/1989 Positional Accuracy: Located by supplier to within 10m</p>	A13NW (NW)	364	2	522700 178310
4	<p>Discharge Consents</p> <p>Operator: The Hammersmith Business Park Unit Trust Property Type: Undefined Or Other Location: Winslow Road Development, Hammersmith, London Authority: Environment Agency, Thames Region Catchment Area: Not Given Reference: CNTW.0757 Permit Version: 1 Effective Date: 10th October 1990 Issued Date: 10th October 1990 Revocation Date: Not Supplied Discharge Type: Discharge Of Other Matter-Surface Water Discharge: Saline Estuary Environment: Receiving Water: River Thames Tidal Status: Transferred from Water Act 1989 Positional Accuracy: Located by supplier to within 100m</p>	A13SE (SE)	396	2	523300 177800



Agency & Hydrological

Map ID	Details	Quadrant Reference (Compass Direction)	Estimated Distance From Site	Contact	NGR
5	<p>Discharge Consents</p> <p>Operator: Croudace Ltd. Property Type: Undefined Or Other Location: Old Thames Wharf, Rainville Road, Hammersmith, London Authority: Environment Agency, Thames Region Catchment Area: Not Supplied Reference: Ctwc.0113 Permit Version: 1 Effective Date: 24th May 1985 Issued Date: 24th May 1985 Revocation Date: 30th June 1991 Discharge Type: Discharge Of Other Matter-Surface Water Discharge: Saline Estuary Environment: Receiving Water: River Thames Status: Authorisation revoked Positional Accuracy: Located by supplier to within 100m</p>	A8NE (SE)	457	2	523300 177700
6	<p>Discharge Consents</p> <p>Operator: Thames Water Utilities Limited. Property Type: STORM TANK/CSO ON SEWERAGE NETWORK (WATER COMPANY) Location: Thames Water Barn Elms Shaft Trinity Church Road Barnes London Sw13 3dn Authority: Environment Agency, Thames Region Catchment Area: Not Given Reference: CATS.0041 Permit Version: 1 Effective Date: 15th October 1999 Issued Date: 15th November 1999 Revocation Date: Not Supplied Discharge Type: Sewage Discharges - Unspecified - Water Company Discharge: Freshwater Stream/River Environment: Receiving Water: River Thames Status: New Consent (Water Industry Act 1991, Section 166) Positional Accuracy: Located by supplier to within 100m</p>	A8NE (SE)	473	2	523230 177610
7	<p>Discharge Consents</p> <p>Operator: Richard Rogers And Partners Ltd. Property Type: Undefined Or Other Location: Thames Wharf Studios, Rainvilleroad, Fulham, London W6 9ha Authority: Environment Agency, Thames Region Catchment Area: Not Supplied Reference: Ctwc.0661 Permit Version: 1 Effective Date: 25th February 1986 Issued Date: 25th February 1986 Revocation Date: 13th February 1991 Discharge Type: Discharge Of Other Matter-Surface Water Discharge: Saline Estuary Environment: Receiving Water: River Thames Status: Authorisation revoked Positional Accuracy: Located by supplier to within 100m</p>	A9NW (SE)	598	2	523400 177600
8	<p>Discharge Consents</p> <p>Operator: Thames Water Utilities Limited. Property Type: Undefined Or Other Location: Barnes Twrm Site St. Pauls School Barnes London Sw13 Authority: Environment Agency, Thames Region Catchment Area: Not Supplied Reference: Cats.0050 Permit Version: 1 Effective Date: 9th October 2000 Issued Date: 9th October 2000 Revocation Date: 31st December 2000 Discharge Type: Trade Discharges - Process Effluent - Water Company (Wtw) Discharge: Saline Estuary Environment: Receiving Water: Tidal River Thames Status: New Consent (Water Industry Act 1991, Section 166) Positional Accuracy: Located by supplier to within 10m</p>	A12SW (W)	661	2	522240 178080



Agency & Hydrological

Map ID	Details	Quadrant Reference (Compass Direction)	Estimated Distance From Site	Contact	NGR
8	<p>Discharge Consents</p> <p>Operator: Thames Water Utilities Limited. Property Type: Undefined Or Other Location: Barnes Twrm Site St. Pauls School Barnes London Sw13 Authority: Environment Agency, Thames Region Catchment Area: Not Supplied Reference: Cats.0049 Permit Version: 1 Effective Date: 20th September 2000 Issued Date: 20th September 2000 Revocation Date: 31st December 2000 Discharge Type: Trade Discharges - Process Effluent - Water Company (Wtw) Discharge: Saline Estuary Environment: Receiving Water: Tidal River Thames Status: New Consent (Water Industry Act 1991, Section 166) Positional Accuracy: Located by supplier to within 10m</p>	A12SW (W)	661	2	522240 178080
8	<p>Discharge Consents</p> <p>Operator: Thames Water Utilities Limited. Property Type: Undefined Or Other Location: Barnes Twrm Site St. Pauls School Barnes London Sw13 Authority: Environment Agency, Thames Region Catchment Area: Not Given Reference: CATS.0042 Permit Version: 1 Effective Date: 12th November 1999 Issued Date: 15th November 1999 Revocation Date: 31st December 1999 Discharge Type: Unknown Discharge: Saline Estuary Environment: Receiving Water: Tidal River Thames Status: New Consent (Water Industry Act 1991, Section 166) Positional Accuracy: Located by supplier to within 100m</p>	A12SW (W)	661	2	522240 178080
9	<p>Local Authority Pollution Prevention and Controls</p> <p>Name: Reeves Dry Cleaners Location: 180 Castelnau, Barnes, Sw13 Authority: London Borough of Richmond upon Thames, Environmental Health Department Permit Reference: LBRUT/DC/23 Dated: 1st April 2007 Process Type: Local Authority Pollution Prevention and Control Description: PG6/46 Dry cleaning Status: Permitted Positional Accuracy: Manually positioned to the address or location</p>	A13SW (SW)	237	3	522783 177749
10	<p>Local Authority Pollution Prevention and Controls</p> <p>Name: Tesco Express Location: 159-167 Castelnau, LONDON, SW13 9EW Authority: London Borough of Richmond upon Thames, Environmental Health Department Permit Reference: 07/PVR Dated: 31st December 1998 Process Type: Local Authority Pollution Prevention and Control Description: PG1/14 Petrol filling station Status: Permitted Positional Accuracy: Automatically positioned to the address</p>	A7NE (SW)	352	3	522662 177692
11	<p>Local Authority Pollution Prevention and Controls</p> <p>Name: Kwik Kleen Location: 165 King Street, London, W6 9jt Authority: London Borough of Hammersmith And Fulham, Environmental Health Department Permit Reference: 2006/00084/DRYCLN Dated: 13th June 2007 Process Type: Local Authority Pollution Prevention and Control Description: PG6/46 Dry cleaning Status: Permitted Positional Accuracy: Located by supplier to within 10m</p>	A18SW (NW)	463	4	522795 178542
12	<p>Local Authority Pollution Prevention and Controls</p> <p>Name: Bandwith Vehicle Rentals Location: 55A Yeldham Road, LONDON, W6 8JF Authority: London Borough of Hammersmith And Fulham, Environmental Health Department Permit Reference: Not Given Dated: Not Supplied Process Type: Local Authority Air Pollution Control Description: PG1/3 Boilers and furnaces, 20-50MW net rated thermal input Status: Application Withdrawn Positional Accuracy: Manually positioned to the address or location</p>	A14NW (E)	485	4	523641 178299



Agency & Hydrological

Map ID	Details	Quadrant Reference (Compass Direction)	Estimated Distance From Site	Contact	NGR
13	<p>Local Authority Pollution Prevention and Controls</p> <p>Name: Galena Fire Engineering Location: Galena Works, 90 Railway Arches, Studland Street, LONDON, W6 0JX Authority: London Borough of Hammersmith And Fulham, Environmental Health Department Permit Reference: EPA 06/930002 Dated: 25th February 1997 Process Type: Local Authority Air Pollution Control Description: PG2/4 Iron, steel and non-ferrous metal foundry processes Status: Authorisation revoked Positional Accuracy: Manually positioned to the road within the address or location</p>	A18SW (NW)	649	4	522690 178695
14	<p>Local Authority Pollution Prevention and Controls</p> <p>Name: Bp Hammersmith Flyover Service Station Location: 171 Talgarth Road, LONDON, W6 8BJ Authority: London Borough of Hammersmith And Fulham, Environmental Health Department Permit Reference: 2006/00017/PETROL Dated: 1st March 1999 Process Type: Local Authority Air Pollution Control Description: PG1/14 Petrol filling station Status: Authorised Positional Accuracy: Automatically positioned to the address</p>	A14NE (E)	658	4	523806 178358
15	<p>Local Authority Pollution Prevention and Controls</p> <p>Name: Fulham Palace Road Service Station Location: 168 Fulham Palace Road, London, W6 9PA Authority: London Borough of Hammersmith And Fulham, Environmental Health Department Permit Reference: EPA 03/99 0026 Dated: 1st March 1999 Process Type: Local Authority Air Pollution Control Description: PG1/14 Petrol filling station Status: Authorised Positional Accuracy: Automatically positioned to the address</p>	A14SW (SE)	664	4	523646 177755
16	<p>Local Authority Pollution Prevention and Controls</p> <p>Name: Cromwell Road North Service Station Location: Great West Road, LONDON, W6 9TQ Authority: London Borough of Hammersmith And Fulham, Environmental Health Department Permit Reference: 2006/00015/PETROL Dated: 1st March 1999 Process Type: Local Authority Air Pollution Control Description: PG1/14 Petrol filling station Status: Authorised Positional Accuracy: Automatically positioned to the address</p>	A12NW (NW)	666	4	522352 178369
16	<p>Local Authority Pollution Prevention and Controls</p> <p>Name: Cromwell Road South Service Station Location: Great West Road, LONDON, W6 9TQ Authority: London Borough of Hammersmith And Fulham, Environmental Health Department Permit Reference: 2006/00016/PETROL Dated: 1st March 1999 Process Type: Local Authority Air Pollution Control Description: PG1/14 Petrol filling station Status: Authorised Positional Accuracy: Automatically positioned to the address</p>	A12NW (NW)	666	4	522352 178369
17	<p>Local Authority Pollution Prevention and Controls</p> <p>Name: Olive Green Dry Cleaners Location: 194 Fulham Palace Road, London, W6 9pa Authority: London Borough of Hammersmith And Fulham, Environmental Health Department Permit Reference: 2006/00082/DRYCLN Dated: 24th May 2007 Process Type: Local Authority Pollution Prevention and Control Description: PG6/46 Dry cleaning Status: Permitted Positional Accuracy: Located by supplier to within 10m</p>	A9NW (SE)	713	4	523668 177708
18	<p>Local Authority Pollution Prevention and Controls</p> <p>Name: Greyhound Dry Cleaners Location: 5 Greyhound Road, London, W6 8nh Authority: London Borough of Hammersmith And Fulham, Environmental Health Department Permit Reference: 2006/00074/DRYCLN Dated: 24th May 2007 Process Type: Local Authority Pollution Prevention and Control Description: PG6/46 Dry cleaning Status: Permitted Positional Accuracy: Located by supplier to within 10m</p>	A9NE (SE)	739	4	523731 177737



Agency & Hydrological

Map ID	Details	Quadrant Reference (Compass Direction)	Estimated Distance From Site	Contact	NGR
19	<p>Local Authority Pollution Prevention and Controls</p> <p>Name: G S Trading Ltd Location: 108 - 109 The Arches, Ravenscourt Road, LONDON, W6 0UQ Authority: London Borough of Hammersmith And Fulham, Environmental Health Department Permit Reference: EPA09/980013 Dated: 13th October 1998 Process Type: Local Authority Air Pollution Control Description: PG1/1Waste oil burners, less than 0.4MW net rated thermal input Status: Authorised Positional Accuracy: Manually positioned to the road within the address or location</p>	A17SE (NW)	785	4	522530 178740
19	<p>Local Authority Pollution Prevention and Controls</p> <p>Name: London Motor Company Location: 108-109 The Arett, Ravens Court Rd, London, W6 0UQ Authority: London Borough of Hammersmith And Fulham, Environmental Health Department Permit Reference: EPA11/0298 Dated: 19th September 1997 Process Type: Local Authority Air Pollution Control Description: PG1/1Waste oil burners, less than 0.4MW net rated thermal input Status: Authorisation revoked Positional Accuracy: Manually positioned to the road within the address or location</p>	A17SE (NW)	806	4	522508 178748
20	<p>Local Authority Pollution Prevention and Controls</p> <p>Name: Shell Fulham Cross Location: 222-224 Fulham Palace Road, LONDON, W6 6HP Authority: London Borough of Hammersmith And Fulham, Environmental Health Department Permit Reference: 2006/00021/Petrol Dated: 1st March 1999 Process Type: Local Authority Air Pollution Control Description: PG1/14 Petrol filling station Status: Authorised Positional Accuracy: Automatically positioned to the address</p>	A9NE (SE)	824	4	523704 177590
21	<p>Local Authority Pollution Prevention and Controls</p> <p>Name: Violet Super Dry Cleaners Location: 106-108 Hammersmith Road, London, W6 7jp Authority: London Borough of Hammersmith And Fulham, Environmental Health Department Permit Reference: 2006/00089/DRYCLN Dated: 13th June 2007 Process Type: Local Authority Pollution Prevention and Control Description: PG6/46 Dry cleaning Status: Permitted Positional Accuracy: Located by supplier to within 10m</p>	A19SE (NE)	837	4	523860 178678
22	<p>Local Authority Pollution Prevention and Controls</p> <p>Name: Spring Dry Cleaners Location: 289 King Street, London, W6 9nh Authority: London Borough of Hammersmith And Fulham, Environmental Health Department Permit Reference: 2006/00073/DRYCLN Dated: 13th June 2007 Process Type: Local Authority Pollution Prevention and Control Description: PG6/46 Dry cleaning Status: Permitted Positional Accuracy: Located by supplier to within 10m</p>	A17SW (NW)	860	4	522298 178615
23	<p>Local Authority Pollution Prevention and Controls</p> <p>Name: Trussley Dry Cleaners And Launderette Location: 97 Hammersmith Grove, London, W6 0nq Authority: London Borough of Hammersmith And Fulham, Environmental Health Department Permit Reference: 2006/00045/DRYCLN Dated: 13th June 2007 Process Type: Local Authority Pollution Prevention and Control Description: PG6/46 Dry cleaning Status: Permitted Positional Accuracy: Located by supplier to within 10m</p>	A23SE (N)	910	4	523125 179127
24	<p>Local Authority Pollution Prevention and Controls</p> <p>Name: Greenstone Dry Cleaners Location: Masters House, 105-107 Hammersmith Road, London, W14 0qh Authority: London Borough of Hammersmith And Fulham, Environmental Health Department Permit Reference: 2006/00099/DRYCLN Dated: 13th June 2007 Process Type: Local Authority Pollution Prevention and Control Description: PG6/46 Dry cleaning Status: Permitted Positional Accuracy: Located by supplier to within 10m</p>	A19NE (NE)	940	4	523746 178953



Agency & Hydrological

Map ID	Details	Quadrant Reference (Compass Direction)	Estimated Distance From Site	Contact	NGR
25	<p>Local Authority Pollution Prevention and Controls</p> <p>Name: Waldeck Body Shop Location: 239-241 Trussley Road, Hammersmith, LONDON, W6 7PP Authority: London Borough of Hammersmith And Fulham, Environmental Health Department Permit Reference: 2006/00029/SPRAYV Dated: 2nd August 1996 Process Type: Local Authority Air Pollution Control Description: PG6/34 Respraying of road vehicles Status: Authorised Positional Accuracy: Manually positioned to the road within the address or location</p>	A23SE (N)	963	4	523192 179180
25	<p>Local Authority Pollution Prevention and Controls</p> <p>Name: Owen Conway & Sons Ltd Location: 235 Trussley Road, Trussley Road, LONDON, W6 7PP Authority: London Borough of Hammersmith And Fulham, Environmental Health Department Permit Reference: Not Given Dated: Not Supplied Process Type: Local Authority Air Pollution Control Description: PG6/10 Coating manufacturing Status: Authorised Positional Accuracy: Manually positioned to the address or location</p>	A23SE (N)	988	4	523200 179205
26	<p>Local Authority Pollution Prevention and Controls</p> <p>Name: Standish Service Station Location: 327/343 King Street, London, W6 9NH Authority: London Borough of Hammersmith And Fulham, Environmental Health Department Permit Reference: EPA 03/99 0028 Dated: 1st March 1999 Process Type: Local Authority Air Pollution Control Description: PG1/14 Petrol filling station Status: Authorised Positional Accuracy: Manually positioned to the address or location</p>	A17SW (NW)	968	4	522164 178626
	Nearest Surface Water Feature	A13SW (SW)	0	-	522928 178004
27	<p>Pollution Incidents to Controlled Waters</p> <p>Property Type: Not Given Location: Queen Caroline Street Authority: Environment Agency, Thames Region Pollutant: Miscellaneous - Unknown Note: Confirmed As A Pollution Incident Incident Date: 12th July 1991 Incident Reference: SE910216 Catchment Area: Not Given Receiving Water: Not Given Cause of Incident: Not Given Incident Severity: Category 3 - Minor Incident Positional Accuracy: Located by supplier to within 100m</p>	A13SW (W)	31	2	522960 178080
28	<p>Pollution Incidents to Controlled Waters</p> <p>Property Type: Not Given Location: Custelnan Authority: Environment Agency, Thames Region Pollutant: Unknown Sewage Note: Not Supplied Incident Date: 16th January 1996 Incident Reference: SE960021 Catchment Area: Not Given Receiving Water: Not Given Cause of Incident: Not Given Incident Severity: Category 3 - Minor Incident Positional Accuracy: Located by supplier to within 100m</p>	A13SW (S)	41	2	523000 178000
29	<p>Pollution Incidents to Controlled Waters</p> <p>Property Type: Not Given Location: LONDON, SW13 Authority: Environment Agency, Thames Region Pollutant: Unknown Sewage Note: Not Supplied Incident Date: 20th April 1996 Incident Reference: SE960171 Catchment Area: Not Given Receiving Water: Not Given Cause of Incident: Not Given Incident Severity: Category 3 - Minor Incident Positional Accuracy: Located by supplier to within 100m</p>	A13SW (S)	67	2	523000 177950



Agency & Hydrological

Map ID	Details	Quadrant Reference (Compass Direction)	Estimated Distance From Site	Contact	NGR
29	Pollution Incidents to Controlled Waters Property Type: Not Given Location: Below Hammersmith Bridge Authority: Environment Agency, Thames Region Pollutant: Unknown Sewage Note: Confirmed As A Pollution Incident Incident Date: 14th July 1995 Incident Reference: SE950330 Catchment Area: Not Given Receiving Water: Not Given Cause of Incident: Not Given Incident Severity: Category 3 - Minor Incident Positional Accuracy: Located by supplier to within 100m	A13SW (S)	103	2	523000 177900
30	Pollution Incidents to Controlled Waters Property Type: Not Given Location: HAMMERSMITH Authority: Environment Agency, Thames Region Pollutant: General Note: Not Supplied Incident Date: 11th July 1997 Incident Reference: THSE1997028728 Catchment Area: Not Given Receiving Water: Not Given Cause of Incident: Not Given Incident Severity: Category 3 - Minor Incident Positional Accuracy: Located by supplier to within 100m	A13SE (SE)	114	2	523100 178000
31	Pollution Incidents to Controlled Waters Property Type: Not Given Location: HAMMERSMITH Authority: Environment Agency, Thames Region Pollutant: Unknown Sewage Note: Confirmed As A Pollution Incident Incident Date: 1st May 1990 Incident Reference: SE900129 Catchment Area: Not Given Receiving Water: Not Given Cause of Incident: Not Given Incident Severity: Category 2 - Significant Incident Positional Accuracy: Located by supplier to within 100m	A13NW (NW)	296	2	522800 178300
32	Pollution Incidents to Controlled Waters Property Type: Not Given Location: Furnoid Gardens, HAMMERSMITH Authority: Environment Agency, Thames Region Pollutant: Oils - Unknown Note: Not Supplied Incident Date: 12th March 1998 Incident Reference: 38027 Catchment Area: Not Given Receiving Water: Not Given Cause of Incident: Not Given Incident Severity: Category 3 - Minor Incident Positional Accuracy: Located by supplier to within 100m	A13NW (NW)	311	2	522750 178280
33	Pollution Incidents to Controlled Waters Property Type: Not Given Location: CHISWICK Authority: Environment Agency, Thames Region Pollutant: Unknown Sewage Note: Not Supplied Incident Date: 19th March 1997 Incident Reference: THSE1997031915 Catchment Area: Not Given Receiving Water: Not Given Cause of Incident: Not Given Incident Severity: Category 3 - Minor Incident Positional Accuracy: Located by supplier to within 100m	A13NW (NW)	405	2	522700 178360
34	Pollution Incidents to Controlled Waters Property Type: Not Given Location: Chiswick Eyot Authority: Environment Agency, Thames Region Pollutant: Oils - Unknown Note: Confirmed As A Pollution Incident Incident Date: Not Supplied Incident Reference: SE940226 Catchment Area: Not Given Receiving Water: Not Given Cause of Incident: Not Given Incident Severity: Category 3 - Minor Incident Positional Accuracy: Located by supplier to within 100m	A11SE (W)	890	2	522000 177995



Agency & Hydrological

Map ID	Details	Quadrant Reference (Compass Direction)	Estimated Distance From Site	Contact	NGR
34	<p>Pollution Incidents to Controlled Waters</p> <p>Property Type: Not Given Location: HAMMERSMITH Authority: Environment Agency, Thames Region Pollutant: Oils - Unknown Note: Confirmed As A Pollution Incident Incident Date: 9th July 1992 Incident Reference: SE920217 Catchment Area: Not Given Receiving Water: Not Given Cause of Incident: Not Given Incident Severity: Category 3 - Minor Incident Positional Accuracy: Located by supplier to within 100m</p>	A11SE (W)	891	2	522000 178000
35	<p>Pollution Incidents to Controlled Waters</p> <p>Property Type: Not Given Location: Chiswick Eyot Authority: Environment Agency, Thames Region Pollutant: Oils - Unknown Note: Confirmed As A Pollution Incident Incident Date: 9th March 1994 Incident Reference: SE940068 Catchment Area: Not Given Receiving Water: Not Given Cause of Incident: Not Given Incident Severity: Category 3 - Minor Incident Positional Accuracy: Located by supplier to within 100m</p>	A11NE (W)	1000	2	521900 178100
36	<p>Registered Radioactive Substances</p> <p>Name: Hammersmith Hospitals Nhs Trust Location: Charing Cross & Westminster Medical Scho, Charing Cross Hospital, Fulham Palace Road, LONDON, Greater London, W6 8RF Authority: Environment Agency, Thames Region Permit Reference: AA7510 Dated: 21st August 1992 Process Type: Registration under S7 RSA for the keeping and use of Radioactive materials (was RSA60 S1) Description: Registration under the Act of an open source which is also the subject of an authorisation Status: Authorisation superseded by a substantial or non substantial variation Positional Accuracy: Unknown</p>	A14SW (E)	532	2	523595 177900
37	<p>Registered Radioactive Substances</p> <p>Name: Mathilda And Terence Kennedy Institute Of Rheumatology Trust Location: 6 Bute Gardens, LONDON, W6 7DW Authority: Environment Agency, Thames Region Permit Reference: AG5773 Dated: 21st July 1993 Process Type: Authorisation under S13 RSA for the disposal of Radioactive waste (was RSA60 S7) Description: Authorisation under RSA Status: Authorisation superseded by a substantial or non substantial variation Positional Accuracy: Automatically positioned to the address</p>	A19SW (NE)	576	2	523516 178671
37	<p>Registered Radioactive Substances</p> <p>Name: Charing Cross Hospital Medical School Nhs Trust Location: West London Hospital, Hammersmith Road, LONDON, Greater London, W6 7DG Authority: Environment Agency, Thames Region Permit Reference: AB8252 Dated: 31st March 1991 Process Type: Authorisation under S13 RSA for the disposal of Radioactive waste (was RSA60 S7) Description: Authorisation under RSA Status: Authorisation either revoked or cancelled Positional Accuracy: Manually positioned to the address or location</p>	A19SW (NE)	583	2	523553 178649
37	<p>Registered Radioactive Substances</p> <p>Name: West London Hospital Nhs Trust Location: Hammersmith Road, LONDON, Greater London, W6 7JP Authority: Environment Agency, Thames Region Permit Reference: AE1068 Dated: 31st March 1991 Process Type: Not Supplied Description: Authorisation under RSA Status: Authorisation either revoked or cancelled Positional Accuracy: Manually positioned to the address or location</p>	A19SW (NE)	587	2	523553 178654



Agency & Hydrological

Map ID	Details	Quadrant Reference (Compass Direction)	Estimated Distance From Site	Contact	NGR
38	<p>Registered Radioactive Substances</p> <p>Name: Imperial College Healthcare Nhs Trust Location: Charing Cross Hospital, Fulham Palace Road, LONDON, W6 8RF Authority: Environment Agency, Thames Region Permit Reference: CC3581 Dated: 14th July 2008 Process Type: Registration under S7 RSA for the keeping and use of Radioactive materials (was RSA60 S1) Description: Registration under the Act of multiple open sources which are also the subject of authorisations Status: Application has been authorised and any conditions apply to the operator Positional Accuracy: Manually positioned to the address or location</p>	A14SW (E)	583	2	523689 177957
38	<p>Registered Radioactive Substances</p> <p>Name: Imperial College Of Science Technolgy And Medicine Location: Charing Cross Hospital, Fulham Palace Road, LONDON, W6 8RF Authority: Environment Agency, Thames Region Permit Reference: CE1687 Dated: 29th July 2010 Process Type: Authorisation under S13 RSA for the disposal of Radioactive waste (was RSA60 S7) Description: Substantial variation to authorisation under RSA Status: Application has been authorised and any conditions apply to the operator Positional Accuracy: Automatically positioned to the address</p>	A14SW (E)	584	2	523690 177958
38	<p>Registered Radioactive Substances</p> <p>Name: Imperial College Of Science Technolgy And Medicine Location: Charing Cross Hospital, Fulham Palace Road, LONDON, W6 8RF Authority: Environment Agency, Thames Region Permit Reference: CE1695 Dated: 29th July 2010 Process Type: Registration under S7 RSA for the keeping and use of Radioactive materials (was RSA60 S1) Description: Substantial variation to a registration under the Act of an open source which is also the subject of an authorisation Status: Application has been authorised and any conditions apply to the operator Positional Accuracy: Automatically positioned to the address</p>	A14SW (E)	584	2	523690 177958
38	<p>Registered Radioactive Substances</p> <p>Name: Imperial College Healthcare Nhs Trust Location: Fulham Palace Road, London, W6 8RF Authority: Environment Agency, Thames Region Permit Reference: CC3573 Dated: 14th July 2008 Process Type: Authorisation under S13 RSA for the disposal of Radioactive waste (was RSA60 S7) Description: Authorisation under RSA Status: Application has been authorised and any conditions apply to the operator Positional Accuracy: Automatically positioned to the address</p>	A14SW (E)	584	2	523690 177958
38	<p>Registered Radioactive Substances</p> <p>Name: Hammersmith Hospitals Nhs Trust Location: Fulham Palace Road, LONDON, W6 8RF Authority: Environment Agency, Thames Region Permit Reference: Ca0794 Dated: 10th August 2006 Process Type: Registration under S7 RSA for the keeping and use of Radioactive materials (was RSA60 S1) Description: Substantial variation to a registration under the Act of an open source which is also the subject of an authorisation Status: Authorisation either revoked or cancelled Positional Accuracy: Automatically positioned to the address</p>	A14SW (E)	584	2	523690 177958
38	<p>Registered Radioactive Substances</p> <p>Name: Hammersmith Hospitals Nhs Trust Location: Fulham Palace Road, LONDON, W6 8RF Authority: Environment Agency, Thames Region Permit Reference: Ca0620 Dated: 5th January 2006 Process Type: Authorisation under S13 RSA for the disposal of Radioactive waste (was RSA60 S7) Description: Minor variation to authorisation under RSA Status: Authorisation either revoked or cancelled Positional Accuracy: Automatically positioned to the address</p>	A14SW (E)	584	2	523690 177958



Agency & Hydrological

Map ID	Details	Quadrant Reference (Compass Direction)	Estimated Distance From Site	Contact	NGR
38	<p>Registered Radioactive Substances</p> <p>Name: Imperial College Of Science Technolgy And Medicine Location: Fulham Palace Road, LONDON, W6 8RF Authority: Environment Agency, Thames Region Permit Reference: Ca0123 Dated: 5th January 2006 Process Type: Authorisation under S13 RSA for the disposal of Radioactive waste (was RSA60 S7)</p> <p>Description: Minor variation to authorisation under RSA Status: Authorisation superseded by a substantial or non substantial variation Positional Accuracy: Automatically positioned to the address</p>	A14SW (E)	584	2	523690 177958
38	<p>Registered Radioactive Substances</p> <p>Name: Hammersmith Hospitals Nhs Trust Location: Fulham Palace Road, London, W6 8RF Authority: Environment Agency, Thames Region Permit Reference: Bw7040 Dated: 1st December 2003 Process Type: Authorisation under S13 RSA for the disposal of Radioactive waste (was RSA60 S7)</p> <p>Description: Minor variation to authorisation under RSA Status: Authorisation superseded by a substantial or non substantial variation Positional Accuracy: Automatically positioned to the address</p>	A14SW (E)	584	2	523690 177958
38	<p>Registered Radioactive Substances</p> <p>Name: Imperial College Of Science Technolgy And Medicine Location: Fulham Palace Road, London, W6 8RF Authority: Environment Agency, Thames Region Permit Reference: Bs4634 Dated: 11th July 2002 Process Type: Authorisation under S13 RSA for the disposal of Radioactive waste (was RSA60 S7)</p> <p>Description: Minor variation to authorisation under RSA Status: Authorisation superseded by a substantial or non substantial variation Positional Accuracy: Automatically positioned to the address</p>	A14SW (E)	584	2	523690 177958
38	<p>Registered Radioactive Substances</p> <p>Name: Hammersmith Hospitals Nhs Trust Location: Fulham Palace Road, London, W6 8RF Authority: Environment Agency, Thames Region Permit Reference: BI3765 Dated: 24th May 2002 Process Type: Registration under S7 RSA for the keeping and use of Radioactive materials (was RSA60 S1)</p> <p>Description: Substantial variation to a registration under the Act of an open source which is also the subject of an authorisation Status: Authorisation superseded by a substantial or non substantial variation Positional Accuracy: Automatically positioned to the address</p>	A14SW (E)	584	2	523690 177958
38	<p>Registered Radioactive Substances</p> <p>Name: Hammersmith Hospitals Nhs Trust Location: Imperial College School Of Medicine, Charing Cross Hospital, Fulham Palace Road, LONDON, W6 8RF Authority: Environment Agency, Thames Region Permit Reference: BI1487 Dated: 18th February 2002 Process Type: Authorisation under S13 RSA for the disposal of Radioactive waste (was RSA60 S7)</p> <p>Description: Minor variation to authorisation under RSA Status: Authorisation superseded by a substantial or non substantial variation Positional Accuracy: Automatically positioned to the address</p>	A14SW (E)	584	2	523690 177958
38	<p>Registered Radioactive Substances</p> <p>Name: Imperial College Of Science Technolgy And Medicine Location: Fulham Palace Road, LONDON, W6 8RF Authority: Environment Agency, Thames Region Permit Reference: Bje6577 Dated: 16th July 2001 Process Type: Authorisation under S13 RSA for the disposal of Radioactive waste (was RSA60 S7)</p> <p>Description: Authorisation under RSA Status: Authorisation superseded by a substantial or non substantial variation Positional Accuracy: Automatically positioned to the address</p>	A14SW (E)	584	2	523690 177958



Agency & Hydrological

Map ID	Details	Quadrant Reference (Compass Direction)	Estimated Distance From Site	Contact	NGR
38	<p>Registered Radioactive Substances</p> <p>Name: Hammersmith Hospitals Nhs Trust Location: Charing Cross Hospital, Fulham Palace Road, LONDON, W6 8RF Authority: Environment Agency, Thames Region Permit Reference: BH5307 Dated: 21st January 2000 Process Type: Registration under S7 RSA for the keeping and use of Radioactive materials (was RSA60 S1) Description: Minor variation to a registration under the Act of an open source which is also the subject of an authorisation Status: Authorisation superseded by a substantial or non substantial variation Positional Accuracy: Automatically positioned to the address</p>	A14SW (E)	584	2	523690 177958
38	<p>Registered Radioactive Substances</p> <p>Name: Hammersmith Hospitals Nhs Trust Location: IMPERIAL COLLEGE SCHOOL OF MEDICINE, CHARING CROSS HOSPITAL, FULHAM PALACE ROAD, LONDON, W6 8R Authority: Environment Agency, Thames Region Permit Reference: AY7569 Dated: 9th October 1997 Process Type: Authorisation under S13 RSA for the disposal of Radioactive waste (was RSA60 S7) Description: Substantial variation to authorisation under RSA Status: Authorisation superseded by a substantial or non substantial variation Positional Accuracy: Automatically positioned to the address</p>	A14SW (E)	584	2	523690 177958
38	<p>Registered Radioactive Substances</p> <p>Name: Imperial College School Of Medicine Location: Charing Cross Hospital, Fulham Palace Road, LONDON, W6 8RF Authority: Environment Agency, Thames Region Permit Reference: AV7309 Dated: 23rd September 1996 Process Type: Registration under S7 RSA for the keeping and use of Radioactive materials (was RSA60 S1) Description: Registration under the Act of an open source which is also the subject of an authorisation Status: Authorisation superseded by a substantial or non substantial variation Positional Accuracy: Automatically positioned to the address</p>	A14SW (E)	584	2	523690 177958
38	<p>Registered Radioactive Substances</p> <p>Name: Hammersmith Hospitals Nhs Trust Location: Imperial College School Of Medicine, Charing Cross Hospital, Fulham Palace Road, LONDON, W6 8RF Authority: Environment Agency, Thames Region Permit Reference: AP7512 Dated: 2nd March 1995 Process Type: Authorisation under S13 RSA for the disposal of Radioactive waste (was RSA60 S7) Description: Minor variation to authorisation under RSA Status: Authorisation superseded by a substantial or non substantial variation Positional Accuracy: Automatically positioned to the address</p>	A14SW (E)	584	2	523690 177958
38	<p>Registered Radioactive Substances</p> <p>Name: Hammersmith Hospitals Nhs Trust Location: Imperial College School Of Medicine, Charing Cross Hospital, Fulham Palace Road, LONDON, W6 8RF Authority: Environment Agency, Thames Region Permit Reference: AM8768 Dated: 3rd May 1994 Process Type: Authorisation under S13 RSA for the disposal of Radioactive waste (was RSA60 S7) Description: Minor variation to authorisation under RSA Status: Authorisation superseded by a substantial or non substantial variation Positional Accuracy: Automatically positioned to the address</p>	A14SW (E)	584	2	523690 177958
38	<p>Registered Radioactive Substances</p> <p>Name: Hammersmith Hospitals Nhs Trust Location: Imperial College School Of Medicine, Charing Cross Hospital, Fulham Palace Road, LONDON, W6 8RF Authority: Environment Agency, Thames Region Permit Reference: AI6002 Dated: 26th July 1993 Process Type: Authorisation under S13 RSA for the disposal of Radioactive waste (was RSA60 S7) Description: Substantial variation to authorisation under RSA Status: Authorisation superseded by a substantial or non substantial variation Positional Accuracy: Automatically positioned to the address</p>	A14SW (E)	584	2	523690 177958



Agency & Hydrological

Map ID	Details	Quadrant Reference (Compass Direction)	Estimated Distance From Site	Contact	NGR
38	<p>Registered Radioactive Substances</p> <p>Name: Hammersmith Hospitals Nhs Trust Location: Imperial College School Of Medicine, Charing Cross Hospital, Fulham Palace Road, LONDON, W6 8RF Authority: Environment Agency, Thames Region Permit Reference: AC9882 Dated: 31st March 1991 Process Type: Authorisation under S13 RSA for the disposal of Radioactive waste (was RSA60 S7) Description: Authorisation under RSA Status: Authorisation superseded by a substantial or non substantial variation Positional Accuracy: Automatically positioned to the address</p>	A14SW (E)	584	2	523690 177958
38	<p>Registered Radioactive Substances</p> <p>Name: Imperial College Of Science, Technology And Medicine Location: Charing Cross Hospital, Fulham Palace Road, London, W6 8rf Authority: Environment Agency, Thames Region Permit Reference: VP3790SR Dated: Not Supplied Process Type: Not Supplied Description: Not Supplied Status: Application has been determined by the EA Positional Accuracy: Automatically positioned to the address</p>	A14SW (E)	584	2	523690 177957
38	<p>Registered Radioactive Substances</p> <p>Name: Imperial College Healthcare Nhs Trust Location: Charing Cross Hospital, Fulham Palace Road, London, W6 8rf Authority: Environment Agency, Thames Region Permit Reference: VP3390SF Dated: Not Supplied Process Type: Not Supplied Description: Not Supplied Status: Application has been determined by the EA Positional Accuracy: Automatically positioned to the address</p>	A14SW (E)	584	2	523690 177957
38	<p>Registered Radioactive Substances</p> <p>Name: University Of Oxford Location: Charing Cross Hospital, Fulham Palace Road, London, W6 8rf Authority: Environment Agency, Thames Region Permit Reference: HP3690SL Dated: Not Supplied Process Type: Not Supplied Description: Not Supplied Status: Authorisation certificate surrendered by operator Positional Accuracy: Automatically positioned to the address</p>	A14SW (E)	584	2	523690 177957
38	<p>Registered Radioactive Substances</p> <p>Name: Imperial College Of Science Technolgy And Medicine Location: Charing Cross Hospital, Fulham Palace Road, LONDON, W6 8RF Authority: Environment Agency, Thames Region Permit Reference: BH5315 Dated: 21st January 2000 Process Type: Registration under S7 RSA for the keeping and use of Radioactive materials (was RSA60 S1) Description: Minor variation to a registration under the Act of an open source which is also the subject of an authorisation Status: Authorisation superseded by a substantial or non substantial variation Positional Accuracy: Automatically positioned to the address</p>	A14SW (E)	586	2	523690 177953
39	<p>Registered Radioactive Substances</p> <p>Name: Institute Of Rheumatology Location: Bute Gardens, LONDON, Greater London, W6 7DW Authority: Environment Agency, Thames Region Permit Reference: AD7885 Dated: 31st March 1991 Process Type: Authorisation under S13 RSA for the disposal of Radioactive waste (was RSA60 S7) Description: Authorisation under RSA Status: Authorisation either revoked or cancelled Positional Accuracy: Unknown</p>	A19SW (NE)	626	2	523513 178735
39	<p>Registered Radioactive Substances</p> <p>Name: Mathilda And Terence Kennedy Institiute Of Rheumatology Trust Location: 6 Bute Gardens, Hammersmith, LONDON, Greater London, W6 7DW Authority: Environment Agency, Thames Region Permit Reference: AN2218 Dated: 17th August 1994 Process Type: Authorisation under S13 RSA for the disposal of Radioactive waste (was RSA60 S7) Description: Substantial variation to authorisation under RSA Status: Authorisation either revoked or cancelled Positional Accuracy: Automatically positioned in the proximity of the address</p>	A19SW (NE)	631	2	523497 178751



Agency & Hydrological

Map ID	Details	Quadrant Reference (Compass Direction)	Estimated Distance From Site	Contact	NGR
40	<p>Registered Radioactive Substances</p> <p>Name: Kennedy Institute Of Rheumatology Location: 1, Aspenlea Road, LONDON, W6 8LH Authority: Environment Agency, Thames Region Permit Reference: Bz9855 Dated: 5th January 2006 Process Type: Authorisation under S13 RSA for the disposal of Radioactive waste (was RSA60 S7)</p> <p>Description: Minor variation to authorisation under RSA Status: Authorisation either revoked or cancelled Positional Accuracy: Automatically positioned to the address</p>	A14SE (E)	782	2	523851 177838
40	<p>Registered Radioactive Substances</p> <p>Name: Kennedy Institute Of Rheumatology Location: 1 Aspenlea Road, Hammersmith, London, W6 8LH Authority: Environment Agency, Thames Region Permit Reference: Bw7406 Dated: 1st December 2003 Process Type: Authorisation under S13 RSA for the disposal of Radioactive waste (was RSA60 S7)</p> <p>Description: Minor variation to authorisation under RSA Status: Authorisation superseded by a substantial or non substantial variation Positional Accuracy: Automatically positioned to the address</p>	A14SE (E)	782	2	523851 177838
40	<p>Registered Radioactive Substances</p> <p>Name: Mathilda And Terence Kennedy Institiute Of Rheumatology Trust Location: Lurgan Avenue/Aspenlea Road, Hammersmith, London, W6 8LH Authority: Environment Agency, Thames Region Permit Reference: Bj1931 Dated: 17th October 2000 Process Type: Registration under S7 RSA for the keeping and use of Radioactive materials (was RSA60 S1)</p> <p>Description: Minor variation to a registration under the Act of an open source which is also the subject of an authorisation Status: Authorisation either revoked or cancelled Positional Accuracy: Automatically positioned to the address</p>	A14SE (E)	782	2	523851 177838
40	<p>Registered Radioactive Substances</p> <p>Name: Kennedy Institute Of Rheumatology Location: 1 Aspenlea Road, HAMMERSMITH, LONDON, W6 8LH Authority: Environment Agency, Thames Region Permit Reference: AW4054 Dated: 25th October 1996 Process Type: Authorisation under S13 RSA for the disposal of Radioactive waste (was RSA60 S7)</p> <p>Description: Authorisation under RSA Status: Authorisation superseded by a substantial or non substantial variation Positional Accuracy: Automatically positioned to the address</p>	A14SE (E)	782	2	523851 177838
40	<p>Registered Radioactive Substances</p> <p>Name: Mathilda And Terence Kennedy Institiute Of Rheumatology Trust Location: 1 Aspenlea Road, Hammersmith, London, W6 8LH Authority: Environment Agency, Thames Region Permit Reference: AW4283 Dated: 25th October 1996 Process Type: Registration under S7 RSA for the keeping and use of Radioactive materials (was RSA60 S1)</p> <p>Description: Registration under the Act of an open source which is also the subject of an authorisation Status: Authorisation superseded by a substantial or non substantial variation Positional Accuracy: Automatically positioned to the address</p>	A14SE (E)	782	2	523851 177838
40	<p>Registered Radioactive Substances</p> <p>Name: Kennedy Institute Of Rheumatology Location: Lurgan Avenue/Aspenlea Road, Hammersmith, LONDON, W6 8LH Authority: Environment Agency, Thames Region Permit Reference: Bj1915 Dated: 17th October 2000 Process Type: Authorisation under S13 RSA for the disposal of Radioactive waste (was RSA60 S7)</p> <p>Description: Minor variation to authorisation under RSA Status: Authorisation superseded by a substantial or non substantial variation Positional Accuracy: Manually positioned to the address or location</p>	A14SE (E)	783	2	523853 177839
41	<p>Substantiated Pollution Incident Register</p> <p>Authority: Environment Agency - South East Region, Kent & South London Area Incident Date: 6th September 2011 Incident Reference: 920562 Water Impact: Category 2 - Significant Incident Air Impact: Category 4 - No Impact Land Impact: Category 4 - No Impact Positional Accuracy: Located by supplier to within 10m Pollutant: Storm Sewage</p>	A13SW (S)	84	2	523020 177950



Agency & Hydrological

Map ID	Details	Quadrant Reference (Compass Direction)	Estimated Distance From Site	Contact	NGR
42	Substantiated Pollution Incident Register Authority: Environment Agency - Thames Region, North East Area Incident Date: 23rd September 2003 Incident Reference: 191944 Water Impact: Category 2 - Significant Incident Air Impact: Category 4 - No Impact Land Impact: Category 4 - No Impact Positional Accuracy: Located by supplier to within 10m Pollutant: Storm Sewage	A13SE (SE)	94	2	523104 178033
43	Substantiated Pollution Incident Register Authority: Environment Agency - Thames Region, North East Area Incident Date: 19th October 2005 Incident Reference: 354587 Water Impact: Category 2 - Significant Incident Air Impact: Category 4 - No Impact Land Impact: Category 4 - No Impact Positional Accuracy: Approximate location provided by supplier Pollutant: Pollutant Not Identified: Not Identified	A11SE (W)	891	2	522000 178000
	Water Abstractions Operator: Fuller Smith & Turner Ltd Licence Number: 28/39/39/0137 Permit Version: 100 Location: Well At Griffin Brewery, Chiswick, London W4 Authority: Environment Agency, Thames Region Abstraction: Food And Drink: Non-Evaporative Cooling Abstraction Type: Water may be abstracted from a single point Source: Groundwater Daily Rate (m3): 327 Yearly Rate (m3): 81828 Details: Griffin Brewery, Chiswick, London W4 Authorised Start: 01 January Authorised End: 31 December Permit Start Date: 14th September 1970 Permit End Date: Not Supplied Positional Accuracy: Located by supplier to within 100m	A11SW (W)	1291	2	521600 177900
	Water Abstractions Operator: Land Clean Limited Licence Number: 28/39/39/0210 Permit Version: 1 Location: London United Bus Depot, Shepherds Bush- Point 'A' Authority: Environment Agency, Thames Region Abstraction: Environmental: Pump & Treat: Pollution Remediation Abstraction Type: Water may be abstracted from a single point Source: Groundwater Daily Rate (m3): Not Supplied Yearly Rate (m3): Not Supplied Details: London United Bus Depot, Wells Road, Shepherds Bush. Authorised Start: 01 January Authorised End: 31 December Permit Start Date: 20th November 2003 Permit End Date: Not Supplied Positional Accuracy: Located by supplier to within 10m	A23NE (N)	1383	2	523150 179600
	Water Abstractions Operator: Fulham Football Club Limited Licence Number: Th/039/0039/075 Permit Version: 1 Location: Craven Cottage Stadium- Borehole Authority: Environment Agency, Thames Region Abstraction: Sports Grounds/Facilities: Spray Irrigation - Direct Abstraction Type: Water may be abstracted from a single point Source: Groundwater Daily Rate (m3): Not Supplied Yearly Rate (m3): Not Supplied Details: Craven Cottage Stadium, Stevenage Road, London Sw6. Authorised Start: 01 April Authorised End: 31 March Permit Start Date: 3rd April 2013 Permit End Date: Not Supplied Positional Accuracy: Located by supplier to within 10m	A4SW (S)	1583	2	523590 176530



Agency & Hydrological

Map ID	Details	Quadrant Reference (Compass Direction)	Estimated Distance From Site	Contact	NGR
	<p>Water Abstractions</p> <p>Operator: Fulham Football Club Limited Licence Number: 28/39/39/0221 Permit Version: 1 Location: Craven Cottage Stadium- Borehole Authority: Environment Agency, Thames Region Abstraction: Sports Grounds/Facilities: Spray Irrigation - Direct Abstraction Type: Water may be abstracted from a single point Source: Groundwater Daily Rate (m3): Not Supplied Yearly Rate (m3): Not Supplied Details: Craven Cottage Stadium, Stevenage Road, London Sw6. Authorised Start: 01 February Authorised End: 30 November Permit Start Date: 1st April 2008 Permit End Date: Not Supplied Positional Accuracy: Located by supplier to within 10m</p>	A4SW (S)	1583	2	523590 176530
	<p>Water Abstractions</p> <p>Operator: The Chiswick House And Gardens Trust Licence Number: 28/39/39/0242 Permit Version: 1 Location: River Thames Adjacent To The Bollo Brook Outfall, London, W4 Authority: Environment Agency, Thames Region Abstraction: Amenity: Make-Up Or Top Up Water Abstraction Type: Water may be abstracted from a single point Source: Tidal Daily Rate (m3): Not Supplied Yearly Rate (m3): Not Supplied Details: Chiswick House, Promenade Approach Rd, Chiswick, London, W4 Authorised Start: 01 April Authorised End: 31 March Permit Start Date: 8th December 2008 Permit End Date: Not Supplied Positional Accuracy: Located by supplier to within 10m</p>	A1NW (SW)	1633	2	521520 177070
	<p>Water Abstractions</p> <p>Operator: The Chiswick House And Gardens Trust Licence Number: 28/39/39/0242 Permit Version: 1 Location: River Thames Adjacent To The Bollo Brook Outfall, London, W4 Authority: Environment Agency, Thames Region Abstraction: Amenity: Lake And Pond Throughflow Abstraction Type: Water may be abstracted from a single point Source: Tidal Daily Rate (m3): Not Supplied Yearly Rate (m3): Not Supplied Details: Chiswick House, Promenade Approach Rd, Chiswick, London, W4 Authorised Start: 01 April Authorised End: 31 March Permit Start Date: 8th December 2008 Permit End Date: Not Supplied Positional Accuracy: Located by supplier to within 10m</p>	A1NW (SW)	1633	2	521520 177070
	<p>Water Abstractions</p> <p>Operator: The Chiswick House And Gardens Trust Licence Number: 28/39/39/0242/R01 Permit Version: 1 Location: River Thames Adjacent The B0llo Brook Outfall, London, W4 Authority: Environment Agency, Thames Region Abstraction: Amenity: Lake And Pond Throughflow Abstraction Type: Water may be abstracted from a single point Source: Tidal Daily Rate (m3): Not Supplied Yearly Rate (m3): Not Supplied Details: Chiswick House, Promenade Approach Rd, Chiswick, London, W4 Authorised Start: 01 April Authorised End: 31 March Permit Start Date: 20th July 2016 Permit End Date: Not Supplied Positional Accuracy: Located by supplier to within 10m</p>	A1NW (SW)	1667	2	521500 177040



Agency & Hydrological

Map ID	Details	Quadrant Reference (Compass Direction)	Estimated Distance From Site	Contact	NGR
	<p>Water Abstractions</p> <p>Operator: The Chiswick House And Gardens Trust Licence Number: 28/39/39/0242/R01 Permit Version: 1 Location: River Thames Adjacent The B0llo Brook Outfall, London, W4 Authority: Environment Agency, Thames Region Abstraction: Amenity: Make-Up Or Top Up Water Abstraction Type: Water may be abstracted from a single point Source: Tidal Daily Rate (m3): Not Supplied Yearly Rate (m3): Not Supplied Details: Chiswick House, Promenade Approach Rd, Chiswick, London, W4 Authorised Start: 01 April Authorised End: 31 March Permit Start Date: 20th July 2016 Permit End Date: Not Supplied Positional Accuracy: Located by supplier to within 10m</p>	A1NW (SW)	1667	2	521500 177040
	<p>Water Abstractions</p> <p>Operator: The Chiswick House And Gardens Trust Licence Number: 28/39/39/0242 Permit Version: 2 Location: River Thames Adjacent The B0llo Brook Outfall, London, W4 Authority: Environment Agency, Thames Region Abstraction: Amenity: Lake And Pond Throughflow Abstraction Type: Water may be abstracted from a single point Source: Tidal Daily Rate (m3): Not Supplied Yearly Rate (m3): Not Supplied Details: Chiswick House, Promenade Approach Rd, Chiswick, London, W4 Authorised Start: 01 April Authorised End: 31 March Permit Start Date: 13th August 2009 Permit End Date: Not Supplied Positional Accuracy: Located by supplier to within 10m</p>	A1NW (SW)	1667	2	521500 177040
	<p>Water Abstractions</p> <p>Operator: The Chiswick House And Gardens Trust Licence Number: 28/39/39/0242 Permit Version: 2 Location: River Thames Adjacent The B0llo Brook Outfall, London, W4 Authority: Environment Agency, Thames Region Abstraction: Amenity: Make-Up Or Top Up Water Abstraction Type: Water may be abstracted from a single point Source: Tidal Daily Rate (m3): Not Supplied Yearly Rate (m3): Not Supplied Details: Chiswick House, Promenade Approach Rd, Chiswick, London, W4 Authorised Start: 01 April Authorised End: 31 March Permit Start Date: 13th August 2009 Permit End Date: Not Supplied Positional Accuracy: Located by supplier to within 10m</p>	A1NW (SW)	1667	2	521500 177040
	<p>Groundwater Vulnerability Map</p> <p>Combined Classification: Secondary Superficial Aquifer - High Vulnerability Combined Vulnerability: High Combined Aquifer: Unproductive Bedrock Aquifer, Productive Superficial Aquifer Pollutant Speed: High Bedrock Flow: Mixed Dilution: 300-550 mm/year Baseflow Index: >70% Superficial: >90% Patchiness: Superficial Thickness: 3-10m Superficial Recharge: Medium</p>	A13SW (S)	0	5	523000 178000



Agency & Hydrological

Map ID	Details	Quadrant Reference (Compass Direction)	Estimated Distance From Site	Contact	NGR
	Groundwater Vulnerability Map Combined Classification: Secondary Superficial Aquifer - Medium Vulnerability Combined Vulnerability: Medium Combined Aquifer: Unproductive Bedrock Aquifer, Productive Superficial Aquifer Pollutant Speed: Intermediate Bedrock Flow: Mixed Dilution: 300-550 mm/year Baseflow Index: >70% Superficial: >90% Patchiness: Superficial 3-10m Thickness: Superficial High Recharge:	A13NW (W)	0	5	523000 178089
	Groundwater Vulnerability Map Combined Classification: Secondary Superficial Aquifer - Medium Vulnerability Combined Vulnerability: Medium Combined Aquifer: Unproductive Bedrock Aquifer, Productive Superficial Aquifer Pollutant Speed: Intermediate Bedrock Flow: Mixed Dilution: 300-550 mm/year Baseflow Index: >70% Superficial: >90% Patchiness: Superficial 3-10m Thickness: Superficial High Recharge:	A13NW (E)	0	5	523025 178089
	Groundwater Vulnerability Map Combined Classification: Secondary Superficial Aquifer - Medium Vulnerability Combined Vulnerability: Medium Combined Aquifer: Unproductive Bedrock Aquifer, Productive Superficial Aquifer Pollutant Speed: Intermediate Bedrock Flow: Mixed Dilution: 300-550 mm/year Baseflow Index: >70% Superficial: >90% Patchiness: Superficial 3-10m Thickness: Superficial High Recharge:	A13NE (NE)	0	5	523098 178125
	Groundwater Vulnerability - Soluble Rock Risk None				
	Bedrock Aquifer Designations Aquifer Designation: Unproductive Strata	A13NW (E)	0	5	523025 178089
	Superficial Aquifer Designations Aquifer Designation: Secondary Aquifer - Undifferentiated	A13NW (E)	0	5	523025 178089
	Superficial Aquifer Designations Aquifer Designation: Secondary Aquifer - A	A13NE (NE)	0	5	523098 178125
	Extreme Flooding from Rivers or Sea without Defences Type: Extent of Extreme Flooding from Rivers or Sea without Defences Flood Plain Type: Tidal Models Boundary Accuracy: As Supplied	A13SE (SE)	0	2	523040 178070
	Extreme Flooding from Rivers or Sea without Defences Type: Extent of Extreme Flooding from Rivers or Sea without Defences Flood Plain Type: Fluvial/Tidal Models Boundary Accuracy: As Supplied	A13NW (E)	0	2	523025 178089
	Extreme Flooding from Rivers or Sea without Defences Type: Extent of Extreme Flooding from Rivers or Sea without Defences Flood Plain Type: Fluvial Models Boundary Accuracy: As Supplied	A13NW (NW)	215	2	522859 178241



Agency & Hydrological

Map ID	Details	Quadrant Reference (Compass Direction)	Estimated Distance From Site	Contact	NGR
	Flooding from Rivers or Sea without Defences Type: Extent of Flooding from Rivers or Sea without Defences Flood Plain Type: Fluvial/Tidal Models Boundary Accuracy: As Supplied	A13SW (SW)	0	2	522930 177998
	Flooding from Rivers or Sea without Defences Type: Extent of Flooding from Rivers or Sea without Defences Flood Plain Type: Fluvial/Tidal Models Boundary Accuracy: As Supplied	A13SW (SW)	0	2	522916 178012
	Flooding from Rivers or Sea without Defences Type: Extent of Flooding from Rivers or Sea without Defences Flood Plain Type: Fluvial/Tidal Models Boundary Accuracy: As Supplied	A13SW (SW)	0	2	522924 178004
	Flooding from Rivers or Sea without Defences Type: Extent of Flooding from Rivers or Sea without Defences Flood Plain Type: Fluvial/Tidal Models Boundary Accuracy: As Supplied	A13NW (E)	0	2	523025 178089
	Flooding from Rivers or Sea without Defences Type: Extent of Flooding from Rivers or Sea without Defences Flood Plain Type: Fluvial Models Boundary Accuracy: As Supplied	A13SW (SW)	0	2	522930 177998
	Flooding from Rivers or Sea without Defences Type: Extent of Flooding from Rivers or Sea without Defences Flood Plain Type: Fluvial Models Boundary Accuracy: As Supplied	A13SW (SW)	0	2	522924 178004
	Flooding from Rivers or Sea without Defences Type: Extent of Flooding from Rivers or Sea without Defences Flood Plain Type: Fluvial Models Boundary Accuracy: As Supplied	A13SW (SW)	0	2	522917 178012
	Flooding from Rivers or Sea without Defences Type: Extent of Flooding from Rivers or Sea without Defences Flood Plain Type: Tidal Models Boundary Accuracy: As Supplied	A13SW (SW)	0	2	522925 178005
	Flooding from Rivers or Sea without Defences Type: Extent of Flooding from Rivers or Sea without Defences Flood Plain Type: Tidal Models Boundary Accuracy: As Supplied	A13SW (SW)	0	2	522922 178008
	Flooding from Rivers or Sea without Defences Type: Extent of Flooding from Rivers or Sea without Defences Flood Plain Type: Tidal Models Boundary Accuracy: As Supplied	A13SE (SE)	0	2	523040 178070
	Flooding from Rivers or Sea without Defences Type: Extent of Flooding from Rivers or Sea without Defences Flood Plain Type: Fluvial Models Boundary Accuracy: As Supplied	A13NE (E)	5	2	523075 178106
	Flooding from Rivers or Sea without Defences Type: Extent of Flooding from Rivers or Sea without Defences Flood Plain Type: Fluvial/Tidal Models Boundary Accuracy: As Supplied	A13NW (NW)	210	2	522868 178245
	Flooding from Rivers or Sea without Defences Type: Extent of Flooding from Rivers or Sea without Defences Flood Plain Type: Fluvial Models Boundary Accuracy: As Supplied	A13NW (NW)	218	2	522857 178243
	Flooding from Rivers or Sea without Defences Type: Extent of Flooding from Rivers or Sea without Defences Flood Plain Type: Tidal Models Boundary Accuracy: As Supplied	A13NW (NW)	220	2	522855 178243
	Flooding from Rivers or Sea without Defences Type: Extent of Flooding from Rivers or Sea without Defences Flood Plain Type: Fluvial Models Boundary Accuracy: As Supplied	A13NW (NW)	225	2	522850 178246
	Areas Benefiting from Flood Defences Type: Area Benefiting from Flood Defences Boundary Accuracy: As Supplied	A13SW (SW)	0	2	522920 177995
	Areas Benefiting from Flood Defences Type: Area Benefiting from Flood Defences Boundary Accuracy: As Supplied	A13NE (E)	0	2	523080 178102



Agency & Hydrological

Map ID	Details	Quadrant Reference (Compass Direction)	Estimated Distance From Site	Contact	NGR
	Flood Water Storage Areas None				
	Flood Defences Type: Flood Defences Reference: Not Supplied	A13SW (SW)	0	2	522920 177995
	Flood Defences Type: Flood Defences Reference: Not Supplied	A13NE (E)	0	2	523080 178102
44	OS Water Network Lines Watercourse Form: Tidal river Watercourse Length: 2892.6 Watercourse Level: On ground surface Permanent: True Watercourse Name: River Thames Catchment Name: Thames Primacy: 1	A13SW (SW)	0	6	522982 178049
45	OS Water Network Lines Watercourse Form: Inland river Watercourse Length: 43.2 Watercourse Level: On ground surface Permanent: True Watercourse Name: Not Supplied Catchment Name: Thames Primacy: 1	A14SW (E)	539	6	523628 177938
46	OS Water Network Lines Watercourse Form: Tidal river Watercourse Length: 1995.2 Watercourse Level: On ground surface Permanent: True Watercourse Name: River Thames Catchment Name: Thames Primacy: 1	A12SW (W)	836	6	522059 178051



Map ID	Details	Quadrant Reference (Compass Direction)	Estimated Distance From Site	Contact	NGR
	Local Authority Landfill Coverage Name: London Borough of Hammersmith And Fulham - Has no landfill data to supply		0	4	523025 178089
	Local Authority Landfill Coverage Name: London Borough of Richmond Upon Thames - Has no landfill data to supply		4	7	522907 177941
	Local Authority Landfill Coverage Name: London Borough of Hounslow - Has no landfill data to supply		843	8	522048 177997
47	Potentially Infilled Land (Water) Use: Unknown Filled Ground (Pond, marsh, river, stream, dock etc) Date of Mapping: 1948	A13NW (NW)	344	10	522727 178305
48	Potentially Infilled Land (Water) Use: Unknown Filled Ground (Pond, marsh, river, stream, dock etc) Date of Mapping: 1938	A13NW (NW)	417	10	522707 178379
49	Registered Waste Transfer Sites Licence Holder: Cannon Hygiene Ltd Licence Reference: DL218 Site Location: 20-28 Dalling Road, HAMMERSMITH, London, W6 3BJ Operator Location: Middlegate, White Lund Industrial Estate, MORECAMBE, Lancashire, LA3 3BJ Authority: Environment Agency - Thames Region, North East Area Site Category: Transfer Max Input Rate: Very Small (Less than 10,000 tonnes per year) Waste Source: No known restriction on source of waste Restrictions: Licence Status: Licence lapsed/cancelled/defunct/not applicable/surrenderedCancelled Dated: 1st November 1985 Preceded By: Not Given Licence: Superseded By: Not Given Licence: Positional Accuracy: Manually positioned to the address or location Boundary Quality: Not Supplied Authorised Waste: Clinical Wastes Prohibited Waste: Notifiable Wastes Special Wastes	A17SE (NW)	638	2	522650 178650
50	Registered Waste Treatment or Disposal Sites Licence Holder: G L Banbury t/a Sime Metals Licence Reference: DL493 Site Location: 99 Fulham Palace Road, FULHAM, London, W6 8JA Operator Location: As Site Address Authority: Environment Agency - Thames Region, North East Area Site Category: Scrapyard Max Input Rate: Very Small (Less than 10,000 tonnes per year) Waste Source: No known restriction on source of waste Restrictions: Licence Status: Licence lapsed/cancelled/defunct/not applicable/surrenderedCancelled Dated: 1st October 1993 Preceded By: Not Given Licence: Superseded By: Not Given Licence: Positional Accuracy: Manually positioned to the address or location Boundary Quality: Not Supplied Authorised Waste: Electric Cable & Wire Lead/Acid Batteries Lwra Cat Bii Gen. Scrap Metal Some Max.Waste Permitted By Licence Prohibited Waste: Clinical - As In Coll/Disp.Reggs Of '88 Special Wastes N.O.S. Waste N.O.S.	A14NW (E)	343	2	523500 178140



Map ID	Details	Quadrant Reference (Compass Direction)	Estimated Distance From Site	Contact	NGR
	BGS 1:625,000 Solid Geology Description: Thames Group	A13SW (SW)	0	1	522955 178000
	BGS Estimated Soil Chemistry No data available				
51	BGS Recorded Mineral Sites Site Name: Barnes Gravel Pit Location: Barnes, Surrey Source: British Geological Survey, National Geoscience Information Service Reference: 164131 Type: Opencast Status: Ceased Operator: Unknown Operator Operator Location: Not Supplied Periodic Type: Quaternary, Devensian Geology: Kempton Park Gravel Formation Commodity: Sand and Gravel Positional Accuracy: Located by supplier to within 10m	A8NW (S)	538	1	522776 177432
	BGS Measured Urban Soil Chemistry Source: British Geological Survey, National Geoscience Information Service Grid: 523246, 178270 Soil Sample Type: Topsoil Sample Area: London Arsenic Measured 19.60 mg/kg Concentration: Cadmium Measured 0.50 mg/kg Concentration: Chromium Measured 192.20 mg/kg Concentration: Lead Measured 265.70 mg/kg Concentration: Nickel Measured 60.10 mg/kg Concentration:	A13NE (NE)	100	1	523246 178270
	BGS Measured Urban Soil Chemistry Source: British Geological Survey, National Geoscience Information Service Grid: 522791, 177664 Soil Sample Type: Topsoil Sample Area: London Arsenic Measured 18.20 mg/kg Concentration: Cadmium Measured 0.60 mg/kg Concentration: Chromium Measured 58.30 mg/kg Concentration: Lead Measured 354.50 mg/kg Concentration: Nickel Measured 30.20 mg/kg Concentration:	A8NW (SW)	312	1	522791 177664
	BGS Measured Urban Soil Chemistry Source: British Geological Survey, National Geoscience Information Service Grid: 522734, 178316 Soil Sample Type: Topsoil Sample Area: London Arsenic Measured 54.30 mg/kg Concentration: Cadmium Measured 1.00 mg/kg Concentration: Chromium Measured 63.50 mg/kg Concentration: Lead Measured 344.20 mg/kg Concentration: Nickel Measured 21.90 mg/kg Concentration:	A13NW (NW)	350	1	522734 178316



Map ID	Details	Quadrant Reference (Compass Direction)	Estimated Distance From Site	Contact	NGR
	BGS Measured Urban Soil Chemistry Source: British Geological Survey, National Geoscience Information Service Grid: 523352, 177721 Soil Sample Type: Topsoil Sample Area: London Arsenic Measured 20.50 mg/kg Concentration: Cadmium Measured 1.40 mg/kg Concentration: Chromium Measured 75.60 mg/kg Concentration: Lead Measured 303.30 mg/kg Concentration: Nickel Measured 28.80 mg/kg Concentration:	A8NE (SE)	487	1	523352 177721
	BGS Measured Urban Soil Chemistry Source: British Geological Survey, National Geoscience Information Service Grid: 523149, 178759 Soil Sample Type: Topsoil Sample Area: London Arsenic Measured 20.30 mg/kg Concentration: Cadmium Measured 0.60 mg/kg Concentration: Chromium Measured 65.90 mg/kg Concentration: Lead Measured 70.30 mg/kg Concentration: Nickel Measured 19.50 mg/kg Concentration:	A18SE (N)	542	1	523149 178759
	BGS Measured Urban Soil Chemistry Source: British Geological Survey, National Geoscience Information Service Grid: 522370, 178309 Soil Sample Type: Topsoil Sample Area: London Arsenic Measured 17.50 mg/kg Concentration: Cadmium Measured 1.20 mg/kg Concentration: Chromium Measured 69.70 mg/kg Concentration: Lead Measured 327.00 mg/kg Concentration: Nickel Measured 27.80 mg/kg Concentration:	A12NE (W)	619	1	522370 178309
	BGS Measured Urban Soil Chemistry Source: British Geological Survey, National Geoscience Information Service Grid: 523779, 178091 Soil Sample Type: Topsoil Sample Area: London Arsenic Measured 20.60 mg/kg Concentration: Cadmium Measured 0.60 mg/kg Concentration: Chromium Measured 62.60 mg/kg Concentration: Lead Measured 296.60 mg/kg Concentration: Nickel Measured 29.00 mg/kg Concentration:	A14NE (E)	626	1	523779 178091
	BGS Measured Urban Soil Chemistry Source: British Geological Survey, National Geoscience Information Service Grid: 522269, 177697 Soil Sample Type: Topsoil Sample Area: London Arsenic Measured 13.70 mg/kg Concentration: Cadmium Measured 18.70 mg/kg Concentration: Chromium Measured 135.80 mg/kg Concentration: Lead Measured 731.30 mg/kg Concentration: Nickel Measured 38.50 mg/kg Concentration:	A7NW (SW)	674	1	522269 177697



Map ID	Details	Quadrant Reference (Compass Direction)	Estimated Distance From Site	Contact	NGR
	<p>BGS Measured Urban Soil Chemistry</p> <p>Source: British Geological Survey, National Geoscience Information Service Grid: 522662, 178746 Soil Sample Type: Topsoil Sample Area: London Arsenic Measured 19.30 mg/kg Concentration: Cadmium Measured 0.70 mg/kg Concentration: Chromium Measured 80.40 mg/kg Concentration: Lead Measured 209.10 mg/kg Concentration: Nickel Measured 32.60 mg/kg Concentration:</p>	A17SE (NW)	706	1	522662 178746
	<p>BGS Measured Urban Soil Chemistry</p> <p>Source: British Geological Survey, National Geoscience Information Service Grid: 522690, 177280 Soil Sample Type: Topsoil Sample Area: London Arsenic Measured 17.10 mg/kg Concentration: Cadmium Measured 1.00 mg/kg Concentration: Chromium Measured 64.20 mg/kg Concentration: Lead Measured 104.90 mg/kg Concentration: Nickel Measured 22.70 mg/kg Concentration:</p>	A8SW (S)	708	1	522690 177280
	<p>BGS Measured Urban Soil Chemistry</p> <p>Source: British Geological Survey, National Geoscience Information Service Grid: 523211, 177179 Soil Sample Type: Topsoil Sample Area: London Arsenic Measured 16.50 mg/kg Concentration: Cadmium Measured 0.30 mg/kg Concentration: Chromium Measured 67.30 mg/kg Concentration: Lead Measured 137.20 mg/kg Concentration: Nickel Measured 23.50 mg/kg Concentration:</p>	A8SE (S)	836	1	523211 177179
	<p>BGS Measured Urban Soil Chemistry</p> <p>Source: British Geological Survey, National Geoscience Information Service Grid: 523877, 177775 Soil Sample Type: Topsoil Sample Area: London Arsenic Measured 17.20 mg/kg Concentration: Cadmium Measured 0.80 mg/kg Concentration: Chromium Measured 66.80 mg/kg Concentration: Lead Measured 259.60 mg/kg Concentration: Nickel Measured 24.70 mg/kg Concentration:</p>	A14SE (E)	836	1	523877 177775
	<p>BGS Measured Urban Soil Chemistry</p> <p>Source: British Geological Survey, National Geoscience Information Service Grid: 522229, 177306 Soil Sample Type: Topsoil Sample Area: London Arsenic Measured 21.00 mg/kg Concentration: Cadmium Measured 0.80 mg/kg Concentration: Chromium Measured 58.10 mg/kg Concentration: Lead Measured 312.90 mg/kg Concentration: Nickel Measured 26.80 mg/kg Concentration:</p>	A7SW (SW)	930	1	522229 177306



Map ID	Details	Quadrant Reference (Compass Direction)	Estimated Distance From Site	Contact	NGR
	BGS Measured Urban Soil Chemistry Source: British Geological Survey, National Geoscience Information Service Grid: 522312, 178747 Soil Sample Type: Topsoil Sample Area: London Arsenic Measured Concentration: 19.40 mg/kg Cadmium Measured Concentration: 0.80 mg/kg Chromium Measured Concentration: 69.20 mg/kg Lead Measured Concentration: 302.80 mg/kg Nickel Measured Concentration: 28.30 mg/kg	A17SW (NW)	948	1	522312 178747
	BGS Measured Urban Soil Chemistry Source: British Geological Survey, National Geoscience Information Service Grid: 523882, 178867 Soil Sample Type: Topsoil Sample Area: London Arsenic Measured Concentration: 14.00 mg/kg Cadmium Measured Concentration: 0.40 mg/kg Chromium Measured Concentration: 57.90 mg/kg Lead Measured Concentration: 192.90 mg/kg Nickel Measured Concentration: 24.00 mg/kg	A19NE (NE)	971	1	523882 178867
	BGS Urban Soil Chemistry Averages Source: British Geological Survey, National Geoscience Information Service Sample Area: London Count Id: 7209 Arsenic Minimum Concentration: 1.00 mg/kg Arsenic Average Concentration: 17.00 mg/kg Arsenic Maximum Concentration: 161.00 mg/kg Cadmium Minimum Concentration: 0.10 mg/kg Cadmium Average Concentration: 0.90 mg/kg Cadmium Maximum Concentration: 165.20 mg/kg Chromium Minimum Concentration: 13.00 mg/kg Chromium Average Concentration: 79.00 mg/kg Chromium Maximum Concentration: 2094.00 mg/kg Lead Minimum Concentration: 11.00 mg/kg Lead Average Concentration: 280.00 mg/kg Lead Maximum Concentration: 10000.00 mg/kg Nickel Minimum Concentration: 2.00 mg/kg Nickel Average Concentration: 28.00 mg/kg Nickel Maximum Concentration: 506.00 mg/kg	A13NW (E)	0	1	523025 178089
	Coal Mining Affected Areas In an area that might not be affected by coal mining				
	Non Coal Mining Areas of Great Britain No Hazard				
	Potential for Collapsible Ground Stability Hazards Hazard Potential: Very Low Source: British Geological Survey, National Geoscience Information Service	A13NE (NE)	0	1	523098 178125
	Potential for Collapsible Ground Stability Hazards Hazard Potential: No Hazard Source: British Geological Survey, National Geoscience Information Service	A13NW (E)	0	1	523025 178089



Map ID	Details	Quadrant Reference (Compass Direction)	Estimated Distance From Site	Contact	NGR
	Potential for Collapsible Ground Stability Hazards Hazard Potential: Very Low Source: British Geological Survey, National Geoscience Information Service	A13SW (SW)	204	1	522854 177753
	Potential for Compressible Ground Stability Hazards Hazard Potential: No Hazard Source: British Geological Survey, National Geoscience Information Service	A13NE (NE)	0	1	523098 178125
	Potential for Compressible Ground Stability Hazards Hazard Potential: High Source: British Geological Survey, National Geoscience Information Service	A13NW (E)	0	1	523025 178089
	Potential for Compressible Ground Stability Hazards Hazard Potential: Very Low Source: British Geological Survey, National Geoscience Information Service	A13SW (SW)	14	1	522911 178037
	Potential for Compressible Ground Stability Hazards Hazard Potential: No Hazard Source: British Geological Survey, National Geoscience Information Service	A13SW (SW)	204	1	522854 177753
	Potential for Ground Dissolution Stability Hazards Hazard Potential: No Hazard Source: British Geological Survey, National Geoscience Information Service	A13NW (E)	0	1	523025 178089
	Potential for Landslide Ground Stability Hazards Hazard Potential: Very Low Source: British Geological Survey, National Geoscience Information Service	A13NW (E)	0	1	523025 178089
	Potential for Running Sand Ground Stability Hazards Hazard Potential: Low Source: British Geological Survey, National Geoscience Information Service	A13NW (E)	0	1	523025 178089
	Potential for Running Sand Ground Stability Hazards Hazard Potential: Very Low Source: British Geological Survey, National Geoscience Information Service	A13NE (NE)	0	1	523098 178125
	Potential for Running Sand Ground Stability Hazards Hazard Potential: Very Low Source: British Geological Survey, National Geoscience Information Service	A13SW (SW)	14	1	522911 178037
	Potential for Running Sand Ground Stability Hazards Hazard Potential: Very Low Source: British Geological Survey, National Geoscience Information Service	A13SW (SW)	204	1	522854 177753
	Potential for Shrinking or Swelling Clay Ground Stability Hazards Hazard Potential: Low Source: British Geological Survey, National Geoscience Information Service	A13NE (NE)	0	1	523073 178152
	Potential for Shrinking or Swelling Clay Ground Stability Hazards Hazard Potential: Moderate Source: British Geological Survey, National Geoscience Information Service	A13NW (E)	0	1	523025 178089
	Potential for Shrinking or Swelling Clay Ground Stability Hazards Hazard Potential: No Hazard Source: British Geological Survey, National Geoscience Information Service	A13NE (NE)	0	1	523091 178139
	Potential for Shrinking or Swelling Clay Ground Stability Hazards Hazard Potential: Low Source: British Geological Survey, National Geoscience Information Service	A13SW (SW)	8	1	522902 177939
	Potential for Shrinking or Swelling Clay Ground Stability Hazards Hazard Potential: No Hazard Source: British Geological Survey, National Geoscience Information Service	A13SW (SW)	204	1	522854 177753
	Radon Potential - Radon Affected Areas Affected Area: The property is in a Lower probability radon area (less than 1% of homes are estimated to be at or above the Action Level). Source: British Geological Survey, National Geoscience Information Service	A13NW (E)	0	1	523025 178089
	Radon Potential - Radon Protection Measures Protection Measure: No radon protective measures are necessary in the construction of new dwellings or extensions Source: British Geological Survey, National Geoscience Information Service	A13NW (E)	0	1	523025 178089



Industrial Land Use

Map ID	Details	Quadrant Reference (Compass Direction)	Estimated Distance From Site	Contact	NGR
52	<p>Contemporary Trade Directory Entries</p> <p>Name: Matthew Matusiak- Easy Contractors Location: Flat 15, Caroline House, Queen Caroline Street, London, W6 9RG Classification: Window Tinting Status: Inactive Positional Accuracy: Automatically positioned to the address</p>	A13NE (NE)	13	-	523150 178186
53	<p>Contemporary Trade Directory Entries</p> <p>Name: Inkorporate Location: 10A Lower Mall, London, W6 9DJ Classification: Screen Process Printers Status: Inactive Positional Accuracy: Manually positioned to the road within the address or location</p>	A13NE (N)	31	-	523030 178167
54	<p>Contemporary Trade Directory Entries</p> <p>Name: Quality Domestics Location: Flat 30, Digby Mansions, Hammersmith Bridge Road, London, W6 9DF Classification: Cleaning Services - Domestic Status: Inactive Positional Accuracy: Automatically positioned to the address</p>	A13NW (N)	83	-	523012 178229
54	<p>Contemporary Trade Directory Entries</p> <p>Name: The Better Cleaning Location: Digby Mansions, Hammersmith Bridge Road, London, W6 9DF Classification: Cleaning Services - Domestic Status: Inactive Positional Accuracy: Automatically positioned to the address</p>	A13NW (N)	107	-	523023 178264
55	<p>Contemporary Trade Directory Entries</p> <p>Name: Lotto Cleaning Location: 90, Hammersmith Bridge Road, London, W6 9DB Classification: Commercial Cleaning Services Status: Inactive Positional Accuracy: Automatically positioned to the address</p>	A13NE (N)	101	-	523073 178283
56	<p>Contemporary Trade Directory Entries</p> <p>Name: 24 Hour Drainage Location: Queen Caroline St, London, W6 9DX Classification: Waste Disposal Services Status: Inactive Positional Accuracy: Manually positioned to the road within the address or location</p>	A13NE (NE)	102	-	523248 178270
56	<p>Contemporary Trade Directory Entries</p> <p>Name: Clean-N-Tidy Location: Flat 16, Elizabeth House, Queen Caroline Street, London, W6 9RB Classification: Cleaning Services - Domestic Status: Inactive Positional Accuracy: Automatically positioned to the address</p>	A13NE (NE)	108	-	523265 178250
56	<p>Contemporary Trade Directory Entries</p> <p>Name: Pest & Vermin Control Service Location: Mobile Unit, Queen Caroline St, London, W6 9DX Classification: Pest & Vermin Control Status: Inactive Positional Accuracy: Manually positioned to the road within the address or location</p>	A13NE (NE)	121	-	523262 178284
57	<p>Contemporary Trade Directory Entries</p> <p>Name: Chivas Bros Ltd Location: Chivas House, 72, Chancellors Road, London, W6 9RS Classification: Distilleries Status: Inactive Positional Accuracy: Automatically positioned to the address</p>	A13SE (E)	145	-	523182 178033
57	<p>Contemporary Trade Directory Entries</p> <p>Name: Chivas Brothers Location: 72 Chancellors Road, London, W6 9RS Classification: Road Haulage Services Status: Active Positional Accuracy: Automatically positioned to the address</p>	A13SE (SE)	155	-	523182 178021
57	<p>Contemporary Trade Directory Entries</p> <p>Name: The Glenlivet Distillers Ltd Location: Chivas House, 72 Chancellors Road, London, W6 9RS Classification: Distilleries Status: Inactive Positional Accuracy: Automatically positioned to the address</p>	A13SE (SE)	155	-	523182 178021
58	<p>Contemporary Trade Directory Entries</p> <p>Name: Gary See Location: Lower Mall, London, W6 9DJ Classification: Boatbuilders & Repairers Status: Inactive Positional Accuracy: Manually positioned to the road within the address or location</p>	A13NW (NW)	166	-	522904 178220



Industrial Land Use

Map ID	Details	Quadrant Reference (Compass Direction)	Estimated Distance From Site	Contact	NGR
59	Contemporary Trade Directory Entries Name: Lpc Cleaning Location: 194, Castelnau, London, SW13 9DW Classification: Cleaning Services - Domestic Status: Inactive Positional Accuracy: Automatically positioned to the address	A13SW (SW)	185	-	522808 177794
60	Contemporary Trade Directory Entries Name: Laurence Christel Location: 40, Castelnau Gardens, London, SW13 8DU Classification: Perfume Suppliers Status: Active Positional Accuracy: Automatically positioned to the address	A8NW (S)	213	-	522942 177747
61	Contemporary Trade Directory Entries Name: Reeves Dry Cleaners Location: 180, Castelnau, London, SW13 9DH Classification: Dry Cleaners Status: Active Positional Accuracy: Automatically positioned to the address	A13SW (SW)	236	-	522782 177750
62	Contemporary Trade Directory Entries Name: Autoali.Com Location: 42-44, Arundel Terrace, London, SW13 8DS Classification: Garage Services Status: Inactive Positional Accuracy: Automatically positioned to the address	A8NW (S)	252	-	522911 177704
62	Contemporary Trade Directory Entries Name: Autoali.Com Location: Unit 3,42-44 Arundel Ter, London, SW13 8DS Classification: Car Body Repairs Status: Inactive Positional Accuracy: Manually positioned to the address or location	A8NW (S)	252	-	522910 177704
63	Contemporary Trade Directory Entries Name: The Virgin Drinks Group Ltd Location: Landmark House, Hammersmith Bridge Road, London, W6 9DR Classification: Soft Drinks - Manufacturers Status: Inactive Positional Accuracy: Automatically positioned to the address	A18SE (N)	255	-	523172 178472
63	Contemporary Trade Directory Entries Name: Landmark Facilities Management Ltd Location: Landmark House, Hammersmith Bridge Road, London, W6 9EJ Classification: Commercial Cleaning Services Status: Inactive Positional Accuracy: Automatically positioned to the address	A18SE (N)	255	-	523172 178472
63	Contemporary Trade Directory Entries Name: Eurocopy Great Britain Plc Location: 30, Blacks Road, London, W6 9DT Classification: Photocopiers Status: Inactive Positional Accuracy: Automatically positioned to the address	A18SE (N)	303	-	523182 178520
64	Contemporary Trade Directory Entries Name: Rangers Cleaners Hammersmith Location: 34, Aspen Gardens, London, W6 9JE Classification: Cleaning Services - Domestic Status: Inactive Positional Accuracy: Automatically positioned to the address	A13NW (N)	265	-	522961 178410
65	Contemporary Trade Directory Entries Name: Eco Dry Cleaning Location: 44, Fulham Palace Road, London, W6 9PH Classification: Dry Cleaners Status: Inactive Positional Accuracy: Automatically positioned to the address	A14NW (NE)	283	-	523413 178348
65	Contemporary Trade Directory Entries Name: Eco Dry Cleaning Ltd Location: 44, Fulham Palace Road, London, W6 9PH Classification: Dry Cleaners Status: Active Positional Accuracy: Automatically positioned to the address	A14NW (NE)	283	-	523413 178348
65	Contemporary Trade Directory Entries Name: Fantastic Services Hammersmith Location: 34, Fulham Palace Road, London, W6 9PH Classification: Cleaning Services - Domestic Status: Inactive Positional Accuracy: Automatically positioned to the address	A14NW (NE)	288	-	523403 178374



Industrial Land Use

Map ID	Details	Quadrant Reference (Compass Direction)	Estimated Distance From Site	Contact	NGR
66	<p>Contemporary Trade Directory Entries</p> <p>Name: Tim Hicks Location: 48, Glentham Road, London, SW13 9JJ Classification: Chemical Manufacturers Status: Inactive Positional Accuracy: Automatically positioned to the address</p>	A12SE (SW)	296	-	522602 177889
67	<p>Contemporary Trade Directory Entries</p> <p>Name: Chelsea Bmw Location: 62 Winslow Rd, London, W6 9SF Classification: Car Body Repairs Status: Inactive Positional Accuracy: Manually positioned to the address or location</p>	A13SE (E)	307	-	523354 177971
68	<p>Contemporary Trade Directory Entries</p> <p>Name: Furukawa Electrics Europe Ltd Location: Furukawa House,77-85 Fulham Palace Road, London, W6 8JA Classification: Electronic Component Manufacturers & Distributors Status: Active Positional Accuracy: Manually positioned to the address or location</p>	A14NW (E)	326	-	523490 178210
68	<p>Contemporary Trade Directory Entries</p> <p>Name: Liquor Bottle Ltd Location: Unit 7, Elsinore House, 77, Fulham Palace Road, London, W6 8JA Classification: Bottle Manufacturers & Suppliers Status: Inactive Positional Accuracy: Automatically positioned to the address</p>	A14NW (E)	327	-	523491 178213
68	<p>Contemporary Trade Directory Entries</p> <p>Name: Precision Products Ltd Location: Elsinore House,77 Fulham Palace Rd, London, W6 8JB Classification: Precision Engineers Status: Inactive Positional Accuracy: Manually positioned to the address or location</p>	A14NW (E)	327	-	523491 178212
68	<p>Contemporary Trade Directory Entries</p> <p>Name: Furukawa Electrics Europe Ltd Location: Furukawa House,77-85 Fulham Palace Road, London, W6 8JD Classification: Wire Products - Manufacturers Status: Inactive Positional Accuracy: Automatically positioned to the address</p>	A14NW (E)	336	-	523500 178221
68	<p>Contemporary Trade Directory Entries</p> <p>Name: Horizon Imaging International Ltd Location: Elsinore House, 77, Fulham Palace Road, London, W6 8JA Classification: Medical Equipment Manufacturers Status: Inactive Positional Accuracy: Manually positioned to the address or location</p>	A14NW (E)	340	-	523504 178219
69	<p>Contemporary Trade Directory Entries</p> <p>Name: Supreme Cleaners Hammersmith Location: 93, Fulham Palace Road, London, W6 8JA Classification: Cleaning Services - Domestic Status: Inactive Positional Accuracy: Automatically positioned to the address</p>	A14NW (E)	335	-	523495 178157
69	<p>Contemporary Trade Directory Entries</p> <p>Name: Cleaners Hammersmith Location: 93a, Fulham Palace Road, London, W6 8JA Classification: Cleaning Services - Domestic Status: Inactive Positional Accuracy: Automatically positioned to the address</p>	A14NW (E)	335	-	523495 178157
69	<p>Contemporary Trade Directory Entries</p> <p>Name: 55 Max Location: 97a, Fulham Palace Road, London, W6 8JA Classification: Photographic Equipment & Supplies - Manufacturers Status: Active Positional Accuracy: Automatically positioned to the address</p>	A14NW (E)	339	-	523497 178146
69	<p>Contemporary Trade Directory Entries</p> <p>Name: Sime Metals Location: 99, Fulham Palace Road, London, W6 8JA Classification: Scrap Metal Merchants Status: Inactive Positional Accuracy: Automatically positioned to the address</p>	A14NW (E)	342	-	523499 178142
69	<p>Contemporary Trade Directory Entries</p> <p>Name: Spencers Dry Cleaners Location: 99, Fulham Palace Road, London, W6 8JA Classification: Dry Cleaners Status: Inactive Positional Accuracy: Automatically positioned to the address</p>	A14NW (E)	342	-	523499 178142



Industrial Land Use

Map ID	Details	Quadrant Reference (Compass Direction)	Estimated Distance From Site	Contact	NGR
69	Contemporary Trade Directory Entries Name: C W M Contracts Ltd Location: 99, Fulham Palace Road, London, W6 8JA Classification: Waste Disposal Services Status: Inactive Positional Accuracy: Automatically positioned to the address	A14NW (E)	342	-	523499 178142
69	Contemporary Trade Directory Entries Name: V W S Location: 111c, Fulham Palace Road, London, W6 8JA Classification: Garage Services Status: Inactive Positional Accuracy: Automatically positioned to the address	A14NW (E)	366	-	523511 178094
70	Contemporary Trade Directory Entries Name: London Boys Scrap Yards In Hammersmith Location: 94, Fulham Palace Road, London, W6 9PL Classification: Car Breakers & Dismantlers Status: Inactive Positional Accuracy: Manually positioned within the geographical locality	A14NW (E)	338	-	523479 178088
70	Contemporary Trade Directory Entries Name: Robinson Car Dealers Location: Fulham Palace Road, London, w6 9pl Classification: Car Breakers & Dismantlers Status: Inactive Positional Accuracy: Manually positioned within the geographical locality	A14NW (E)	338	-	523479 178088
70	Contemporary Trade Directory Entries Name: Skylight Cleaning Location: Suite 9 94 Fulham Palace Road, London, W6 9PL Classification: Carpet, Curtain & Upholstery Cleaners Status: Inactive Positional Accuracy: Manually positioned within the geographical locality	A14NW (E)	338	-	523479 178088
71	Contemporary Trade Directory Entries Name: Original Cleaners Hammersmith Location: Original Cleaners Hammersmith, Hammersmith, W6 9XW Classification: Cleaning Services - Domestic Status: Inactive Positional Accuracy: Manually positioned within the geographical locality	A18SE (NE)	339	-	523223 178551
72	Contemporary Trade Directory Entries Name: Scrap Yard In London Htt Location: 94, Fulham Palace Road, London, W6 9PL Classification: Car Breakers & Dismantlers Status: Inactive Positional Accuracy: Automatically positioned to the address	A14SW (E)	342	-	523481 178082
72	Contemporary Trade Directory Entries Name: Associated Cleaning Services Location: 108, Fulham Palace Road, London, W6 9PL Classification: Commercial Cleaning Services Status: Active Positional Accuracy: Automatically positioned to the address	A14SW (E)	373	-	523493 178036
72	Contemporary Trade Directory Entries Name: Accommodation Cleaning Services Group Location: 108, Fulham Palace Road, London, W6 9PL Classification: Carpet, Curtain & Upholstery Cleaners Status: Inactive Positional Accuracy: Manually positioned to the address or location	A14SW (E)	373	-	523494 178037
72	Contemporary Trade Directory Entries Name: 1a Accommodation Cleaning Services Location: 108, Fulham Palace Road, London, W6 9PL Classification: Commercial Cleaning Services Status: Inactive Positional Accuracy: Manually positioned to the address or location	A14SW (E)	373	-	523494 178037
72	Contemporary Trade Directory Entries Name: Associated Cleaning Services Location: 108, Fulham Palace Road, London, W6 9PL Classification: Carpet, Curtain & Upholstery Cleaners Status: Inactive Positional Accuracy: Automatically positioned to the address	A14SW (E)	373	-	523494 178037
72	Contemporary Trade Directory Entries Name: C L B Appliances Location: 117, Fulham Palace Road, London, W6 8JA Classification: Domestic Appliances - Servicing, Repairs & Parts Status: Active Positional Accuracy: Automatically positioned to the address	A14SW (E)	390	-	523525 178064



Industrial Land Use

Map ID	Details	Quadrant Reference (Compass Direction)	Estimated Distance From Site	Contact	NGR
72	<p>Contemporary Trade Directory Entries</p> <p>Name: Kajarana Motorcycles Location: 117 Fulham Palace Road, London, W6 8JA Classification: Garage Services Status: Active Positional Accuracy: Automatically positioned to the address</p>	A14SW (E)	390	-	523525 178063
72	<p>Contemporary Trade Directory Entries</p> <p>Name: Tokyo Electrics Location: 117, Fulham Palace Road, London, W6 8JA Classification: Domestic Appliances - Servicing, Repairs & Parts Status: Inactive Positional Accuracy: Automatically positioned to the address</p>	A14SW (E)	390	-	523525 178064
73	<p>Contemporary Trade Directory Entries</p> <p>Name: Ryness Location: 103, King Street, London, W6 9JG Classification: Electrical Goods Sales, Manufacturers & Wholesalers Status: Active Positional Accuracy: Automatically positioned to the address</p>	A18SW (N)	350	-	523013 178534
74	<p>Contemporary Trade Directory Entries</p> <p>Name: Tesco Express Location: 159-167, Castelnau, London, SW13 9EW Classification: Petrol Filling Stations Status: Inactive Positional Accuracy: Automatically positioned to the address</p>	A7NE (SW)	352	-	522662 177692
74	<p>Contemporary Trade Directory Entries</p> <p>Name: Esso Location: 159 Castlenau, London, SW13 9EW Classification: Petrol Filling Stations Status: Active Positional Accuracy: Automatically positioned to the address</p>	A7NE (SW)	360	-	522682 177666
74	<p>Contemporary Trade Directory Entries</p> <p>Name: Tesco Petrol Station Location: 159-167 Castelnau Barnes London, London, SW13 9EW Classification: Petrol Filling Stations Status: Active Positional Accuracy: Automatically positioned to the address</p>	A7NE (SW)	360	-	522682 177666
75	<p>Contemporary Trade Directory Entries</p> <p>Name: The Perfume Shop Location: Unit 25a, Broadway Shopping Centre, Hammersmith Broadway, London, W6 9YD Classification: Perfume Suppliers Status: Inactive Positional Accuracy: Automatically positioned to the address</p>	A18SE (NE)	364	-	523355 178526
75	<p>Contemporary Trade Directory Entries</p> <p>Name: Shirtstream Drycleaners Location: Unit 24B, Broadway Shopping Centre, Hammersmith Broadway, London, W6 9YD Classification: Dry Cleaners Status: Active Positional Accuracy: Automatically positioned to the address</p>	A18SE (NE)	364	-	523355 178526
75	<p>Contemporary Trade Directory Entries</p> <p>Name: Colorama Free Film Photo Centres Location: Unit 25A, Broadway Shopping Centre, Hammersmith Broadway, London, W6 9YD Classification: Photographic Processors Status: Inactive Positional Accuracy: Automatically positioned to the address</p>	A18SE (NE)	364	-	523355 178526
75	<p>Contemporary Trade Directory Entries</p> <p>Name: Hankinson Group Location: 5th Floor, 1 Hammersmith, London, W6 9DL Classification: Coating Specialists Status: Active Positional Accuracy: Manually positioned within the geographical locality</p>	A18SE (NE)	365	-	523355 178526
75	<p>Contemporary Trade Directory Entries</p> <p>Name: Hankinson Group Location: 5th Floor, 1 Hammersmith, London, W6 9DL Classification: Coating Specialists Status: Inactive Positional Accuracy: Manually positioned within the geographical locality</p>	A18SE (NE)	376	-	523336 178550



Industrial Land Use

Map ID	Details	Quadrant Reference (Compass Direction)	Estimated Distance From Site	Contact	NGR
76	Contemporary Trade Directory Entries Name: Ecovolt Ltd Location: 1-2, Down Place, London, W6 9JH Classification: Electricity Companies Status: Inactive Positional Accuracy: Manually positioned to the address or location	A18SW (N)	368	-	522925 178510
76	Contemporary Trade Directory Entries Name: Service Graphics Location: Car Space 1, 141-143, King Street, London, W6 9JG Classification: Printers Status: Active Positional Accuracy: Automatically positioned to the address	A18SW (N)	397	-	522887 178520
77	Contemporary Trade Directory Entries Name: T H E Group Location: 77, Fulham Palace Road, London, W6 8JA Classification: Distribution Services Status: Inactive Positional Accuracy: Automatically positioned to the address	A14NW (E)	370	-	523531 178262
78	Contemporary Trade Directory Entries Name: Currys Location: 38, Kings Mall, King Street, London, W6 0QB Classification: Electrical Goods Sales, Manufacturers & Wholesalers Status: Inactive Positional Accuracy: Automatically positioned to the address	A18SE (N)	380	-	523198 178596
78	Contemporary Trade Directory Entries Name: Currys Digital Location: 58, Kings Mall, King Street, London, W6 0QB Classification: Electrical Goods Sales, Manufacturers & Wholesalers Status: Inactive Positional Accuracy: Automatically positioned to the address	A18SE (N)	380	-	523198 178596
79	Contemporary Trade Directory Entries Name: Snappy Snaps Location: 1-15, King Street, London, W6 9HR Classification: Photographic Processors Status: Inactive Positional Accuracy: Automatically positioned to the address	A18SE (NE)	382	-	523279 178581
80	Contemporary Trade Directory Entries Name: Oven Cleaning (Hammersmith) Location: 133-135, King Street, London, W6 9JG Classification: Oven cleaning Status: Inactive Positional Accuracy: Automatically positioned to the address	A18SW (N)	393	-	522920 178535
80	Contemporary Trade Directory Entries Name: Paragon Service Point Location: 141-143, King Street, London, W6 9JG Classification: Printers Status: Inactive Positional Accuracy: Automatically positioned to the address	A18SW (N)	406	-	522886 178531
80	Contemporary Trade Directory Entries Name: Kall Kwik Location: 102, King Street, London, W6 0QW Classification: Printers Status: Inactive Positional Accuracy: Automatically positioned to the address	A18SW (N)	416	-	522941 178570
80	Contemporary Trade Directory Entries Name: Connoisseur Cleaners Location: 118, King Street, London, W6 0QP Classification: Dry Cleaners Status: Inactive Positional Accuracy: Automatically positioned to the address	A18SW (N)	439	-	522894 178573
81	Contemporary Trade Directory Entries Name: Hard Floor Cleaning Hammersmith Location: 17, Biscay Road, London, W6 8JW Classification: Floor Cleaning & Polishing Equipment - Manufacturers & Distributors Status: Inactive Positional Accuracy: Automatically positioned to the address	A14NW (E)	394	-	523556 178171
82	Contemporary Trade Directory Entries Name: Aire Works Ltd Location: Flat 158, Ashcroft Square, King Street, London, W6 0YN Classification: Air Conditioning & Refrigeration Contractors Status: Inactive Positional Accuracy: Automatically positioned to the address	A18SE (N)	400	-	523147 178617



Industrial Land Use

Map ID	Details	Quadrant Reference (Compass Direction)	Estimated Distance From Site	Contact	NGR
83	<p>Contemporary Trade Directory Entries</p> <p>Name: Junkanddisorderly Location: 2 Cambridge Grove, London, W6 0LA Classification: Waste Disposal Services Status: Inactive Positional Accuracy: Automatically positioned to the address</p>	A18SW (N)	404	-	522976 178577
84	<p>Contemporary Trade Directory Entries</p> <p>Name: Venus Concept Location: 1 Farriers Yard, London, W6 8AH Classification: Medical Equipment Maintenance & Repairs Status: Active Positional Accuracy: Automatically positioned to the address</p>	A14NW (E)	423	-	523580 178293
84	<p>Contemporary Trade Directory Entries</p> <p>Name: Sumco Europe Sales Plc Location: Block C, Horatio House, 79-85, Fulham Palace Road, LONDON, W6 8SS Classification: Silicones Status: Inactive Positional Accuracy: Automatically positioned to the address</p>	A14NW (E)	424	-	523580 178294
85	<p>Contemporary Trade Directory Entries</p> <p>Name: Carfax Location: 76, Glentham Road, London, SW13 9JJ Classification: Printers Status: Active Positional Accuracy: Automatically positioned to the address</p>	A12SE (W)	426	-	522472 177882
86	<p>Contemporary Trade Directory Entries</p> <p>Name: Aa Rubbish Clearance Location: 41, Riverside Gardens, London, W6 9LE Classification: Waste Disposal Services Status: Inactive Positional Accuracy: Automatically positioned to the address</p>	A18SW (NW)	434	-	522742 178455
87	<p>Contemporary Trade Directory Entries</p> <p>Name: Hyundai Heavy Industries Ltd Location: 11th Floor, St. Martins House, 1, Hammersmith Grove, London, W6 0NB Classification: Marine Engineers Status: Inactive Positional Accuracy: Automatically positioned to the address</p>	A18SE (N)	439	-	523224 178652
87	<p>Contemporary Trade Directory Entries</p> <p>Name: Oskia Skincare Location: London, W6 0nb Classification: Cosmetic Manufacturers Status: Active Positional Accuracy: Manually positioned within the geographical locality</p>	A18SE (N)	439	-	523224 178652
87	<p>Contemporary Trade Directory Entries</p> <p>Name: Izonil Location: 1, Hammersmith Grove, London, W6 0NB Classification: Plaster Manufacturers & Suppliers Status: Inactive Positional Accuracy: Manually positioned to the address or location</p>	A18SE (N)	439	-	523224 178652
87	<p>Contemporary Trade Directory Entries</p> <p>Name: Green Tomato Energy Ltd Location: St. Martins House, 1, Lyric Square, London, W6 0NB Classification: Energy Efficient Products and Services Status: Inactive Positional Accuracy: Automatically positioned to the address</p>	A18SE (N)	439	-	523224 178652
87	<p>Contemporary Trade Directory Entries</p> <p>Name: Siteminder Location: St. Martins House, 1, Lyric Square, London, W6 0NB Classification: Distribution Services Status: Inactive Positional Accuracy: Automatically positioned to the address</p>	A18SE (N)	440	-	523227 178652
87	<p>Contemporary Trade Directory Entries</p> <p>Name: Great London Dry Cleaning Location: 16, Beadon Road, London, W6 0DA Classification: Dry Cleaners Status: Inactive Positional Accuracy: Automatically positioned to the address</p>	A18SE (N)	479	-	523235 178691
88	<p>Contemporary Trade Directory Entries</p> <p>Name: London Borough Of Hammersmith & Fulham Location: Town Hall, King Street, London, W6 9JU Classification: Pest & Vermin Control Status: Inactive Positional Accuracy: Automatically positioned to the address</p>	A18SW (NW)	457	-	522693 178430



Industrial Land Use

Map ID	Details	Quadrant Reference (Compass Direction)	Estimated Distance From Site	Contact	NGR
89	Contemporary Trade Directory Entries Name: Kwik Kleen Location: 165, King Street, London, W6 9JT Classification: Dry Cleaners Status: Inactive Positional Accuracy: Automatically positioned to the address	A18SW (NW)	463	-	522794 178541
89	Contemporary Trade Directory Entries Name: Kwik Kleen Location: 165, King Street, LONDON, W6 9JT Classification: Dry Cleaners Status: Active Positional Accuracy: Automatically positioned to the address	A18SW (NW)	463	-	522794 178541
90	Contemporary Trade Directory Entries Name: Kwikfoto Centres Location: 1, Metropolitan Station Buildings, Beadon Road, London, W6 7AA Classification: Photographic Processors Status: Inactive Positional Accuracy: Automatically positioned to the address	A18SE (NE)	469	-	523326 178656
91	Contemporary Trade Directory Entries Name: Who Wants A Cleaner Ltd Location: Beryl Rd, London, W6 8JT Classification: Commercial Cleaning Services Status: Inactive Positional Accuracy: Manually positioned within the geographical locality	A14NW (E)	470	-	523626 178124
92	Contemporary Trade Directory Entries Name: Dictaphone International Location: Commonwealth House, 2, Chalkhill Road, London, W6 8DW Classification: Office Furniture & Equipment Status: Inactive Positional Accuracy: Automatically positioned to the address	A19SW (NE)	480	-	523539 178512
92	Contemporary Trade Directory Entries Name: Heckett Multiserv Plc Location: Commonwealth House, 2, Chalkhill Road, London, W6 8DW Classification: Steel Manufacturers Status: Inactive Positional Accuracy: Automatically positioned to the address	A19SW (NE)	480	-	523539 178512
92	Contemporary Trade Directory Entries Name: Oneswoop Ltd Location: Commonwealth House, 2, Chalkhill Road, London, W6 8DW Classification: Car Dealers Status: Inactive Positional Accuracy: Manually positioned to the address or location	A19SW (NE)	480	-	523539 178512
92	Contemporary Trade Directory Entries Name: Oneswoop.Com Location: Commonwealth House, 2 Chalkhill Rd, London, W6 8DW Classification: Car Dealers Status: Inactive Positional Accuracy: Manually positioned to the address or location	A19SW (NE)	480	-	523539 178512
93	Contemporary Trade Directory Entries Name: General Electrics Location: The Ark, 201 Talgarth Road, London, W6 8BJ Classification: Oil & Gas Exploration Supplies & Services Status: Inactive Positional Accuracy: Manually positioned to the address or location	A14NW (NE)	486	-	523621 178379
94	Contemporary Trade Directory Entries Name: London Carpet Care Location: 122, Rannoch Road, London, W6 9SW Classification: Carpet, Curtain & Upholstery Cleaners Status: Inactive Positional Accuracy: Automatically positioned to the address	A14SW (SE)	492	-	523452 177811
95	Contemporary Trade Directory Entries Name: Purity Labs Location: Broadway Chambers, Hammersmith Broadway, London, W6 7AF Classification: Toiletries Status: Inactive Positional Accuracy: Automatically positioned to the address	A19SW (NE)	492	-	523368 178664
95	Contemporary Trade Directory Entries Name: Cleaning Services Hammersmith Location: 6, Hammersmith Broadway, London, W6 7AL Classification: Carpet, Curtain & Upholstery Cleaners Status: Inactive Positional Accuracy: Automatically positioned to the address	A19SW (NE)	495	-	523412 178644



Industrial Land Use

Map ID	Details	Quadrant Reference (Compass Direction)	Estimated Distance From Site	Contact	NGR
95	Contemporary Trade Directory Entries Name: Outokumpu Rawmet (Uk) Ltd Location: Iberia House, 10, Hammersmith Broadway, London, W6 7AL Classification: Metals - Mining Status: Inactive Positional Accuracy: Automatically positioned to the address	A19SW (NE)	513	-	523416 178663
95	Contemporary Trade Directory Entries Name: Outokumpu (Uk) Ltd Location: Iberia House, 10, Hammersmith Broadway, London, W6 7AL Classification: Metals - Mining Status: Inactive Positional Accuracy: Automatically positioned to the address	A19SW (NE)	513	-	523416 178663
95	Contemporary Trade Directory Entries Name: Bhp Minerals Worldwide Exploration Location: Brook Ho,229-247 Shepherds Bush Rd,Hammersmith, London, W6 7AN Classification: Mineral Merchants Status: Inactive Positional Accuracy: Manually positioned to the address or location	A19SW (NE)	547	-	523412 178703
96	Contemporary Trade Directory Entries Name: Sara-Int Location: Unit 6,King Street Cloisters,Clifton Walk, London, W6 0GY Classification: Commercial Cleaning Services Status: Inactive Positional Accuracy: Manually positioned to the address or location	A18SW (NW)	497	-	522809 178592
96	Contemporary Trade Directory Entries Name: Scrap Car Location: King St, London, W6 0QU Classification: Scrap Yards Status: Inactive Positional Accuracy: Manually positioned within the geographical locality	A18SW (NW)	498	-	522787 178579
96	Contemporary Trade Directory Entries Name: Voest Alpine Uk Ltd Location: Voest-Alpine House, Albion Place, London, W6 0QT Classification: Steel Manufacturers Status: Inactive Positional Accuracy: Automatically positioned to the address	A18SW (NW)	507	-	522809 178603
96	Contemporary Trade Directory Entries Name: Printek Hammersmith Location: 152a, King Street, London, W6 0QU Classification: Printers Status: Inactive Positional Accuracy: Automatically positioned to the address	A18SW (NW)	518	-	522766 178589
96	Contemporary Trade Directory Entries Name: Print Hammersmith Location: 152a, King Street, London, W6 0QU Classification: Copying & Duplicating Services Status: Active Positional Accuracy: Automatically positioned to the address	A18SW (NW)	518	-	522766 178589
96	Contemporary Trade Directory Entries Name: Printek Location: 152a, King Street, London, W6 0QU Classification: Copying & Duplicating Services Status: Inactive Positional Accuracy: Automatically positioned to the address	A18SW (NW)	518	-	522766 178589
96	Contemporary Trade Directory Entries Name: Boules Trading Ltd Location: 1, Clifton Walk, London, W6 0QE Classification: Clothing & Fabrics - Manufacturers Status: Inactive Positional Accuracy: Automatically positioned to the address	A18SW (NW)	525	-	522784 178609
96	Contemporary Trade Directory Entries Name: Jermyn Street Design Location: 34, Galena Road, London, W6 0LT Classification: Clothing & Fabrics - Manufacturers Status: Active Positional Accuracy: Automatically positioned to the address	A18SW (NW)	531	-	522773 178609
96	Contemporary Trade Directory Entries Name: Jermyn Street Design Location: 34, Galena Road, LONDON, W6 0LT Classification: Clothing & Fabrics - Manufacturers Status: Inactive Positional Accuracy: Automatically positioned to the address	A18SW (NW)	539	-	522760 178611



Industrial Land Use

Map ID	Details	Quadrant Reference (Compass Direction)	Estimated Distance From Site	Contact	NGR
96	Contemporary Trade Directory Entries Name: Meta Biomed Location: 2 Albion Place, London, W6 0QT Classification: Distribution Services Status: Active Positional Accuracy: Automatically positioned to the address	A18SW (N)	542	-	522805 178642
96	Contemporary Trade Directory Entries Name: Freedom Brewing Location: 11, Galena Road, London, W6 0LT Classification: Brewers Status: Inactive Positional Accuracy: Automatically positioned to the address	A18SW (NW)	555	-	522782 178643
96	Contemporary Trade Directory Entries Name: Bone Group Ltd Location: Galena Rd, London, W6 0LT Classification: Industrial Engineers Status: Inactive Positional Accuracy: Manually positioned to the road within the address or location	A18SW (NW)	572	-	522766 178654
97	Contemporary Trade Directory Entries Name: Kerestase Location: 2nd Floor 255 Hammersmith Road, London, W6 8SJ Classification: Cosmetic Manufacturers Status: Active Positional Accuracy: Automatically positioned to the address	A19SW (NE)	510	-	523528 178571
98	Contemporary Trade Directory Entries Name: Omni Facilities Management Ltd Location: Unit 3-4, Albion Court, Albion Place, London, W6 0QT Classification: Commercial Cleaning Services Status: Inactive Positional Accuracy: Automatically positioned to the address	A18SW (N)	510	-	522841 178625
99	Contemporary Trade Directory Entries Name: Air New Zealand Cargo Location: The Triangle 5-17, Hammersmith Grove, London, W6 0LG Classification: Freight Forwarders Status: Active Positional Accuracy: Automatically positioned to the address	A18SE (N)	513	-	523220 178727
99	Contemporary Trade Directory Entries Name: Airserve (Systems) Ltd Location: 1 Hammersmith Gr, London, W6 0NB Classification: Air Conditioning & Refrigeration Contractors Status: Inactive Positional Accuracy: Manually positioned to the road within the address or location	A18SE (N)	537	-	523240 178748
99	Contemporary Trade Directory Entries Name: Giovanna Lorusso Location: Britannia House, 1-11, Glenthorne Road, London, W6 0LH Classification: Children & Babywear - Manufacturers & Wholesalers Status: Inactive Positional Accuracy: Automatically positioned to the address	A18SE (N)	540	-	523195 178756
99	Contemporary Trade Directory Entries Name: D N A Diagnostics Centre Location: Britannia House 11, Glenthorne Road, London, W6 0LH Classification: Laboratories Status: Active Positional Accuracy: Manually positioned within the geographical locality	A18SE (N)	540	-	523195 178756
99	Contemporary Trade Directory Entries Name: Wykefold Ltd Location: Britannia House, 1-11, Glenthorne Road, London, W6 0LH Classification: Food Colouring, Flavouring & Additive Manufacturers & Distributors Status: Inactive Positional Accuracy: Automatically positioned to the address	A18SE (N)	540	-	523195 178756
99	Contemporary Trade Directory Entries Name: R M Business Products Ltd Location: Britannia House, 1-11, Glenthorne Road, London, W6 0LH Classification: Photocopiers Status: Inactive Positional Accuracy: Manually positioned to the address or location	A18SE (N)	540	-	523195 178756
99	Contemporary Trade Directory Entries Name: Printec Consultants Ltd Location: Britannia House, 1-11, Glenthorne Road, London, W6 0LH Classification: Printers Status: Inactive Positional Accuracy: Manually positioned to the address or location	A18SE (N)	540	-	523195 178756



Industrial Land Use

Map ID	Details	Quadrant Reference (Compass Direction)	Estimated Distance From Site	Contact	NGR
99	<p>Contemporary Trade Directory Entries</p> <p>Name: Qualipac Location: Britannia House, 1-11, Glenthorne Road, London, W6 0LH Classification: Packaging & Wrapping Equipment & Supplies Status: Inactive Positional Accuracy: Manually positioned to the address or location</p>	A18SE (N)	540	-	523195 178756
99	<p>Contemporary Trade Directory Entries</p> <p>Name: Wykefold Ltd Location: Britannia House, 1-11, Glenthorne Road, London, W6 0LH Classification: Food Colouring, Flavouring & Additive Manufacturers & Distributors Status: Inactive Positional Accuracy: Automatically positioned to the address</p>	A18SE (N)	540	-	523195 178756
99	<p>Contemporary Trade Directory Entries</p> <p>Name: Cleanton Ltd Location: Britannia House, 7-11, Glenthorne Road, London, W6 0LH Classification: Cleaning Services - Domestic Status: Inactive Positional Accuracy: Automatically positioned to the address</p>	A18SE (N)	540	-	523195 178756
100	<p>Contemporary Trade Directory Entries</p> <p>Name: Charing Cross Hospital Location: Fulham Palace Road, LONDON, W6 8RF Classification: Hospitals Status: Inactive Positional Accuracy: Automatically positioned to the address</p>	A14SW (E)	516	-	523647 178029
100	<p>Contemporary Trade Directory Entries</p> <p>Name: Charing Cross Hospital Location: Fulham Palace Road, London, W6 8RF Classification: Hospitals Status: Active Positional Accuracy: Automatically positioned to the address</p>	A14SW (E)	516	-	523647 178029
101	<p>Contemporary Trade Directory Entries</p> <p>Name: M Lamb Fixing Location: Railway Arch, 58, Cambridge Grove, London, W6 0LD Classification: Wrought Ironwork Status: Active Positional Accuracy: Automatically positioned to the address</p>	A18SW (N)	529	-	522940 178698
102	<p>Contemporary Trade Directory Entries</p> <p>Name: Exclusive Housekeeping Location: 20, Albion Mews, London, W6 0JQ Classification: Commercial Cleaning Services Status: Inactive Positional Accuracy: Automatically positioned to the address</p>	A18SW (N)	532	-	522835 178647
102	<p>Contemporary Trade Directory Entries</p> <p>Name: Beaufort Location: 72, Albion Mews, LONDON, W6 0JN Classification: Textile Manufacturing Status: Inactive Positional Accuracy: Automatically positioned to the address</p>	A18SW (N)	573	-	522814 178681
102	<p>Contemporary Trade Directory Entries</p> <p>Name: J T Glass Balustrades Location: 77, Albion Mews, London, W6 0JN Classification: Safety Glazing Status: Inactive Positional Accuracy: Manually positioned to the address or location</p>	A18SW (N)	573	-	522814 178681
102	<p>Contemporary Trade Directory Entries</p> <p>Name: Vincast Location: 1, Galena Road, London, W6 0LT Classification: Mechanical Engineers Status: Inactive Positional Accuracy: Automatically positioned to the address</p>	A18SW (NW)	579	-	522781 178671
102	<p>Contemporary Trade Directory Entries</p> <p>Name: S & M Coachworks Location: 79, Galena Arches, Galena Road, LONDON, W6 0LX Classification: Car Body Repairs Status: Inactive Positional Accuracy: Automatically positioned to the address</p>	A18SW (NW)	597	-	522773 178687
102	<p>Contemporary Trade Directory Entries</p> <p>Name: Ellis Coachworks Location: 77, Galena Arches, Galena Road, London, W6 0LX Classification: Car Body Repairs Status: Inactive Positional Accuracy: Automatically positioned to the address</p>	A18SW (NW)	597	-	522773 178687



Industrial Land Use

Map ID	Details	Quadrant Reference (Compass Direction)	Estimated Distance From Site	Contact	NGR
103	Contemporary Trade Directory Entries Name: Almeana Ltd Location: 158, Fulham Palace Road, London, W6 9ER Classification: Industrial Services Status: Inactive Positional Accuracy: Automatically positioned to the address	A14SW (E)	538	-	523603 177900
103	Contemporary Trade Directory Entries Name: Smurfit-Cellulose Du Pin Uk Location: 158, Fulham Palace Road, London, W6 9ER Classification: Paper & Cardboard Products & Packaging - Manufacturers Status: Inactive Positional Accuracy: Automatically positioned to the address	A14SW (E)	538	-	523603 177900
104	Contemporary Trade Directory Entries Name: J & Z Ltd Location: 168, King Street, London, W6 0QU Classification: Mobile Phone Accessories and Car Kits Status: Inactive Positional Accuracy: Manually positioned to the address or location	A18SW (NW)	558	-	522704 178591
104	Contemporary Trade Directory Entries Name: Automania Ltd Location: 174, King Street, London, W6 0RA Classification: Garage Services Status: Inactive Positional Accuracy: Manually positioned to the address or location	A17SE (NW)	588	-	522667 178598
105	Contemporary Trade Directory Entries Name: Galena Garage Location: 75 The Arches, Glenthorne Road, London, W6 0LS Classification: Mot Testing Centres Status: Active Positional Accuracy: Automatically positioned to the address	A18SW (N)	566	-	522860 178698
105	Contemporary Trade Directory Entries Name: Ellis Coachworks Location: 77, Glenthorne Road, London, W6 0LJ Classification: Car Body Repairs Status: Inactive Positional Accuracy: Manually positioned to the address or location	A18SW (N)	591	-	522860 178726
105	Contemporary Trade Directory Entries Name: Shape Cd Uk Ltd Location: Unit 8, 115a, Glenthorne Road, London, W6 0LJ Classification: Record, Tape & CD Manufacturers Status: Inactive Positional Accuracy: Manually positioned to the address or location	A18SW (N)	597	-	522843 178724
105	Contemporary Trade Directory Entries Name: Cleaner Hammersmith Location: 115a Glenthorne Road, London, W6 0LJ Classification: Carpet, Curtain & Upholstery Cleaners Status: Active Positional Accuracy: Automatically positioned to the address	A18SW (N)	603	-	522818 178718
105	Contemporary Trade Directory Entries Name: G Merch Ltd Location: Unit 2, Glenthorne Mews, 115a, Glenthorne Road, London, W6 0LJ Classification: T-Shirts Status: Inactive Positional Accuracy: Automatically positioned to the address	A18SW (N)	605	-	522800 178710
105	Contemporary Trade Directory Entries Name: Snappy Snaps Location: Unit 10/12, Glenthorne Mews, 115a, Glenthorne Road, London, W6 0LJ Classification: Photographic Processors Status: Inactive Positional Accuracy: Automatically positioned to the address	A18SW (N)	615	-	522811 178728
105	Contemporary Trade Directory Entries Name: Twinkle Clean Location: Flat 77, London, W6 0JY Classification: Cleaning Services - Domestic Status: Inactive Positional Accuracy: Manually positioned within the geographical locality	A18NW (N)	618	-	522873 178764
106	Contemporary Trade Directory Entries Name: Pest Control (Hammersmith) Location: 22 Glenthorne Rd, London, W6 0LH Classification: Pest & Vermin Control Status: Inactive Positional Accuracy: Manually positioned to the address or location	A18NE (N)	567	-	523187 178784



Industrial Land Use

Map ID	Details	Quadrant Reference (Compass Direction)	Estimated Distance From Site	Contact	NGR
107	Contemporary Trade Directory Entries Name: Agracomm Ltd Location: Unit 4, Thames Wharf, Rainville Road, London, W6 9HA Classification: Agricultural Merchants Status: Inactive Positional Accuracy: Automatically positioned to the address	A9NW (SE)	567	-	523387 177634
108	Contemporary Trade Directory Entries Name: Global Freight Consultants Ltd Location: 26-28, Hammersmith Grove, London, W6 7BA Classification: Freight Forwarders Status: Inactive Positional Accuracy: Automatically positioned to the address	A18NE (N)	571	-	523253 178781
108	Contemporary Trade Directory Entries Name: Fuji Industries Co Ltd Location: 26-28, Hammersmith Grove, London, W6 7HA Classification: Window Tinting Status: Inactive Positional Accuracy: Automatically positioned to the address	A18NE (N)	571	-	523253 178781
108	Contemporary Trade Directory Entries Name: T S Merchant Services Ltd Location: 26-28, Hammersmith Grove, London, W6 7BA Classification: Computer Manufacturers Status: Active Positional Accuracy: Automatically positioned to the address	A18NE (N)	571	-	523253 178781
108	Contemporary Trade Directory Entries Name: D D C Worldwide Location: 26-28, Hammersmith Grove, London, W6 7BA Classification: Laboratories Status: Active Positional Accuracy: Automatically positioned to the address	A18NE (N)	571	-	523253 178781
108	Contemporary Trade Directory Entries Name: The Clay Company Uk Ltd Location: 28 Hammersmith Grove, London, W6 7BA Classification: Builders' Merchants Status: Active Positional Accuracy: Manually positioned within the geographical locality	A18NE (N)	571	-	523252 178781
108	Contemporary Trade Directory Entries Name: Wimpey Disposal Ltd Location: 28, Hammersmith Grove, London, W6 7EN Classification: Waste Disposal Services Status: Inactive Positional Accuracy: Automatically positioned to the address	A18NE (N)	571	-	523253 178781
108	Contemporary Trade Directory Entries Name: Jetbell Ltd Location: 26-28, Hammersmith Grove, London, W6 7BA Classification: Digital Printing Status: Inactive Positional Accuracy: Automatically positioned to the address	A18NE (N)	571	-	523253 178781
108	Contemporary Trade Directory Entries Name: Wildfire Location: 26-28, Hammersmith Grove, London, W6 7BA Classification: Printers Status: Inactive Positional Accuracy: Automatically positioned to the address	A18NE (N)	571	-	523253 178781
109	Contemporary Trade Directory Entries Name: Brico Vehicle Services Ltd Location: 56, Nowell Road, London, SW13 9BS Classification: Lubrication Services Status: Active Positional Accuracy: Automatically positioned to the address	A7NE (SW)	572	-	522363 177738
110	Contemporary Trade Directory Entries Name: All Rubbish Cleared Location: Cambridge Gr, London, W6 0LA Classification: Rubbish Clearance Status: Inactive Positional Accuracy: Manually positioned to the road within the address or location	A18SW (N)	573	-	522946 178748
111	Contemporary Trade Directory Entries Name: Philips Medical Systems Location: 63-75, Glenthorne Road, London, W6 0LJ Classification: Medical Equipment Manufacturers Status: Inactive Positional Accuracy: Automatically positioned to the address	A18SW (N)	575	-	522896 178728



Industrial Land Use

Map ID	Details	Quadrant Reference (Compass Direction)	Estimated Distance From Site	Contact	NGR
112	Contemporary Trade Directory Entries Name: Charing Cross Hospital Location: Fulham Palace Road, London, W6 8RF Classification: Hospitals Status: Inactive Positional Accuracy: Automatically positioned to the address	A14SW (E)	584	-	523690 177958
112	Contemporary Trade Directory Entries Name: Charing Cross Hospital Location: Fulham Palace Road, London, W6 8RF Classification: Hospitals Status: Inactive Positional Accuracy: Automatically positioned to the address	A14SW (E)	584	-	523690 177958
112	Contemporary Trade Directory Entries Name: Charing Cross Hospital Location: Fulham Palace Road, London, W6 8RF Classification: Hospitals Status: Inactive Positional Accuracy: Automatically positioned to the address	A14SW (E)	584	-	523690 177958
112	Contemporary Trade Directory Entries Name: Charing Cross Hospital Location: Fulham Palace Road, London, W6 8RF Classification: Hospitals Status: Inactive Positional Accuracy: Automatically positioned to the address	A14SW (E)	584	-	523690 177958
112	Contemporary Trade Directory Entries Name: Charing Cross Hospital Location: Fulham Palace Road, London, W6 8RF Classification: Hospitals Status: Inactive Positional Accuracy: Automatically positioned to the address	A14SW (E)	584	-	523690 177958
112	Contemporary Trade Directory Entries Name: Charing Cross Hospital Shop Location: Fulham Palace Road, London, W6 8RF Classification: Hospitals Status: Inactive Positional Accuracy: Automatically positioned to the address	A14SW (E)	584	-	523690 177958
113	Contemporary Trade Directory Entries Name: Luxottica Location: 200, Hammersmith Road, London, W6 7DL Classification: Window Frames - Sales & Service Status: Inactive Positional Accuracy: Manually positioned to the address or location	A19SW (NE)	584	-	523560 178644
113	Contemporary Trade Directory Entries Name: Subsea 7 Location: 200, Hammersmith Road, London, W6 7DL Classification: Oil & Gas Exploration Supplies & Services Status: Inactive Positional Accuracy: Manually positioned to the address or location	A19SW (NE)	584	-	523560 178644
113	Contemporary Trade Directory Entries Name: Luxottica (Uk) Location: 200, Hammersmith Road, London, W6 7DL Classification: Optical Goods - Manufacturers Status: Inactive Positional Accuracy: Manually positioned to the address or location	A19SW (NE)	584	-	523560 178644
113	Contemporary Trade Directory Entries Name: Luxottica Location: 200, Hammersmith Road, London, W6 7DL Classification: Optical Goods - Manufacturers Status: Inactive Positional Accuracy: Automatically positioned to the address	A19SW (NE)	590	-	523566 178646
114	Contemporary Trade Directory Entries Name: Esmond Garage Location: 2, Iffley Road, London, W6 0PA Classification: Garage Services Status: Active Positional Accuracy: Automatically positioned to the address	A18NE (N)	605	-	523048 178812
114	Contemporary Trade Directory Entries Name: Coy Autos Location: 2, Iffley Road, London, W6 0PA Classification: Garage Services Status: Active Positional Accuracy: Automatically positioned to the address	A18NE (N)	606	-	523047 178812



Industrial Land Use

Map ID	Details	Quadrant Reference (Compass Direction)	Estimated Distance From Site	Contact	NGR
115	Contemporary Trade Directory Entries Name: West 6 Auto Centre Location: 80-81, Galena Arches, Galena Road, London, W6 0LX Classification: Garage Services Status: Active Positional Accuracy: Automatically positioned to the address	A18SW (NW)	610	-	522749 178688
115	Contemporary Trade Directory Entries Name: Fotostop Group Ltd Location: 135, Glenthorne Road, LONDON, W6 0LJ Classification: Photographic Processors Status: Inactive Positional Accuracy: Automatically positioned to the address	A18SW (NW)	642	-	522735 178716
115	Contemporary Trade Directory Entries Name: Felgate Motor Company Ltd Location: 85-86, Felgate Mews, Studland Street, London, W6 0LY Classification: Garage Services Status: Active Positional Accuracy: Automatically positioned to the address	A18SW (NW)	644	-	522704 178700
115	Contemporary Trade Directory Entries Name: Trade Eighty Location: Studland Hall, Studland Street, London, W6 0JS Classification: Clothing & Fabrics - Manufacturers Status: Active Positional Accuracy: Automatically positioned to the address	A17SE (NW)	655	-	522664 178684
116	Contemporary Trade Directory Entries Name: Orient Inspection & Consulting Location: 162-166 Fulham Palace Rd, London, W6 9ER Classification: Industrial Engineers Status: Inactive Positional Accuracy: Automatically positioned to the address	A14SW (SE)	611	-	523626 177812
116	Contemporary Trade Directory Entries Name: Rapid Uk Ltd Location: Unit 4, Lanchesters, 162-166, Fulham Palace Road, London, W6 9ER Classification: Stationery Manufacturers Status: Inactive Positional Accuracy: Automatically positioned to the address	A14SW (SE)	629	-	523646 177808
117	Contemporary Trade Directory Entries Name: Grove & Pither Ltd Location: 18, Dalling Road, London, W6 0JB Classification: Jewellery Manufacturers & Repairers Status: Inactive Positional Accuracy: Automatically positioned to the address	A17SE (NW)	638	-	522646 178647
118	Contemporary Trade Directory Entries Name: Fast Fit Engines Location: 3-5, Dalling Road, London, W6 0JD Classification: Garage Services Status: Inactive Positional Accuracy: Manually positioned to the address or location	A17SE (NW)	638	-	522621 178624
118	Contemporary Trade Directory Entries Name: Greater London Dry Cleaning Co Location: 192, King Street, London, W6 0RA Classification: Dry Cleaners Status: Inactive Positional Accuracy: Manually positioned to the address or location	A17SE (NW)	640	-	522598 178604
118	Contemporary Trade Directory Entries Name: Fuel Sale Ltd Location: 222, King Street, London, W6 0RA Classification: Fuel Dealers Status: Inactive Positional Accuracy: Manually positioned within the geographical locality	A17SE (NW)	656	-	522575 178602
118	Contemporary Trade Directory Entries Name: Beekay Motor Vehicle Engineers Location: 3-5, Dalling Road, London, W6 0JD Classification: Garage Services Status: Active Positional Accuracy: Automatically positioned to the address	A17SE (NW)	661	-	522594 178629
119	Contemporary Trade Directory Entries Name: General Electric International Inc Location: 3, Shortlands, London, W6 8BX Classification: Electrical Goods - Manufacturers & Wholesalers Status: Inactive Positional Accuracy: Automatically positioned to the address	A19SW (NE)	644	-	523667 178614



Industrial Land Use

Map ID	Details	Quadrant Reference (Compass Direction)	Estimated Distance From Site	Contact	NGR
119	<p>Contemporary Trade Directory Entries</p> <p>Name: Waste Management International Location: 3, Shortlands, London, W6 8EE Classification: Waste Disposal Services Status: Inactive Positional Accuracy: Automatically positioned to the address</p>	A19SW (NE)	644	-	523667 178614
120	<p>Contemporary Trade Directory Entries</p> <p>Name: B P Service Station Location: 171, Talgarth Road, London, W6 8BJ Classification: Petrol Filling Stations Status: Active Positional Accuracy: Automatically positioned to the address</p>	A14NE (E)	647	-	523794 178359
120	<p>Contemporary Trade Directory Entries</p> <p>Name: Flyover Filling Station Location: 161, Talgarth Road, London, W14 9DA Classification: Petrol Filling Stations - 24 Hour Status: Inactive Positional Accuracy: Automatically positioned to the address</p>	A14NE (E)	658	-	523806 178358
121	<p>Contemporary Trade Directory Entries</p> <p>Name: B P Connect Location: Great West Road, London, W6 9TQ Classification: Petrol Filling Stations Status: Active Positional Accuracy: Manually positioned within the geographical locality</p>	A12NE (NW)	651	-	522374 178376
121	<p>Contemporary Trade Directory Entries</p> <p>Name: B P Service Station Location: Great West Road, London, W6 9TQ Classification: Petrol Filling Stations Status: Inactive Positional Accuracy: Automatically positioned to the address</p>	A12NW (NW)	666	-	522352 178369
121	<p>Contemporary Trade Directory Entries</p> <p>Name: Bp Connect Location: Cromwell South Service Station, Great West Road, London, W6 9TQ Classification: Petrol Filling Stations - 24 Hour Status: Inactive Positional Accuracy: Automatically positioned to the address</p>	A12NW (NW)	666	-	522352 178369
121	<p>Contemporary Trade Directory Entries</p> <p>Name: Cromwell North Filling Station Location: Cromwell South Service Station, Great West Road, London, W6 9TQ Classification: Petrol Filling Stations - 24 Hour Status: Inactive Positional Accuracy: Automatically positioned to the address</p>	A12NW (NW)	666	-	522352 178369
122	<p>Contemporary Trade Directory Entries</p> <p>Name: D A T Tyres Location: 80 Glenthorne Road, London, W6 0LR Classification: Tyre Dealers Status: Active Positional Accuracy: Automatically positioned to the address</p>	A18NW (N)	651	-	522828 178777
122	<p>Contemporary Trade Directory Entries</p> <p>Name: Glenthorne Tyres Location: 80, Glenthorne Road, London, W6 0LR Classification: Tyre Dealers Status: Active Positional Accuracy: Automatically positioned to the address</p>	A18NW (N)	651	-	522828 178777
123	<p>Contemporary Trade Directory Entries</p> <p>Name: Ac Location: Rainville Court, 118, Rainville Road, London, W6 9HJ Classification: Rubbish Clearance Status: Inactive Positional Accuracy: Automatically positioned to the address</p>	A9NW (SE)	662	-	523422 177530
124	<p>Contemporary Trade Directory Entries</p> <p>Name: State Oil Co Of Azerbaijan Republic Location: Cambridge Court, Shepherds Bush Road, London, W6 7NJ Classification: Distribution Services Status: Inactive Positional Accuracy: Automatically positioned to the address</p>	A18NE (NE)	663	-	523346 178854
125	<p>Contemporary Trade Directory Entries</p> <p>Name: Fulham Palace Service Station Location: Service Station, Fulham Palace Road, London, W6 9PA Classification: Petrol Filling Stations - 24 Hour Status: Inactive Positional Accuracy: Automatically positioned to the address</p>	A14SW (SE)	664	-	523646 177755



Industrial Land Use

Map ID	Details	Quadrant Reference (Compass Direction)	Estimated Distance From Site	Contact	NGR
126	Contemporary Trade Directory Entries Name: Bp Connect Cromwell South Location: Great West Rd, London, W6 9TQ Classification: Petrol Filling Stations - 24 Hour Status: Inactive Positional Accuracy: Manually positioned to the address or location	A17SE (NW)	666	-	522393 178428
126	Contemporary Trade Directory Entries Name: B P Service Station Location: Cromwell North Service Station, Great West Road, London, W6 9TQ Classification: Petrol Filling Stations Status: Active Positional Accuracy: Automatically positioned to the address	A17SE (NW)	684	-	522368 178425
127	Contemporary Trade Directory Entries Name: Joseph Aaron Location: 77c, Petley Road, London, W6 9SU Classification: Furniture - Repairing & Restoring Status: Inactive Positional Accuracy: Automatically positioned to the address	A9NW (SE)	678	-	523478 177569
127	Contemporary Trade Directory Entries Name: Joseph Aaron Location: 77, Petley Road, London, W6 9SU Classification: Furniture - Repairing & Restoring Status: Inactive Positional Accuracy: Automatically positioned to the address	A9NW (SE)	678	-	523478 177569
128	Contemporary Trade Directory Entries Name: Toyshade Location: 11, Kilmarnish Road, London, W6 0PL Classification: Distribution Services Status: Inactive Positional Accuracy: Automatically positioned to the address	A18NE (N)	684	-	523058 178894
129	Contemporary Trade Directory Entries Name: Smilers Location: 21, Banim Street, London, W6 0DN Classification: Scrap Metal Merchants Status: Inactive Positional Accuracy: Automatically positioned to the address	A18NW (N)	687	-	522852 178831
130	Contemporary Trade Directory Entries Name: Handyman With A Van Location: 32, Boileau Road, London, SW13 9BL Classification: Waste Disposal Services Status: Inactive Positional Accuracy: Automatically positioned to the address	A7NE (SW)	688	-	522469 177416
131	Contemporary Trade Directory Entries Name: J M J Motors Location: 88, Railway Arches, Studland Street, London, W6 0LZ Classification: Garage Services Status: Active Positional Accuracy: Automatically positioned to the address	A17SE (NW)	690	-	522657 178722
131	Contemporary Trade Directory Entries Name: Hitchcock & King Location: 43, Dalling Road, London, W6 0JD Classification: Builders' Merchants Status: Active Positional Accuracy: Automatically positioned to the address	A17SE (NW)	690	-	522628 178700
131	Contemporary Trade Directory Entries Name: Hitchcock & King Location: 43, Dalling Road, LONDON, W6 0JD Classification: Builders' Merchants Status: Inactive Positional Accuracy: Automatically positioned to the address	A17SE (NW)	695	-	522636 178712
132	Contemporary Trade Directory Entries Name: The Fireplace Shop Location: 108-116, Glenthorne Road, London, W6 0LP Classification: Fireplaces & Mantelpieces Status: Active Positional Accuracy: Automatically positioned to the address	A18NW (NW)	691	-	522719 178765
133	Contemporary Trade Directory Entries Name: Simply Services Location: 222, King Street, London, W6 0RA Classification: Cleaning Services - Domestic Status: Active Positional Accuracy: Automatically positioned to the address	A17SE (NW)	703	-	522526 178616



Industrial Land Use

Map ID	Details	Quadrant Reference (Compass Direction)	Estimated Distance From Site	Contact	NGR
134	<p>Contemporary Trade Directory Entries</p> <p>Name: Montagu'S Ltd Location: 194, Fulham Palace Road, London, W6 9PA Classification: Dry Cleaners Status: Inactive Positional Accuracy: Automatically positioned to the address</p>	A9NW (SE)	710	-	523664 177708
134	<p>Contemporary Trade Directory Entries</p> <p>Name: Suliman Location: 194, Fulham Palace Road, London, W6 9PA Classification: Dry Cleaners Status: Inactive Positional Accuracy: Automatically positioned to the address</p>	A9NW (SE)	710	-	523664 177708
135	<p>Contemporary Trade Directory Entries</p> <p>Name: H W Poulter & Son Location: 42, Raynham Road, London, W6 0HY Classification: Antiques - Repairing & Restoring Status: Inactive Positional Accuracy: Automatically positioned to the address</p>	A18NW (N)	716	-	522776 178825
135	<p>Contemporary Trade Directory Entries</p> <p>Name: Lavando Location: London, W6 0hz Classification: Dry Cleaners Status: Active Positional Accuracy: Manually positioned within the geographical locality</p>	A18NW (N)	734	-	522728 178818
136	<p>Contemporary Trade Directory Entries</p> <p>Name: Cleaning Services Hammersmith Location: 190-192 Shepherds Bush Rd, London, W6 7NL Classification: Commercial Cleaning Services Status: Inactive Positional Accuracy: Manually positioned within the geographical locality</p>	A19NW (NE)	716	-	523367 178903
137	<p>Contemporary Trade Directory Entries</p> <p>Name: Kalashnikov Joint Stock Vodka Co Plc Location: 66, Dalling Road, London, W6 0JA Classification: Distilleries Status: Inactive Positional Accuracy: Automatically positioned to the address</p>	A17NE (NW)	719	-	522667 178764
138	<p>Contemporary Trade Directory Entries</p> <p>Name: Tiles International Location: 41a Beaver Lane, London, W6 9BL Classification: Cladding Suppliers & Installers Status: Active Positional Accuracy: Automatically positioned to the address</p>	A17SE (NW)	722	-	522355 178471
139	<p>Contemporary Trade Directory Entries</p> <p>Name: Autostrada Engineering Location: 99-100 The Arches, Ravenscourt Pl, Hammersmith, London, W6 0UN Classification: Garage Services Status: Inactive Positional Accuracy: Manually positioned to the road within the address or location</p>	A17SE (NW)	732	-	522556 178692
140	<p>Contemporary Trade Directory Entries</p> <p>Name: Price Industries Uk Ltd Location: Thames Wharf Studios, Rainville Road, London, W6 9HA Classification: Mechanical Engineers Status: Active Positional Accuracy: Manually positioned within the geographical locality</p>	A9NW (SE)	738	-	523470 177470
141	<p>Contemporary Trade Directory Entries</p> <p>Name: Greyhound Laundrette Location: 11, Greyhound Road, London, W6 8NH Classification: Dry Cleaners Status: Inactive Positional Accuracy: Automatically positioned to the address</p>	A9NE (SE)	747	-	523745 177741
141	<p>Contemporary Trade Directory Entries</p> <p>Name: Greyhound Laundrette Location: 11, Greyhound Road, London, W6 8NH Classification: Dry Cleaners Status: Inactive Positional Accuracy: Automatically positioned to the address</p>	A9NE (SE)	747	-	523745 177741
141	<p>Contemporary Trade Directory Entries</p> <p>Name: Bio Food Nutrition Location: 29, Greyhound Road, London, W6 8NH Classification: Food Products - Manufacturers Status: Active Positional Accuracy: Automatically positioned to the address</p>	A14SE (SE)	770	-	523786 177757



Industrial Land Use

Map ID	Details	Quadrant Reference (Compass Direction)	Estimated Distance From Site	Contact	NGR
141	<p>Contemporary Trade Directory Entries</p> <p>Name: Interfoods Ltd Location: 29, Greyhound Road, London, W6 8NH Classification: Food Products - Manufacturers Status: Inactive Positional Accuracy: Automatically positioned to the address</p>	A14SE (SE)	770	-	523786 177757
141	<p>Contemporary Trade Directory Entries</p> <p>Name: Greyhound Stained Glass Location: 24, Greyhound Road, London, W6 8NX Classification: Stained Glass Designers & Producers Status: Active Positional Accuracy: Automatically positioned to the address</p>	A9NE (SE)	788	-	523785 177726
142	<p>Contemporary Trade Directory Entries</p> <p>Name: Designerbooks Ltd Location: 19, Boileau Road, London, SW13 9BJ Classification: Electrical Engineers Status: Inactive Positional Accuracy: Automatically positioned to the address</p>	A7SE (SW)	758	-	522422 177364
143	<p>Contemporary Trade Directory Entries</p> <p>Name: Hydrotechnics Uk Ltd Location: 27, Atwood Road, London, W6 0HX Classification: Hydraulic Equipment & Accessories - Sales & Service Status: Inactive Positional Accuracy: Automatically positioned to the address</p>	A18NW (N)	766	-	522788 178887
144	<p>Contemporary Trade Directory Entries</p> <p>Name: Palco Industries Location: Palco House, 11 Beavor Lane, London, W6 9AR Classification: Chemicals & Allied Products Status: Inactive Positional Accuracy: Automatically positioned to the address</p>	A17SW (NW)	767	-	522341 178524
144	<p>Contemporary Trade Directory Entries</p> <p>Name: Omni Facilities Management Ltd Location: 11 Beavor Lane, London, W6 9AR Classification: Commercial Cleaning Services Status: Active Positional Accuracy: Automatically positioned to the address</p>	A17SW (NW)	785	-	522340 178550
145	<p>Contemporary Trade Directory Entries</p> <p>Name: Peprotech Location: 29, Margravine Road, London, W6 8LL Classification: Pharmaceutical Manufacturers & Distributors Status: Active Positional Accuracy: Automatically positioned to the address</p>	A14SE (E)	771	-	523890 177951
145	<p>Contemporary Trade Directory Entries</p> <p>Name: Peprotech Ec Ltd Location: 29, Margravine Road, London, W6 8LL Classification: Pharmaceutical Manufacturers & Distributors Status: Inactive Positional Accuracy: Automatically positioned to the address</p>	A14SE (E)	772	-	523891 177952
145	<p>Contemporary Trade Directory Entries</p> <p>Name: M S S Southern Ltd Location: 29, Margravine Road, London, W6 8LL Classification: Catering Equipment - Servicing & Repairs Status: Inactive Positional Accuracy: Automatically positioned to the address</p>	A14SE (E)	772	-	523891 177952
146	<p>Contemporary Trade Directory Entries</p> <p>Name: Hammersmith Cleaners Location: 148b Hammersmith Rd, London, W6 7JP Classification: Cleaning Services - Domestic Status: Inactive Positional Accuracy: Manually positioned within the geographical locality</p>	A19SE (NE)	772	-	523785 178672
146	<p>Contemporary Trade Directory Entries</p> <p>Name: Hammersmith Cleaners Location: 148a, Hammersmith Road, London, W6 7JP Classification: Cleaning Services - Domestic Status: Inactive Positional Accuracy: Automatically positioned to the address</p>	A19SE (NE)	772	-	523785 178672
146	<p>Contemporary Trade Directory Entries</p> <p>Name: Discovery Home Appliances Location: 106-108, Hammersmith Road, London, W6 7JP Classification: Refrigerators & Freezers - Servicing & Repairs Status: Inactive Positional Accuracy: Automatically positioned to the address</p>	A19SE (NE)	772	-	523784 178672



Industrial Land Use

Map ID	Details	Quadrant Reference (Compass Direction)	Estimated Distance From Site	Contact	NGR
146	Contemporary Trade Directory Entries Name: Copywell Printing & Copying Location: 144-146, Hammersmith Road, London, W6 7JP Classification: Printers Status: Inactive Positional Accuracy: Automatically positioned to the address	A19SE (NE)	772	-	523785 178672
146	Contemporary Trade Directory Entries Name: Saltrad International Ltd Location: 116, Hammersmith Road, London, W6 7JP Classification: Meat - Wholesale Status: Inactive Positional Accuracy: Automatically positioned to the address	A19SE (NE)	772	-	523785 178672
146	Contemporary Trade Directory Entries Name: David'S Dry Cleaner Location: 114, Hammersmith Road, London, W6 7JP Classification: Dry Cleaners Status: Active Positional Accuracy: Automatically positioned to the address	A19SE (NE)	772	-	523785 178672
146	Contemporary Trade Directory Entries Name: Paint Service Co Location: 110-112 Hammersmith Rd, London, W6 7JP Classification: Painting & Decorating Supplies Status: Inactive Positional Accuracy: Manually positioned to the address or location	A19SE (NE)	772	-	523784 178672
147	Contemporary Trade Directory Entries Name: Joseph Whitaker Aesthetic Interiors Location: 44, Aspenlea Road, London, W6 8LJ Classification: Cabinet Makers Status: Inactive Positional Accuracy: Automatically positioned to the address	A14SE (E)	776	-	523816 177791
148	Contemporary Trade Directory Entries Name: Perfect Cleaning Services Ltd Location: B, 246, King Street, London, W6 0RF Classification: Cleaning Services - Domestic Status: Inactive Positional Accuracy: Automatically positioned to the address	A17SE (NW)	776	-	522457 178648
148	Contemporary Trade Directory Entries Name: A P C Services Location: 238-246, King Street, London, W6 0RF Classification: Cleaning Services - Domestic Status: Inactive Positional Accuracy: Manually positioned to the address or location	A17SE (NW)	776	-	522457 178648
148	Contemporary Trade Directory Entries Name: A P C Location: 238-246, King Street, London, W6 0RF Classification: Commercial Cleaning Services Status: Inactive Positional Accuracy: Manually positioned to the address or location	A17SE (NW)	776	-	522457 178648
149	Contemporary Trade Directory Entries Name: Shell (Uk) Ltd Location: Fulham Palace Rd, London, W6 9NT Classification: Petrol Filling Stations - 24 Hour Status: Inactive Positional Accuracy: Manually positioned to the road within the address or location	A9NE (SE)	783	-	523706 177646
149	Contemporary Trade Directory Entries Name: The Palace Location: 199, Fulham Palace Road, London, W6 8QX Classification: Dry Cleaners Status: Inactive Positional Accuracy: Automatically positioned to the address	A9NE (SE)	807	-	523728 177635
149	Contemporary Trade Directory Entries Name: West London Motors Location: 201, Fulham Palace Road, London, W6 8QX Classification: Car Dealers Status: Inactive Positional Accuracy: Automatically positioned to the address	A9NE (SE)	816	-	523731 177625
149	Contemporary Trade Directory Entries Name: Shell Select Location: 222, Fulham Palace Road, London, W6 9NT Classification: Petrol Filling Stations - 24 Hour Status: Active Positional Accuracy: Automatically positioned to the address	A9NE (SE)	825	-	523704 177588



Industrial Land Use

Map ID	Details	Quadrant Reference (Compass Direction)	Estimated Distance From Site	Contact	NGR
149	Contemporary Trade Directory Entries Name: Shell Service Station Location: 222-224 Fulham Palace Road, London, W6 9NT Classification: Petrol Filling Stations Status: Active Positional Accuracy: Automatically positioned to the address	A9NE (SE)	825	-	523704 177588
149	Contemporary Trade Directory Entries Name: J Y P S The Design For Yourself Store Location: 402, Lillie Road, London, SW6 7PE Classification: T-Shirts Status: Inactive Positional Accuracy: Automatically positioned to the address	A9NE (SE)	859	-	523757 177590
150	Contemporary Trade Directory Entries Name: Elegance Cars Location: Hammersmith Rd, London, W6 8BS Classification: Garage Services Status: Inactive Positional Accuracy: Manually positioned within the geographical locality	A19SE (NE)	798	-	523846 178627
151	Contemporary Trade Directory Entries Name: Technic Autos Location: 171 Railway Arches, Ravenscourt Rd, London, W6 0UQ Classification: Car Body Repairs Status: Inactive Positional Accuracy: Manually positioned to the road within the address or location	A17SE (NW)	800	-	522508 178739
151	Contemporary Trade Directory Entries Name: Princes Gate Motors Location: 108-112, Railway Arches, Ravenscourt Road, London, W6 0UQ Classification: Garage Services Status: Inactive Positional Accuracy: Automatically positioned to the address	A17SE (NW)	811	-	522495 178742
151	Contemporary Trade Directory Entries Name: Hammersmith Car Clinic Location: 105, Railway Arches, Ravenscourt Road, London, W6 0UQ Classification: Garage Services Status: Inactive Positional Accuracy: Automatically positioned to the address	A17SE (NW)	811	-	522495 178742
152	Contemporary Trade Directory Entries Name: Cleaners Hammersmith Location: 78, Overstone Road, London, W6 0AB Classification: Commercial Cleaning Services Status: Inactive Positional Accuracy: Automatically positioned to the address	A18NE (N)	802	-	523109 179018
152	Contemporary Trade Directory Entries Name: H Gentle Location: Adie Road, London, W6 0PW Classification: Art Restoration & Picture Cleaning Status: Inactive Positional Accuracy: Automatically positioned to the address	A18NE (N)	844	-	523124 179061
153	Contemporary Trade Directory Entries Name: Oasis Printing Location: 40, Greyhound Road, London, W6 8NX Classification: Printers Status: Active Positional Accuracy: Automatically positioned to the address	A9NE (SE)	812	-	523827 177741
153	Contemporary Trade Directory Entries Name: No Messing Location: 57, Averill Street, London, W6 8ED Classification: Cleaning Services - Domestic Status: Inactive Positional Accuracy: Automatically positioned to the address	A9NE (SE)	849	-	523861 177728
153	Contemporary Trade Directory Entries Name: Carpetiem Location: 6, Everington Street, London, W6 8DU Classification: Carpet, Curtain & Upholstery Cleaners Status: Inactive Positional Accuracy: Automatically positioned to the address	A9NE (SE)	851	-	523870 177737
154	Contemporary Trade Directory Entries Name: Scarlett Willow Location: Flat 4, Alexandra House, 1, Perrers Road, London, W6 0EY Classification: Tableware Status: Inactive Positional Accuracy: Automatically positioned to the address	A18NW (N)	813	-	522747 178918



Industrial Land Use

Map ID	Details	Quadrant Reference (Compass Direction)	Estimated Distance From Site	Contact	NGR
155	Contemporary Trade Directory Entries Name: Morgans Dairy Location: 67, Aspenlea Road, London, W6 8LH Classification: Dairies Status: Inactive Positional Accuracy: Automatically positioned to the address	A14SE (E)	814	-	523872 177810
155	Contemporary Trade Directory Entries Name: View Star Developments Ltd Location: 69, Aspenlea Road, London, W6 8LH Classification: Printers Status: Inactive Positional Accuracy: Manually positioned to the address or location	A14SE (E)	819	-	523874 177803
156	Contemporary Trade Directory Entries Name: The Tint Shop Location: London House, 271-273, King Street, London, W6 9LZ Classification: Window Tinting Status: Inactive Positional Accuracy: Automatically positioned to the address	A17SE (NW)	815	-	522354 178607
156	Contemporary Trade Directory Entries Name: A T L Location: London House, 271-273, King Street, London, W6 9LZ Classification: Photographic Equipment Repairs Status: Inactive Positional Accuracy: Automatically positioned to the address	A17SE (NW)	815	-	522355 178608
156	Contemporary Trade Directory Entries Name: Blackfords Of Cornwall Location: London House, 271-273, King Street, London, W6 9LZ Classification: Printers Status: Inactive Positional Accuracy: Automatically positioned to the address	A17SE (NW)	815	-	522355 178608
156	Contemporary Trade Directory Entries Name: Automated Systems (London) Ltd Location: London House, 271-273, King Street, London, W6 9LZ Classification: Telecommunications Equipment & Systems Status: Inactive Positional Accuracy: Automatically positioned to the address	A17SE (NW)	815	-	522355 178608
156	Contemporary Trade Directory Entries Name: Nationwide Business Forms Location: London House, 271-273, King Street, London, W6 9LZ Classification: Printers Status: Inactive Positional Accuracy: Automatically positioned to the address	A17SE (NW)	815	-	522355 178608
156	Contemporary Trade Directory Entries Name: Visions Location: London House, 271-273, King Street, London, W6 9LZ Classification: Photographic Processors Status: Inactive Positional Accuracy: Manually positioned to the address or location	A17SE (NW)	815	-	522355 178608
156	Contemporary Trade Directory Entries Name: Polonus Cleaning Services Location: London House, 271-273, King Street, London, W6 9LZ Classification: Cleaning Services - Domestic Status: Inactive Positional Accuracy: Manually positioned to the address or location	A17SE (NW)	815	-	522355 178608
156	Contemporary Trade Directory Entries Name: National Rail Enquiries Location: London House, 271-273, King Street, London, W6 9LZ Classification: Railways Status: Inactive Positional Accuracy: Automatically positioned to the address	A17SE (NW)	815	-	522355 178608
156	Contemporary Trade Directory Entries Name: Hammersmith Cleaners Location: 283-287, King Street, London, W6 9NH Classification: Carpet, Curtain & Upholstery Cleaners Status: Inactive Positional Accuracy: Automatically positioned to the address	A17SW (NW)	845	-	522316 178612
156	Contemporary Trade Directory Entries Name: Fulton Motors Ltd Location: 283-287 King St, London, W6 9NH Classification: Car Dealers Status: Inactive Positional Accuracy: Manually positioned to the address or location	A17SW (NW)	845	-	522316 178612



Industrial Land Use

Map ID	Details	Quadrant Reference (Compass Direction)	Estimated Distance From Site	Contact	NGR
156	Contemporary Trade Directory Entries Name: Hammersmith Cleaners Location: 285 King Street, London, W6 9NH Classification: Cleaning Services - Domestic Status: Inactive Positional Accuracy: Automatically positioned to the address	A17SW (NW)	852	-	522309 178614
157	Contemporary Trade Directory Entries Name: Servicepoint Location: 5-6, Rainville Road, London, W6 9HA Classification: Copying & Duplicating Services Status: Inactive Positional Accuracy: Automatically positioned to the address	A9SW (SE)	822	-	523504 177386
158	Contemporary Trade Directory Entries Name: Bradley Basso Ltd Location: 3, Orchard Studios, Brook Green, London, W6 7BU Classification: Stained Glass Designers & Producers Status: Active Positional Accuracy: Automatically positioned to the address	A19NW (NE)	823	-	523628 178895
159	Contemporary Trade Directory Entries Name: Nigerian National Petroleum Corporation Location: 159, Hammersmith Road, London, W6 8BS Classification: Oil Companies Status: Inactive Positional Accuracy: Automatically positioned to the address	A19SE (NE)	833	-	523882 178636
159	Contemporary Trade Directory Entries Name: Intervoice International Location: 159, Hammersmith Road, London, W6 8BS Classification: Telecommunications Equipment & Systems Status: Inactive Positional Accuracy: Automatically positioned to the address	A19SE (NE)	834	-	523882 178636
159	Contemporary Trade Directory Entries Name: The Violet Dry Cleaners Location: London, W6 7JP Classification: Dry Cleaners Status: Active Positional Accuracy: Automatically positioned to the address	A19SE (NE)	837	-	523861 178676
160	Contemporary Trade Directory Entries Name: Brackenbury Village Cleaners Location: 1, Aldensley Road, London, W6 0DH Classification: Dry Cleaners Status: Inactive Positional Accuracy: Automatically positioned to the address	A18NW (N)	836	-	522987 179035
160	Contemporary Trade Directory Entries Name: Budget Domestic Location: 1, Aldensley Road, London, W6 0DH Classification: Washing Machines - Servicing & Repairs Status: Inactive Positional Accuracy: Automatically positioned to the address	A18NW (N)	836	-	522987 179035
161	Contemporary Trade Directory Entries Name: Cleverly Joinery Location: 87, Greyhound Road, London, W6 8NJ Classification: Joinery Manufacturers Status: Inactive Positional Accuracy: Automatically positioned to the address	A14SE (E)	857	-	523925 177818
162	Contemporary Trade Directory Entries Name: Sky Access Scaffolding Location: 54, Flora Gardens, London, W6 0HP Classification: Scaffolding & Work Platforms Status: Active Positional Accuracy: Automatically positioned to the address	A17NE (NW)	860	-	522566 178866
163	Contemporary Trade Directory Entries Name: Kings Dry Cleaners Location: 289, King Street, London, W6 9NH Classification: Dry Cleaners Status: Inactive Positional Accuracy: Automatically positioned to the address	A17SW (NW)	861	-	522298 178616
163	Contemporary Trade Directory Entries Name: Top Hat Cleaners Location: 289, King Street, London, W6 9NH Classification: Dry Cleaners Status: Active Positional Accuracy: Automatically positioned to the address	A17SW (NW)	861	-	522298 178616



Industrial Land Use

Map ID	Details	Quadrant Reference (Compass Direction)	Estimated Distance From Site	Contact	NGR
163	Contemporary Trade Directory Entries Name: L'Essentiel Location: 289, King Street, London, W6 9NH Classification: Dry Cleaners Status: Inactive Positional Accuracy: Automatically positioned to the address	A17SW (NW)	861	-	522298 178616
163	Contemporary Trade Directory Entries Name: Spring Location: 289, King Street, London, W6 9NH Classification: Dry Cleaners Status: Inactive Positional Accuracy: Automatically positioned to the address	A17SW (NW)	861	-	522298 178616
163	Contemporary Trade Directory Entries Name: James Allen Location: King St, London, W6 0SP Classification: Carpet, Curtain & Upholstery Cleaners Status: Inactive Positional Accuracy: Manually positioned within the geographical locality	A17SW (NW)	886	-	522308 178661
164	Contemporary Trade Directory Entries Name: C P H Print Ltd Location: 1, Chiswick Mall, London, W4 2QH Classification: Printers Status: Inactive Positional Accuracy: Automatically positioned to the address	A12NW (W)	864	-	522052 178171
165	Contemporary Trade Directory Entries Name: Diesel Emission Control Location: 36, Lily Close, London, W14 9YA Classification: Diesel Engine Equipment & Services Status: Active Positional Accuracy: Automatically positioned to the address	A19SE (NE)	864	-	523955 178560
166	Contemporary Trade Directory Entries Name: S I S I Hardware Location: 139, Brackenbury Road, London, W6 0BQ Classification: Hardware Status: Active Positional Accuracy: Automatically positioned to the address	A18NW (N)	888	-	522877 179059
166	Contemporary Trade Directory Entries Name: Brackenbury Village Location: 129-131, Brackenbury Road, LONDON, W6 0BQ Classification: Dry Cleaners Status: Inactive Positional Accuracy: Automatically positioned to the address	A18NW (N)	912	-	522875 179083
167	Contemporary Trade Directory Entries Name: Into Ironing Location: 49, Bradmore Park Road, London, W6 0DT Classification: Ironing & Home Laundry Services Status: Inactive Positional Accuracy: Automatically positioned to the address	A18NW (N)	889	-	522788 179024
168	Contemporary Trade Directory Entries Name: Top To Bottom Friendships Location: 75, Barnes Avenue, London, SW13 9AL Classification: Cleaning Services - Domestic Status: Inactive Positional Accuracy: Manually positioned to the address or location	A7NW (SW)	893	-	522150 177460
169	Contemporary Trade Directory Entries Name: Reston Waste Location: Trussley Works, Trussley Rd, London, W6 7PR Classification: Waste Disposal Services Status: Inactive Positional Accuracy: Manually positioned to the address or location	A23SE (N)	920	-	523242 179134
170	Contemporary Trade Directory Entries Name: Binbox Location: Flat 96, Rosebank, Holyport Road, London, SW6 6LJ Classification: Garden & Patio Furniture Manufacturers & Distributors Status: Inactive Positional Accuracy: Automatically positioned in the proximity of the address	A9SW (SE)	929	-	523490 177235
171	Contemporary Trade Directory Entries Name: Coin-Op Launderette Location: 288, King Street, London, W6 0SP Classification: Laundries & Launderettes Status: Inactive Positional Accuracy: Automatically positioned to the address	A17SW (NW)	936	-	522239 178663



Industrial Land Use

Map ID	Details	Quadrant Reference (Compass Direction)	Estimated Distance From Site	Contact	NGR
171	Contemporary Trade Directory Entries Name: James Allen Location: 288, King Street, London, W6 0SP Classification: Carpet, Curtain & Upholstery Cleaners Status: Inactive Positional Accuracy: Automatically positioned to the address	A17SW (NW)	936	-	522239 178663
172	Contemporary Trade Directory Entries Name: Halcrow Group Ltd Location: Vineyard House, 44, Brook Green, London, W6 7BY Classification: Bus & Coach Operators & Stations Status: Inactive Positional Accuracy: Automatically positioned to the address	A19SE (NE)	937	-	523954 178717
173	Contemporary Trade Directory Entries Name: Cahill Printing Service Location: 20, St. Peters Grove, London, W6 9AZ Classification: Printers Status: Inactive Positional Accuracy: Automatically positioned to the address	A17SW (NW)	947	-	522141 178560
174	Contemporary Trade Directory Entries Name: Peter Whiting Chemicals Location: 8, Barb Mews, London, W6 7PA Classification: Chemicals - Distributors & Wholesalers Status: Active Positional Accuracy: Automatically positioned to the address	A24SW (N)	960	-	523443 179135
174	Contemporary Trade Directory Entries Name: Peter Whiting Location: 8, Barb Mews, London, W6 7PA Classification: Chemicals - Distributors & Wholesalers Status: Inactive Positional Accuracy: Manually positioned to the address or location	A24SW (N)	960	-	523443 179135
174	Contemporary Trade Directory Entries Name: Mega Shirts Location: 152, Shepherds Bush Road, London, W6 7PB Classification: T-Shirts Status: Inactive Positional Accuracy: Automatically positioned to the address	A24SW (N)	979	-	523459 179150
174	Contemporary Trade Directory Entries Name: Iain Rae Location: Inca House, 152-154, Shepherds Bush Road, London, W6 7PB Classification: T-Shirts Status: Inactive Positional Accuracy: Automatically positioned to the address	A24SW (N)	979	-	523459 179150
174	Contemporary Trade Directory Entries Name: White Rose Location: 148, Shepherds Bush Road, London, W6 7PB Classification: Laundries & Launderettes Status: Inactive Positional Accuracy: Automatically positioned to the address	A24SW (N)	993	-	523461 179164
175	Contemporary Trade Directory Entries Name: Holloways Of Ludlow Location: 121, Shepherds Bush Road, London, W6 7LP Classification: Lighting Manufacturers Status: Active Positional Accuracy: Automatically positioned to the address	A24SW (NE)	962	-	523494 179119
176	Contemporary Trade Directory Entries Name: Standish Service Station Location: 327 King St, London, W6 9NH Classification: Petrol Filling Stations - 24 Hour Status: Inactive Positional Accuracy: Manually positioned to the address or location	A17SW (NW)	968	-	522164 178626
176	Contemporary Trade Directory Entries Name: Tesco Petrol Filling Station Location: 327 King St, London, W6 9NH Classification: Petrol Filling Stations Status: Inactive Positional Accuracy: Manually positioned to the address or location	A17SW (NW)	968	-	522164 178626
176	Contemporary Trade Directory Entries Name: Architectural Antiques Location: 351, King Street, London, W6 9NH Classification: Fireplaces & Mantelpieces Status: Inactive Positional Accuracy: Automatically positioned to the address	A17SW (NW)	997	-	522124 178622



Industrial Land Use

Map ID	Details	Quadrant Reference (Compass Direction)	Estimated Distance From Site	Contact	NGR
177	Contemporary Trade Directory Entries Name: Smart Dry Cleaners Location: 145, Greyhound Road, London, W6 8NJ Classification: Dry Cleaners Status: Active Positional Accuracy: Automatically positioned to the address	A15SW (E)	968	-	524071 177871
178	Contemporary Trade Directory Entries Name: A & Z Location: 45, Palliser Road, London, W14 9EB Classification: Dry Cleaners Status: Inactive Positional Accuracy: Automatically positioned to the address	A15NW (E)	979	-	524142 178272
179	Contemporary Trade Directory Entries Name: T A C Bikes & Scooters Location: 134 Arch Derwent, Ravenscourt Park, London, W6 0TT Classification: Mot Testing Centres Status: Active Positional Accuracy: Manually positioned within the geographical locality	A17SW (NW)	980	-	522272 178756
180	Contemporary Trade Directory Entries Name: Liberty Hygiene Services Location: Everington St, London, W6 8DX Classification: Hygiene & Sanitary Appliance Manufacturers Status: Inactive Positional Accuracy: Manually positioned to the road within the address or location	A9NE (SE)	981	-	523968 177649
181	Contemporary Trade Directory Entries Name: Andros Uk Location: Lyric House, 149, Hammersmith Road, London, W14 0QL Classification: Food Products - Manufacturers Status: Active Positional Accuracy: Automatically positioned to the address	A19SE (NE)	984	-	524018 178702
182	Contemporary Trade Directory Entries Name: Screen Snaps Location: 78, Brackenbury Road, London, W6 0BD Classification: Photographic Processors Status: Inactive Positional Accuracy: Automatically positioned to the address	A23SW (N)	991	-	522840 179155
182	Contemporary Trade Directory Entries Name: Browns Waste Location: Flat 1, London, w6 0du Classification: Waste Disposal Services Status: Inactive Positional Accuracy: Manually positioned within the geographical locality	A23SW (N)	1000	-	522819 179157
183	Fuel Station Entries Name: Waterside Location: 42-46, Lonsdale Road , Barnes , London, Outer London, SW13 9EB Brand: OBSOLETE Premises Type: Not Applicable Status: Obsolete Positional Accuracy: Automatically positioned to the address	A12SE (SW)	268	-	522641 177860
184	Fuel Station Entries Name: Barnes Express Location: 159-171, Castelnau , Barnes , London, Outer London, SW13 9EW Brand: Esso Premises Type: Petrol Station Status: Open Positional Accuracy: Manually positioned to the address or location	A8NW (SW)	340	-	522690 177685
185	Fuel Station Entries Name: Flyover Sf Connect Location: 171, Hamersmith Flyover Talgarth Road, Hammersmith , London, Inner London, W6 8BJ Brand: BP Premises Type: Petrol Station Status: Open Positional Accuracy: Manually positioned to the address or location	A14NE (E)	648	-	523795 178360
186	Fuel Station Entries Name: Fulham Palace Road Service Station Location: 168, Fulham Palace Road , Fulham , London, Inner London, W6 9PA Brand: Obsolete Premises Type: Not Applicable Status: Obsolete Positional Accuracy: Automatically positioned to the address	A14SW (SE)	664	-	523646 177755



Industrial Land Use

Map ID	Details	Quadrant Reference (Compass Direction)	Estimated Distance From Site	Contact	NGR
187	Fuel Station Entries Name: Cromwell Road Sf South Connect Location: Great West Road , Hammersmith , London, Inner London, W6 9TQ Brand: BP Premises Type: Petrol Station Status: Open Positional Accuracy: Automatically positioned to the address	A12NW (NW)	666	-	522352 178369
188	Fuel Station Entries Name: Mfg Cromwell Road North Location: Great West Road , Hammersmith , London, Inner London, W6 9TQ Brand: BP Premises Type: Petrol Station Status: Open Positional Accuracy: Manually positioned to the address or location	A17SE (NW)	666	-	522393 178428
189	Fuel Station Entries Name: Shell Fulham Cross Location: 222-224, Fulham Palace Road Elaine Road, Fulham , London, Inner London, W6 9NT Brand: SHELL Premises Type: Petrol Station Status: Open Positional Accuracy: Automatically positioned to the address	A9NE (SE)	824	-	523705 177590
190	Fuel Station Entries Name: Standish Service Station Location: 327-343, King Street , Hammersmith , London, Inner London, W6 9NH Brand: Obsolete Premises Type: Not Applicable Status: Obsolete Positional Accuracy: Manually positioned to the address or location	A17SW (NW)	968	-	522164 178626
191	Points of Interest - Commercial Services Name: Chivas Brothers Location: 72 Chancellors Road, London, W6 9RS Category: Transport, Storage and Delivery Class Code: Distribution and Haulage Positional Accuracy: Positioned to address or location	A13SE (SE)	155	9	523182 178021
192	Points of Interest - Commercial Services Name: Virgin Drink Company Ltd Location: Landmark House, Hammersmith Bridge Road, London, W6 9DR Category: Transport, Storage and Delivery Class Code: Distribution and Haulage Positional Accuracy: Positioned to address or location	A18SE (N)	255	9	523172 178472
193	Points of Interest - Commercial Services Name: Keraspa Brazil Ltd Location: 42 Fulham Palace Road, London, W6 9PH Category: Transport, Storage and Delivery Class Code: Distribution and Haulage Positional Accuracy: Positioned to address or location	A14NW (NE)	284	9	523411 178353
194	Points of Interest - Commercial Services Name: Passion Distribution Location: Elsinore House 77, Fulham Palace Road, London, W6 8JB Category: Transport, Storage and Delivery Class Code: Distribution and Haulage Positional Accuracy: Positioned to address or location	A14NW (E)	327	9	523491 178213
195	Points of Interest - Commercial Services Name: Seasure London Ltd Location: Willmott House 12, Blacks Road, London, W6 9EU Category: Transport, Storage and Delivery Class Code: Distribution and Haulage Positional Accuracy: Positioned to address or location	A18SE (NE)	351	9	523260 178554
196	Points of Interest - Commercial Services Name: Coca-Cola (GB & Ireland) Ltd Location: 1 Queen Caroline Street, London, W6 9HQ Category: Transport, Storage and Delivery Class Code: Distribution and Haulage Positional Accuracy: Positioned to address or location	A18SE (NE)	364	9	523355 178526
197	Points of Interest - Commercial Services Name: V W S Location: 111c Fulham Palace Road, London, W6 8JA Category: Repair and Servicing Class Code: Vehicle Repair, Testing and Servicing Positional Accuracy: Positioned to address or location	A14NW (E)	366	9	523511 178094



Industrial Land Use

Map ID	Details	Quadrant Reference (Compass Direction)	Estimated Distance From Site	Contact	NGR
197	Points of Interest - Commercial Services Name: Vws Location: 111c Fulham Palace Road, London, W6 8JA Category: Repair and Servicing Class Code: Vehicle Repair, Testing and Servicing Positional Accuracy: Positioned to address or location	A14NW (E)	366	9	523511 178094
197	Points of Interest - Commercial Services Name: Kajarana Motorcycles Location: 117 Fulham Palace Road, London, W6 8JA Category: Repair and Servicing Class Code: Vehicle Repair, Testing and Servicing Positional Accuracy: Positioned to address or location	A14SW (E)	390	9	523525 178063
198	Points of Interest - Commercial Services Name: Asbestos Solutions Location: Fourth Floor Waterfront Hammersmith Embankment, Chancellors Road, London, W6 9RU Category: Recycling Services Class Code: Recycling, Reclamation and Disposal Positional Accuracy: Positioned to address or location	A13SE (SE)	408	9	523347 177829
199	Points of Interest - Commercial Services Name: Siteminder Location: St. Martins House 1, Lyric Square, London, W6 0NB Category: Transport, Storage and Delivery Class Code: Distribution and Haulage Positional Accuracy: Positioned to address or location	A18SE (N)	439	9	523224 178652
200	Points of Interest - Commercial Services Name: M Lamb Location: Railway Arch 58, Cambridge Grove, London, W6 0LD Category: Construction Services Class Code: Metalworkers Including Blacksmiths Positional Accuracy: Positioned to address or location	A18SW (N)	529	9	522940 178698
200	Points of Interest - Commercial Services Name: M Lamb Fixing Location: Railway Arch 58, Cambridge Grove, London, W6 0LD Category: Construction Services Class Code: Metalworkers Including Blacksmiths Positional Accuracy: Positioned to address or location	A18SW (N)	533	9	522929 178697
200	Points of Interest - Commercial Services Name: Galena Garage Location: 75 The Arches, Glenthorne Road, London, W6 0LS Category: Repair and Servicing Class Code: Vehicle Repair, Testing and Servicing Positional Accuracy: Positioned to address or location	A18SW (N)	566	9	522860 178698
200	Points of Interest - Commercial Services Name: Ellis Coachworks Location: 77 Glenthorne Road, London, W6 0LJ Category: Repair and Servicing Class Code: Vehicle Repair, Testing and Servicing Positional Accuracy: Positioned to address or location	A18SW (N)	591	9	522860 178726
201	Points of Interest - Commercial Services Name: Bemarine Overseas Location: Britannia House 1-11, Glenthorne Road, London, W6 0LH Category: Transport, Storage and Delivery Class Code: Distribution and Haulage Positional Accuracy: Positioned to address or location	A18SE (N)	540	9	523195 178756
201	Points of Interest - Commercial Services Name: Pest Control (Hammersmith) Location: 22 Glenthorne Road, London, W6 0LH Category: Contract Services Class Code: Pest and Vermin Control Positional Accuracy: Positioned to address or location	A18NE (N)	567	9	523187 178784
201	Points of Interest - Commercial Services Name: Fame Trading Ltd Location: 26-28 Hammersmith Grove, London, W6 7BA Category: Transport, Storage and Delivery Class Code: Distribution and Haulage Positional Accuracy: Positioned to address or location	A18NE (N)	571	9	523253 178781
202	Points of Interest - Commercial Services Name: Brico Vehicle Services Ltd Location: 56 Nowell Road, London, SW13 9BS Category: Repair and Servicing Class Code: Vehicle Repair, Testing and Servicing Positional Accuracy: Positioned to address or location	A7NE (SW)	573	9	522362 177738



Industrial Land Use

Map ID	Details	Quadrant Reference (Compass Direction)	Estimated Distance From Site	Contact	NGR
203	Points of Interest - Commercial Services Name: Galena Garage Location: Glenthorne Road, London, W6 0LS Category: Repair and Servicing Class Code: Vehicle Repair, Testing and Servicing Positional Accuracy: Positioned to address or location	A18NW (N)	594	9	523000 178790
203	Points of Interest - Commercial Services Name: Esmond Garage Location: 2 Iffley Road, London, W6 0PA Category: Repair and Servicing Class Code: Vehicle Repair, Testing and Servicing Positional Accuracy: Positioned to address or location	A18NE (N)	605	9	523048 178812
203	Points of Interest - Commercial Services Name: Coy Autos Location: 2 Iffley Road, London, W6 0PA Category: Repair and Servicing Class Code: Vehicle Repair, Testing and Servicing Positional Accuracy: Positioned to address or location	A18NE (N)	605	9	523048 178812
203	Points of Interest - Commercial Services Name: Esmond Garage Hammersmith Ltd Location: 2 Iffley Road, London, W6 0PA Category: Repair and Servicing Class Code: Vehicle Repair, Testing and Servicing Positional Accuracy: Positioned to address or location	A18NE (N)	605	9	523048 178812
203	Points of Interest - Commercial Services Name: Esmond Garage Location: 2 Iffley Road, London, W6 0PA Category: Repair and Servicing Class Code: Vehicle Repair, Testing and Servicing Positional Accuracy: Positioned to address or location	A18NE (N)	605	9	523048 178812
203	Points of Interest - Commercial Services Name: Esmond Garage Location: 2 Iffley Road, London, W6 0PA Category: Repair and Servicing Class Code: Vehicle Repair, Testing and Servicing Positional Accuracy: Positioned to address or location	A18NE (N)	606	9	523047 178812
203	Points of Interest - Commercial Services Name: Coy Autos Location: 2 Iffley Road, London, W6 0PA Category: Repair and Servicing Class Code: Vehicle Repair, Testing and Servicing Positional Accuracy: Positioned to address or location	A18NE (N)	606	9	523047 178812
203	Points of Interest - Commercial Services Name: Toyshade Location: 11 Kilmarsh Road, London, W6 0PL Category: Transport, Storage and Delivery Class Code: Distribution and Haulage Positional Accuracy: Positioned to address or location	A18NE (N)	684	9	523058 178894
204	Points of Interest - Commercial Services Name: West 6 Auto Centre Location: 80-81 Galena Arches, Galena Road, London, W6 0LX Category: Repair and Servicing Class Code: Vehicle Repair, Testing and Servicing Positional Accuracy: Positioned to address or location	A18SW (NW)	596	9	522773 178686
204	Points of Interest - Commercial Services Name: S&M Coachworks Location: 79 Galena Arches, Galena Road, Hammersmith, London, W6 0LX Category: Repair and Servicing Class Code: Vehicle Repair, Testing and Servicing Positional Accuracy: Positioned to address or location	A18SW (NW)	597	9	522773 178687
204	Points of Interest - Commercial Services Name: S & M Coachworks Location: 79 Galena Arches, Galena Road, London, W6 0LX Category: Repair and Servicing Class Code: Vehicle Repair, Testing and Servicing Positional Accuracy: Positioned to address or location	A18SW (NW)	597	9	522773 178687
204	Points of Interest - Commercial Services Name: West 6 Auto Centre Location: 80-81 Galena Arches, Galena Road, London, W6 0LX Category: Repair and Servicing Class Code: Vehicle Repair, Testing and Servicing Positional Accuracy: Positioned to address or location	A18SW (NW)	597	9	522773 178687



Industrial Land Use

Map ID	Details	Quadrant Reference (Compass Direction)	Estimated Distance From Site	Contact	NGR
204	Points of Interest - Commercial Services Name: S & M Coachworks Location: 79 Galena Arches, Galena Road, London, W6 0LX Category: Repair and Servicing Class Code: Vehicle Repair, Testing and Servicing Positional Accuracy: Positioned to address or location	A18SW (NW)	597	9	522773 178687
204	Points of Interest - Commercial Services Name: Galena Garage Location: 75-76 Galena Arches, Galena Road, London, W6 0LX Category: Repair and Servicing Class Code: Vehicle Repair, Testing and Servicing Positional Accuracy: Positioned to address or location	A18SW (NW)	597	9	522773 178687
204	Points of Interest - Commercial Services Name: Felgate Motor Company Ltd Location: 85-86 Felgate Mews, Studland Street, London, W6 0LY Category: Repair and Servicing Class Code: Vehicle Repair, Testing and Servicing Positional Accuracy: Positioned to address or location	A18SW (NW)	645	9	522697 178696
205	Points of Interest - Commercial Services Name: Flyover Sf Connect Location: 161 Talgarth Road, London, W14 9DA Category: Personal, Consumer and other Services Class Code: Vehicle Cleaning Services Positional Accuracy: Positioned to address or location	A14NE (E)	625	9	523776 178341
205	Points of Interest - Commercial Services Name: B P Car Wash Location: 171 Talgarth Rd, London, W6 8BJ Category: Personal, Consumer and other Services Class Code: Vehicle Cleaning Services Positional Accuracy: Positioned to address or location	A14NE (E)	646	9	523794 178358
205	Points of Interest - Commercial Services Name: Car Wash Location: 161 Talgarth Road, London, W14 9DA Category: Personal, Consumer and other Services Class Code: Vehicle Cleaning Services Positional Accuracy: Positioned to address or location	A14NE (E)	648	9	523795 178360
206	Points of Interest - Commercial Services Name: Beekay Motor Vehicle Engineers Location: 3-5 Dalling Road, London, W6 0JD Category: Repair and Servicing Class Code: Vehicle Repair, Testing and Servicing Positional Accuracy: Positioned to address or location	A17SE (NW)	638	9	522621 178624
206	Points of Interest - Commercial Services Name: Beekay Motor Vehicle Engineers Location: 3-5 Dalling Road, London, W6 0JD Category: Repair and Servicing Class Code: Vehicle Repair, Testing and Servicing Positional Accuracy: Positioned to address or location	A17SE (NW)	638	9	522621 178623
207	Points of Interest - Commercial Services Name: J M J Motors Location: 88 Railway Arches, Studland Street, London, W6 0LZ Category: Repair and Servicing Class Code: Vehicle Repair, Testing and Servicing Positional Accuracy: Positioned to address or location	A17SE (NW)	690	9	522657 178722
208	Points of Interest - Commercial Services Name: Swiss International Air Lines Location: Hythe House 200, Shepherds Bush Road, London, W6 7NL Category: Transport, Storage and Delivery Class Code: Distribution and Haulage Positional Accuracy: Positioned to address or location	A19NW (NE)	716	9	523367 178903
209	Points of Interest - Commercial Services Name: Kirkwood Motorcycles Location: 105-109 Railway Arches, Ravenscourt Road, Hammersmith, London, W6 0UQ Category: Repair and Servicing Class Code: Vehicle Repair, Testing and Servicing Positional Accuracy: Positioned to address or location	A17SE (NW)	811	9	522495 178742
209	Points of Interest - Commercial Services Name: Hammersmith Car Clinic Location: 105 Railway Arches, Ravenscourt Road, London, W6 0UQ Category: Repair and Servicing Class Code: Vehicle Repair, Testing and Servicing Positional Accuracy: Positioned to address or location	A17SE (NW)	811	9	522495 178742



Industrial Land Use

Map ID	Details	Quadrant Reference (Compass Direction)	Estimated Distance From Site	Contact	NGR
209	Points of Interest - Commercial Services Name: Princes Gate Motors Location: 108-112 Railway Arches, Ravenscourt Road, London, W6 0UQ Category: Repair and Servicing Class Code: Vehicle Repair, Testing and Servicing Positional Accuracy: Positioned to address or location	A17SE (NW)	811	9	522495 178742
209	Points of Interest - Commercial Services Name: Hammersmith Car Clinic Location: 105-109 Railway Arches, Ravenscourt Road, London, W6 0UQ Category: Repair and Servicing Class Code: Vehicle Repair, Testing and Servicing Positional Accuracy: Positioned to address or location	A17SE (NW)	811	9	522495 178742
210	Points of Interest - Commercial Services Name: Genepi International Ltd Location: 29 Delorme Street, London, W6 8DS Category: Transport, Storage and Delivery Class Code: Distribution and Haulage Positional Accuracy: Positioned to address or location	A9NE (SE)	860	9	523815 177650
211	Points of Interest - Commercial Services Name: A S A P Automotive Locksmiths Ltd Location: 15 Washington Road, London, SW13 9BQ Category: Repair and Servicing Class Code: Vehicle Repair, Testing and Servicing Positional Accuracy: Positioned to address or location	A7SW (SW)	875	9	522343 177278
212	Points of Interest - Commercial Services Name: Entertainment Rights Location: Colet Court 100, Hammersmith Road, London, W6 7JP Category: Transport, Storage and Delivery Class Code: Distribution and Haulage Positional Accuracy: Positioned to address or location	A19SE (NE)	882	9	523886 178719
212	Points of Interest - Commercial Services Name: Entertainment Rights Location: Colet Court 100, Hammersmith Road, London, W6 7JP Category: Transport, Storage and Delivery Class Code: Distribution and Haulage Positional Accuracy: Positioned to address or location	A19SE (NE)	882	9	523886 178719
213	Points of Interest - Commercial Services Name: Tesco Hand Car Wash Location: 180 Shepherds Bush Road, London, W6 7NL Category: Personal, Consumer and other Services Class Code: Vehicle Cleaning Services Positional Accuracy: Positioned to address or location	A24SW (N)	906	9	523368 179099
214	Points of Interest - Commercial Services Name: Trans World International (UK) Incorporated Location: T W I House 23, Eyot Gardens, London, W6 9TR Category: Transport, Storage and Delivery Class Code: Distribution and Haulage Positional Accuracy: Positioned to address or location	A11NE (W)	952	9	521977 178229
215	Points of Interest - Commercial Services Name: Seasure Ship Broking Location: Lyric House 149, Hammersmith Road, London, W14 0QL Category: Transport, Storage and Delivery Class Code: Distribution and Haulage Positional Accuracy: Positioned to address or location	A19SE (NE)	984	9	524018 178702
216	Points of Interest - Commercial Services Name: Running Repair Location: 65 Nasmyth Street, London, W6 0HA Category: Repair and Servicing Class Code: Vehicle Repair, Testing and Servicing Positional Accuracy: Positioned to address or location	A23SW (N)	993	9	522713 179104
217	Points of Interest - Education and Health Name: Charing Cross Hospital Location: Fulham Palace Road, London, W6 8RF Category: Health Practitioners and Establishments Class Code: Accident & Emergency Department Positional Accuracy: Positioned to address or location	A14SW (E)	469	9	523605 178050
217	Points of Interest - Education and Health Name: Charing Cross Hospital Location: Fulham Palace Road, London, W6 8RF Category: Health Practitioners and Establishments Class Code: Accident & Emergency Department Positional Accuracy: Positioned to address or location	A14SW (E)	516	9	523647 178029



Industrial Land Use

Map ID	Details	Quadrant Reference (Compass Direction)	Estimated Distance From Site	Contact	NGR
218	Points of Interest - Education and Health Name: Charing Cross Hospital Location: Fulham Palace Road, London, W6 8RF Category: Health Practitioners and Establishments Class Code: Hospitals Positional Accuracy: Positioned to address or location	A14SW (E)	584	9	523690 177957
218	Points of Interest - Education and Health Name: Charing Cross Hospital Location: Fulham Palace Road, London, W6 8RF Category: Health Practitioners and Establishments Class Code: Hospitals Positional Accuracy: Positioned to address or location	A14SW (E)	584	9	523690 177958
218	Points of Interest - Education and Health Name: Charing Cross Hospital Location: Fulham Palace Road, London, W6 8RF Category: Health Practitioners and Establishments Class Code: Accident & Emergency Department Positional Accuracy: Positioned to address or location	A14SW (E)	584	9	523690 177958
218	Points of Interest - Education and Health Name: Charing Cross Hospital Location: Fulham Palace Road, London, W6 8RF Category: Health Practitioners and Establishments Class Code: Hospitals Positional Accuracy: Positioned to address or location	A14SW (E)	584	9	523690 177958
219	Points of Interest - Education and Health Name: Cambridge School Location: Cambridge Grove, London, W6 0LB Category: Health Practitioners and Establishments Class Code: Hospitals Positional Accuracy: Positioned to address or location	A18NW (N)	712	9	522891 178876
220	Points of Interest - Manufacturing and Production Name: Works Location: Not Supplied Category: Industrial Features Class Code: Unspecified Works Or Factories Positional Accuracy: Positioned to an adjacent address or location	A13NE (NE)	19	9	523110 178139
220	Points of Interest - Manufacturing and Production Name: Works Location: W6 Category: Industrial Features Class Code: Unspecified Works Or Factories Positional Accuracy: Positioned to an adjacent address or location	A13NE (NE)	20	9	523110 178138
221	Points of Interest - Manufacturing and Production Name: Works Location: SW13 Category: Industrial Features Class Code: Unspecified Works Or Factories Positional Accuracy: Positioned to an adjacent address or location	A8NW (S)	248	9	522921 177708
221	Points of Interest - Manufacturing and Production Name: Works Location: Not Supplied Category: Industrial Features Class Code: Unspecified Works Or Factories Positional Accuracy: Positioned to an adjacent address or location	A8NW (S)	249	9	522921 177707
221	Points of Interest - Manufacturing and Production Name: Works Location: Not Supplied Category: Industrial Features Class Code: Unspecified Works Or Factories Positional Accuracy: Positioned to an adjacent address or location	A8NW (S)	281	9	522915 177675
221	Points of Interest - Manufacturing and Production Name: Works Location: SW13 Category: Industrial Features Class Code: Unspecified Works Or Factories Positional Accuracy: Positioned to an adjacent address or location	A8NW (S)	281	9	522915 177675
222	Points of Interest - Manufacturing and Production Name: Works Location: Not Supplied Category: Industrial Features Class Code: Unspecified Works Or Factories Positional Accuracy: Positioned to an adjacent address or location	A13SE (SE)	285	9	523284 177937



Industrial Land Use

Map ID	Details	Quadrant Reference (Compass Direction)	Estimated Distance From Site	Contact	NGR
222	Points of Interest - Manufacturing and Production Name: Works Location: Not Supplied Category: Industrial Features Class Code: Unspecified Works Or Factories Positional Accuracy: Positioned to an adjacent address or location	A13SE (E)	293	9	523364 177998
222	Points of Interest - Manufacturing and Production Name: Works Location: Not Supplied Category: Industrial Features Class Code: Unspecified Works Or Factories Positional Accuracy: Positioned to an adjacent address or location	A13SE (E)	313	9	523357 177966
222	Points of Interest - Manufacturing and Production Name: Works Location: Not Supplied Category: Industrial Features Class Code: Unspecified Works Or Factories Positional Accuracy: Positioned to an adjacent address or location	A14SW (E)	318	9	523382 177980
223	Points of Interest - Manufacturing and Production Name: Works Location: Not Supplied Category: Industrial Features Class Code: Unspecified Works Or Factories Positional Accuracy: Positioned to an adjacent address or location	A12SE (SW)	327	9	522573 177878
223	Points of Interest - Manufacturing and Production Name: Works Location: SW13 Category: Industrial Features Class Code: Unspecified Works Or Factories Positional Accuracy: Positioned to an adjacent address or location	A12SE (SW)	327	9	522573 177879
224	Points of Interest - Manufacturing and Production Name: Regus Plc Location: 2 Queen Caroline Street, London, W6 9DX Category: Industrial Features Class Code: Business Parks and Industrial Estates Positional Accuracy: Positioned to address or location	A18SE (NE)	358	9	523312 178542
224	Points of Interest - Manufacturing and Production Name: Executive Offices Group Location: 2 Queen Caroline Street, London, W6 9DX Category: Industrial Features Class Code: Business Parks and Industrial Estates Positional Accuracy: Positioned to address or location	A18SE (NE)	359	9	523313 178543
224	Points of Interest - Manufacturing and Production Name: H Q Global Workplaces Services Ltd Location: 2 Queen Caroline Street, London, W6 9DX Category: Industrial Features Class Code: Business Parks and Industrial Estates Positional Accuracy: Positioned to address or location	A18SE (NE)	359	9	523313 178543
224	Points of Interest - Manufacturing and Production Name: H Q Global Workplaces Services Ltd Location: 2 Queen Caroline Street, London, W6 9DX Category: Industrial Features Class Code: Business Parks and Industrial Estates Positional Accuracy: Positioned to address or location	A18SE (NE)	359	9	523313 178543
224	Points of Interest - Manufacturing and Production Name: Executive Offices Ltd Location: 2 Queen Caroline Street, London, W6 9DX Category: Industrial Features Class Code: Business Parks and Industrial Estates Positional Accuracy: Positioned to address or location	A18SE (NE)	360	9	523315 178543
224	Points of Interest - Manufacturing and Production Name: Mwb Business Exchange Location: 1 Hammersmith Broadway, London, W6 9DL Category: Industrial Features Class Code: Business Parks and Industrial Estates Positional Accuracy: Positioned to address or location	A18SE (NE)	364	9	523355 178526
225	Points of Interest - Manufacturing and Production Name: Shore Thing Properties Location: 1-2 Down Place, London, W6 9JH Category: Industrial Features Class Code: Business Parks and Industrial Estates Positional Accuracy: Positioned to address or location	A18SW (N)	368	9	522925 178510



Industrial Land Use

Map ID	Details	Quadrant Reference (Compass Direction)	Estimated Distance From Site	Contact	NGR
225	Points of Interest - Manufacturing and Production Name: M L S Business Centre Location: 139 King Street, London, W6 9JG Category: Industrial Features Class Code: Business Parks and Industrial Estates Positional Accuracy: Positioned to address or location	A18SW (N)	397	9	522901 178529
225	Points of Interest - Manufacturing and Production Name: Appleton House Business Centre Location: 139 King Street, London, W6 9JG Category: Industrial Features Class Code: Business Parks and Industrial Estates Positional Accuracy: Positioned to address or location	A18SW (N)	397	9	522901 178529
225	Points of Interest - Manufacturing and Production Name: Appleton Business Centre Location: 139 King Street, London, W6 9JG Category: Industrial Features Class Code: Business Parks and Industrial Estates Positional Accuracy: Positioned to address or location	A18SW (N)	397	9	522901 178529
226	Points of Interest - Manufacturing and Production Name: Works Location: Not Supplied Category: Industrial Features Class Code: Unspecified Works Or Factories Positional Accuracy: Positioned to an adjacent address or location	A14SW (E)	409	9	523496 177973
226	Points of Interest - Manufacturing and Production Name: Works Location: W6 Category: Industrial Features Class Code: Unspecified Works Or Factories Positional Accuracy: Positioned to an adjacent address or location	A14SW (E)	409	9	523496 177973
226	Points of Interest - Manufacturing and Production Name: Works Location: W6 Category: Industrial Features Class Code: Unspecified Works Or Factories Positional Accuracy: Positioned to an adjacent address or location	A14SW (E)	415	9	523509 177981
227	Points of Interest - Manufacturing and Production Name: Factory Location: SW13 Category: Industrial Features Class Code: Unspecified Works Or Factories Positional Accuracy: Positioned to address or location	A12SE (W)	425	9	522471 177890
227	Points of Interest - Manufacturing and Production Name: Factory Location: Not Supplied Category: Industrial Features Class Code: Unspecified Works Or Factories Positional Accuracy: Positioned to an adjacent address or location	A12SE (W)	427	9	522469 177886
228	Points of Interest - Manufacturing and Production Name: M Cor Location: Metro Building 1, Butterwick, London, W6 8DL Category: Industrial Features Class Code: Business Parks and Industrial Estates Positional Accuracy: Positioned to address or location	A19SW (NE)	462	9	523541 178478
229	Points of Interest - Manufacturing and Production Name: Romulus Investments Ltd Location: The Triangle 5-17, Hammersmith Grove, London, W6 0LG Category: Industrial Features Class Code: Business Parks and Industrial Estates Positional Accuracy: Positioned to address or location	A18SE (N)	513	9	523220 178727
229	Points of Interest - Manufacturing and Production Name: Firestone Diamonds Location: The Triangle 5-17, Hammersmith Grove, London, W6 0LG Category: Extractive Industries Class Code: Ore Mining Positional Accuracy: Positioned to address or location	A18SE (N)	513	9	523220 178727
229	Points of Interest - Manufacturing and Production Name: Britannia House Ltd Location: Britannia House 1-11, Glenthorne Road, London, W6 0LH Category: Industrial Features Class Code: Business Parks and Industrial Estates Positional Accuracy: Positioned to address or location	A18SE (N)	540	9	523195 178756



Industrial Land Use

Map ID	Details	Quadrant Reference (Compass Direction)	Estimated Distance From Site	Contact	NGR
229	Points of Interest - Manufacturing and Production Name: Mwb Business Exchange Location: 26-28 Hammersmith Grove, London, W6 7BA Category: Industrial Features Class Code: Business Parks and Industrial Estates Positional Accuracy: Positioned to address or location	A18NE (N)	571	9	523253 178781
229	Points of Interest - Manufacturing and Production Name: Hammersmith & Fulham Chamber of Commerce Location: 26-28 Hammersmith Grove, London, W6 7HA Category: Industrial Features Class Code: Business Parks and Industrial Estates Positional Accuracy: Positioned to address or location	A18NE (N)	571	9	523253 178781
230	Points of Interest - Manufacturing and Production Name: Brook House Location: Brook House 229-243, Shepherds Bush Road, London, W6 7AN Category: Industrial Features Class Code: Business Parks and Industrial Estates Positional Accuracy: Positioned to address or location	A19SW (NE)	547	9	523412 178704
231	Points of Interest - Manufacturing and Production Name: Subsea 7 Location: 200 Hammersmith Road, London, W6 7DL Category: Extractive Industries Class Code: Oil and Gas Extraction, Refinery and Product Manufacture Positional Accuracy: Positioned to address or location	A19SW (NE)	584	9	523560 178644
232	Points of Interest - Manufacturing and Production Name: Works Location: Not Supplied Category: Industrial Features Class Code: Unspecified Works Or Factories Positional Accuracy: Positioned to an adjacent address or location	A18SW (NW)	587	9	522734 178651
232	Points of Interest - Manufacturing and Production Name: Works Location: W6 Category: Industrial Features Class Code: Unspecified Works Or Factories Positional Accuracy: Positioned to an adjacent address or location	A18SW (NW)	587	9	522734 178650
233	Points of Interest - Manufacturing and Production Name: Tank Location: SW13 Category: Industrial Features Class Code: Tanks (Generic) Positional Accuracy: Positioned to an adjacent address or location	A12SW (W)	628	9	522271 178068
234	Points of Interest - Manufacturing and Production Name: Works Location: W6 Category: Industrial Features Class Code: Unspecified Works Or Factories Positional Accuracy: Positioned to an adjacent address or location	A17SE (NW)	705	9	522378 178472
234	Points of Interest - Manufacturing and Production Name: Works Location: Not Supplied Category: Industrial Features Class Code: Unspecified Works Or Factories Positional Accuracy: Positioned to an adjacent address or location	A17SE (NW)	707	9	522376 178472
234	Points of Interest - Manufacturing and Production Name: Works Location: Not Supplied Category: Industrial Features Class Code: Unspecified Works Or Factories Positional Accuracy: Positioned to an adjacent address or location	A17SE (NW)	724	9	522395 178519
234	Points of Interest - Manufacturing and Production Name: Works Location: Not Supplied Category: Industrial Features Class Code: Unspecified Works Or Factories Positional Accuracy: Positioned to an adjacent address or location	A17SW (NW)	752	9	522341 178501
234	Points of Interest - Manufacturing and Production Name: Works Location: W6 Category: Industrial Features Class Code: Unspecified Works Or Factories Positional Accuracy: Positioned to an adjacent address or location	A17SW (NW)	752	9	522341 178501



Industrial Land Use

Map ID	Details	Quadrant Reference (Compass Direction)	Estimated Distance From Site	Contact	NGR
235	Points of Interest - Manufacturing and Production Name: Tank Location: W6 Category: Industrial Features Class Code: Tanks (Generic) Positional Accuracy: Positioned to an adjacent address or location	A12NW (W)	714	9	522262 178307
235	Points of Interest - Manufacturing and Production Name: Tank Location: W6 Category: Industrial Features Class Code: Tanks (Generic) Positional Accuracy: Positioned to an adjacent address or location	A12NW (W)	730	9	522280 178375
236	Points of Interest - Manufacturing and Production Name: Tank Location: W6 Category: Industrial Features Class Code: Tanks (Generic) Positional Accuracy: Positioned to an adjacent address or location	A12NW (W)	739	9	522229 178293
237	Points of Interest - Manufacturing and Production Name: London House Business Centre Location: London House 271-273, King Street, London, W6 9LZ Category: Industrial Features Class Code: Business Parks and Industrial Estates Positional Accuracy: Positioned to address or location	A17SE (NW)	815	9	522355 178608
237	Points of Interest - Manufacturing and Production Name: London House Business Centre Location: London House 271-273, King Street, London, W6 9LZ Category: Industrial Features Class Code: Business Parks and Industrial Estates Positional Accuracy: Positioned to address or location	A17SE (NW)	815	9	522355 178608
237	Points of Interest - Manufacturing and Production Name: London House Business Location: London House 271-273, King Street, London, W6 9LZ Category: Industrial Features Class Code: Business Parks and Industrial Estates Positional Accuracy: Positioned to address or location	A17SE (NW)	816	9	522354 178608
238	Points of Interest - Manufacturing and Production Name: Colet Court Location: 100a Hammersmith Road, London, W6 7JP Category: Industrial Features Class Code: Business Parks and Industrial Estates Positional Accuracy: Positioned to address or location	A19SE (NE)	881	9	523885 178719
239	Points of Interest - Public Infrastructure Name: Tesco Filling Station Location: 159-167 Castelnau, London, SW13 9EW Category: Road And Rail Class Code: Petrol and Fuel Stations Positional Accuracy: Positioned to address or location	A8NW (SW)	340	9	522690 177685
239	Points of Interest - Public Infrastructure Name: Esso Location: 159-167 Castelnau, London, SW13 9EW Category: Road And Rail Class Code: Petrol and Fuel Stations Positional Accuracy: Positioned to address or location	A8NW (SW)	340	9	522690 177685
239	Points of Interest - Public Infrastructure Name: Barnes Express Location: 159-167 Castelnau, London, SW13 9EW Category: Road And Rail Class Code: Petrol and Fuel Stations Positional Accuracy: Positioned to address or location	A8NW (SW)	340	9	522690 177685
239	Points of Interest - Public Infrastructure Name: Barnes Express Location: 159-167, Castelnau, Barnes, London, SW13 9EW Category: Road And Rail Class Code: Petrol and Fuel Stations Positional Accuracy: Positioned to address or location	A7NE (SW)	344	9	522686 177683
239	Points of Interest - Public Infrastructure Name: Esso Location: 159 Castlenau, London, SW13 9EW Category: Road And Rail Class Code: Petrol and Fuel Stations Positional Accuracy: Positioned to address or location	A7NE (SW)	346	9	522686 177681



Industrial Land Use

Map ID	Details	Quadrant Reference (Compass Direction)	Estimated Distance From Site	Contact	NGR
239	Points of Interest - Public Infrastructure Name: Tesco Express Location: 159-167 Castelnau, London, SW13 9EW Category: Road And Rail Class Code: Petrol and Fuel Stations Positional Accuracy: Positioned to address or location	A7NE (SW)	352	9	522662 177692
239	Points of Interest - Public Infrastructure Name: Tesco Petrol Station Location: 159-167 Castelnau Barnes London, London, SW13 9EW Category: Road And Rail Class Code: Petrol and Fuel Stations Positional Accuracy: Positioned to address or location	A7NE (SW)	360	9	522682 177666
240	Points of Interest - Public Infrastructure Name: Tesco Petrol Filling Station Location: Unit 13-16 Broadway Shopping Centre, Hammersmith Broadway, London, W6 9YD Category: Road And Rail Class Code: Petrol and Fuel Stations Positional Accuracy: Positioned to address or location	A18SE (NE)	364	9	523355 178526
241	Points of Interest - Public Infrastructure Name: Junkanddisorderly Location: 2 Cambridge Grove, London, W6 0LA Category: Infrastructure and Facilities Class Code: Waste Storage, Processing and Disposal Positional Accuracy: Positioned to address or location	A18SW (N)	404	9	522976 178577
242	Points of Interest - Public Infrastructure Name: At Your Disposal Location: 37 Nowell Road, London, SW13 9BT Category: Infrastructure and Facilities Class Code: Waste Storage, Processing and Disposal Positional Accuracy: Positioned to address or location	A7NE (SW)	474	9	522492 177703
243	Points of Interest - Public Infrastructure Name: Hammersmith Police Station Location: 226 Shepherds Bush Road, London, W6 7NL Category: Central and Local Government Class Code: Police Stations Positional Accuracy: Positioned to address or location	A18NE (NE)	611	9	523364 178793
243	Points of Interest - Public Infrastructure Name: Metropolitan Police Service Location: 226 Shepherds Bush Road, London, W6 7NL Category: Central and Local Government Class Code: Police Stations Positional Accuracy: Positioned to address or location	A18NE (NE)	611	9	523364 178793
243	Points of Interest - Public Infrastructure Name: Metropolitan Police Service Hammersmith Location: Hammersmith Police Station 226, Shepherds Bush Road, London, W6 7NL Category: Central and Local Government Class Code: Police Stations Positional Accuracy: Positioned to address or location	A18NE (NE)	611	9	523364 178793
244	Points of Interest - Public Infrastructure Name: BP Service Station Location: 171 Talgarth Road, London, W6 8BJ Category: Road And Rail Class Code: Petrol and Fuel Stations Positional Accuracy: Positioned to address or location	A14NE (E)	646	9	523794 178358
244	Points of Interest - Public Infrastructure Name: BP Service Station Location: Talgarth Road, London, W6 8BJ Category: Road And Rail Class Code: Petrol and Fuel Stations Positional Accuracy: Positioned to address or location	A14NE (E)	648	9	523796 178358
244	Points of Interest - Public Infrastructure Name: Flyover Location: 161 Talgarth Road, London, W14 9DA Category: Road And Rail Class Code: Petrol and Fuel Stations Positional Accuracy: Positioned to address or location	A14NE (E)	648	9	523796 178358
244	Points of Interest - Public Infrastructure Name: Flyover Sf Connect Location: 161 Talgarth Road, London, W14 9DA Category: Road And Rail Class Code: Petrol and Fuel Stations Positional Accuracy: Positioned to address or location	A14NE (E)	648	9	523795 178360



Industrial Land Use

Map ID	Details	Quadrant Reference (Compass Direction)	Estimated Distance From Site	Contact	NGR
244	Points of Interest - Public Infrastructure Name: Flyover Filling Station Location: 161 Talgarth Road, London, W14 9DA Category: Road And Rail Class Code: Petrol and Fuel Stations Positional Accuracy: Positioned to address or location	A14NE (E)	658	9	523806 178358
244	Points of Interest - Public Infrastructure Name: Flyover Sf Connect Location: 171 Talgarth Road, Hammersmith, London, W6 8BJ Category: Road And Rail Class Code: Petrol and Fuel Stations Positional Accuracy: Positioned to address or location	A14NE (E)	674	9	523824 178351
245	Points of Interest - Public Infrastructure Name: Outfall Location: SW13 Category: Infrastructure and Facilities Class Code: Waste Storage, Processing and Disposal Positional Accuracy: Positioned to an adjacent address or location	A12SW (W)	656	9	522246 178086
246	Points of Interest - Public Infrastructure Name: Ac Location: Rainville Court 118, Rainville Road, London, W6 9HJ Category: Infrastructure and Facilities Class Code: Waste Storage, Processing and Disposal Positional Accuracy: Positioned to address or location	A9NW (SE)	662	9	523422 177530
247	Points of Interest - Public Infrastructure Name: BP Connect Location: Great West Road, London, W6 9TQ Category: Road And Rail Class Code: Petrol and Fuel Stations Positional Accuracy: Positioned to address or location	A12NE (NW)	665	9	522353 178370
247	Points of Interest - Public Infrastructure Name: BP Service Station Location: Great West Road, London, W6 9TQ Category: Road And Rail Class Code: Petrol and Fuel Stations Positional Accuracy: Positioned to address or location	A17SE (NW)	666	9	522393 178428
247	Points of Interest - Public Infrastructure Name: BP Connect Location: Great West Road, London, W6 9TQ Category: Road And Rail Class Code: Petrol and Fuel Stations Positional Accuracy: Positioned to address or location	A17SE (NW)	666	9	522393 178428
247	Points of Interest - Public Infrastructure Name: BP Service Station Location: Great West Road, London, W6 9TQ Category: Road And Rail Class Code: Petrol and Fuel Stations Positional Accuracy: Positioned to address or location	A12NW (W)	666	9	522351 178368
247	Points of Interest - Public Infrastructure Name: Cromwell Road North S Station Location: Great West Road, London, W6 9TQ Category: Road And Rail Class Code: Petrol and Fuel Stations Positional Accuracy: Positioned to address or location	A17SE (NW)	666	9	522393 178428
247	Points of Interest - Public Infrastructure Name: Cromwell Road South Connect Location: Cromwell South Service Station, Great West Road, London, W6 9TQ Category: Road And Rail Class Code: Petrol and Fuel Stations Positional Accuracy: Positioned to address or location	A12NW (NW)	666	9	522352 178369
247	Points of Interest - Public Infrastructure Name: Cromwell Road Sf South Connect Location: Great, West Road, London, W6 9TQ Category: Road And Rail Class Code: Petrol and Fuel Stations Positional Accuracy: Positioned to address or location	A12NW (W)	666	9	522351 178368
247	Points of Interest - Public Infrastructure Name: Mfg Cromwell Road North Location: Great West Road, London, W6 9TQ Category: Road And Rail Class Code: Petrol and Fuel Stations Positional Accuracy: Positioned to address or location	A17SE (NW)	666	9	522393 178428



Industrial Land Use

Map ID	Details	Quadrant Reference (Compass Direction)	Estimated Distance From Site	Contact	NGR
248	Points of Interest - Public Infrastructure Name: Hammersmith Cemetery Location: W6 Category: Infrastructure and Facilities Class Code: Cemeteries and Crematoria Positional Accuracy: Positioned to an adjacent address or location	A14NE (E)	740	9	523901 178138
248	Points of Interest - Public Infrastructure Name: Hammersmith Cemetery Location: Not Supplied Category: Infrastructure and Facilities Class Code: Cemeteries and Crematoria Positional Accuracy: Positioned to an adjacent address or location	A14NE (E)	762	9	523923 178139
249	Points of Interest - Public Infrastructure Name: Hammersmith Fire Station Location: 190-192 Shepherds Bush Road, Hammersmith, W6 7NL Category: Central and Local Government Class Code: Fire Brigade Stations Positional Accuracy: Positioned to address or location	A18NE (N)	757	9	523364 178946
250	Points of Interest - Public Infrastructure Name: Shell Service Station Location: 222-224 Fulham Palace Road, London, W6 9NT Category: Road And Rail Class Code: Petrol and Fuel Stations Positional Accuracy: Positioned to address or location	A9NE (SE)	824	9	523705 177590
250	Points of Interest - Public Infrastructure Name: Shell Fulham Cross Location: 222 Fulham Palace Road, London, W6 9NT Category: Road And Rail Class Code: Petrol and Fuel Stations Positional Accuracy: Positioned to address or location	A9NE (SE)	824	9	523705 177590
250	Points of Interest - Public Infrastructure Name: Shell Fulham Cross Location: 222 Fulham Palace Road, London, W6 9NT Category: Road And Rail Class Code: Petrol and Fuel Stations Positional Accuracy: Positioned to address or location	A9NE (SE)	824	9	523705 177590
250	Points of Interest - Public Infrastructure Name: Shell Fulham Cross Location: 222 Fulham Palace Road, London, W6 9NT Category: Road And Rail Class Code: Petrol and Fuel Stations Positional Accuracy: Positioned to address or location	A9NE (SE)	825	9	523704 177588
251	Points of Interest - Public Infrastructure Name: Hammersmith Cemetery Location: W6 Category: Infrastructure and Facilities Class Code: Cemeteries and Crematoria Positional Accuracy: Positioned to an adjacent address or location	A15NW (E)	897	9	524061 178193
252	Points of Interest - Public Infrastructure Name: Outfall Location: W4 Category: Infrastructure and Facilities Class Code: Waste Storage, Processing and Disposal Positional Accuracy: Positioned to an adjacent address or location	A11SE (W)	905	9	521986 178011
252	Points of Interest - Public Infrastructure Name: Outfall Location: W4 Category: Infrastructure and Facilities Class Code: Waste Storage, Processing and Disposal Positional Accuracy: Positioned to an adjacent address or location	A11SE (W)	908	9	521983 178012
253	Points of Interest - Public Infrastructure Name: Reston Waste Location: Trussley Works, Trussley Rd, London, W6 7PR Category: Infrastructure and Facilities Class Code: Waste Storage, Processing and Disposal Positional Accuracy: Positioned to address or location	A23SE (N)	920	9	523242 179134
254	Points of Interest - Public Infrastructure Name: Tesco Petrol Filling Station Location: 180 Shepherds Bush Road, London, W6 7NL Category: Road And Rail Class Code: Petrol and Fuel Stations Positional Accuracy: Positioned to address or location	A23SE (N)	941	9	523353 179138



Industrial Land Use

Map ID	Details	Quadrant Reference (Compass Direction)	Estimated Distance From Site	Contact	NGR
255	Points of Interest - Public Infrastructure Name: Tesco Petrol Filling Station Location: 327 King St, London, W6 9NH Category: Road And Rail Class Code: Petrol and Fuel Stations Positional Accuracy: Positioned to address or location	A17SW (NW)	968	9	522164 178626
256	Points of Interest - Recreational and Environmental Name: Playground Location: Queen Caroline Street, W6 Category: Recreational Class Code: Playgrounds Positional Accuracy: Positioned to an adjacent address or location	A13NE (NE)	41	9	523167 178258
256	Points of Interest - Recreational and Environmental Name: Playground Location: Not Supplied Category: Recreational Class Code: Playgrounds Positional Accuracy: Positioned to an adjacent address or location	A13NE (NE)	42	9	523167 178259
257	Points of Interest - Recreational and Environmental Name: Playground Location: Queen Caroline Street, W6 Category: Recreational Class Code: Playgrounds Positional Accuracy: Positioned to an adjacent address or location	A13NE (NE)	60	9	523224 178215
257	Points of Interest - Recreational and Environmental Name: Playground Location: Not Supplied Category: Recreational Class Code: Playgrounds Positional Accuracy: Positioned to an adjacent address or location	A13NE (NE)	61	9	523225 178216
257	Points of Interest - Recreational and Environmental Name: Playground Location: Not Supplied Category: Recreational Class Code: Playgrounds Positional Accuracy: Positioned to an adjacent address or location	A13NE (NE)	97	9	523260 178197
257	Points of Interest - Recreational and Environmental Name: Playground Location: Chancellors Street, W6 Category: Recreational Class Code: Playgrounds Positional Accuracy: Positioned to address or location	A13NE (NE)	99	9	523263 178199
258	Points of Interest - Recreational and Environmental Name: Playground Location: Not Supplied Category: Recreational Class Code: Playgrounds Positional Accuracy: Positioned to an adjacent address or location	A14NW (E)	217	9	523376 178162
258	Points of Interest - Recreational and Environmental Name: Playground Location: The Square, W6 Category: Recreational Class Code: Playgrounds Positional Accuracy: Positioned to an adjacent address or location	A14NW (E)	218	9	523377 178162
258	Points of Interest - Recreational and Environmental Name: Play Area Location: W6 Category: Recreational Class Code: Playgrounds Positional Accuracy: Positioned to an adjacent address or location	A14NW (E)	241	9	523373 178092
259	Points of Interest - Recreational and Environmental Name: Playground Location: Not Supplied Category: Recreational Class Code: Playgrounds Positional Accuracy: Positioned to an adjacent address or location	A18SW (N)	296	9	522958 178445
259	Points of Interest - Recreational and Environmental Name: Playground Location: Bridge Avenue, W6 Category: Recreational Class Code: Playgrounds Positional Accuracy: Positioned to address or location	A18SW (N)	298	9	522964 178450



Industrial Land Use

Map ID	Details	Quadrant Reference (Compass Direction)	Estimated Distance From Site	Contact	NGR
260	Points of Interest - Recreational and Environmental Name: Playground Location: Distillery Lane, W6 Category: Recreational Class Code: Playgrounds Positional Accuracy: Positioned to an adjacent address or location	A14NW (E)	300	9	523442 178098
260	Points of Interest - Recreational and Environmental Name: Playground Location: Not Supplied Category: Recreational Class Code: Playgrounds Positional Accuracy: Positioned to an adjacent address or location	A14NW (E)	308	9	523451 178099
261	Points of Interest - Recreational and Environmental Name: Play Area Location: W6 Category: Recreational Class Code: Playgrounds Positional Accuracy: Positioned to an adjacent address or location	A13NW (NW)	388	9	522721 178353
262	Points of Interest - Recreational and Environmental Name: Play Area Location: Nr Lillian Road, SW13 Category: Recreational Class Code: Playgrounds Positional Accuracy: Positioned to address or location	A12SW (W)	557	9	522338 178038
263	Points of Interest - Recreational and Environmental Name: Playground Location: Not Supplied Category: Recreational Class Code: Playgrounds Positional Accuracy: Positioned to an adjacent address or location	A12NW (W)	746	9	522205 178256
263	Points of Interest - Recreational and Environmental Name: Playground Location: Samels Court, W6 Category: Recreational Class Code: Playgrounds Positional Accuracy: Positioned to an adjacent address or location	A12NW (W)	746	9	522205 178255
264	Points of Interest - Recreational and Environmental Name: Playground Location: Not Supplied Category: Recreational Class Code: Playgrounds Positional Accuracy: Positioned to an adjacent address or location	A14SE (E)	786	9	523903 177942
264	Points of Interest - Recreational and Environmental Name: Playground Location: Margravine Road, W6 Category: Recreational Class Code: Playgrounds Positional Accuracy: Positioned to address or location	A14SE (E)	790	9	523903 177931
265	Points of Interest - Recreational and Environmental Name: Playground Location: Washington Road, SW13 Category: Recreational Class Code: Playgrounds Positional Accuracy: Positioned to address or location	A7SE (SW)	809	9	522360 177349
265	Points of Interest - Recreational and Environmental Name: Playground Location: Not Supplied Category: Recreational Class Code: Playgrounds Positional Accuracy: Positioned to an adjacent address or location	A7SE (SW)	811	9	522359 177347
266	Points of Interest - Recreational and Environmental Name: Play Area Location: Not Supplied Category: Recreational Class Code: Playgrounds Positional Accuracy: Positioned to an adjacent address or location	A17SW (NW)	836	9	522262 178537
266	Points of Interest - Recreational and Environmental Name: Play Area Location: Aiten Place, W6 Category: Recreational Class Code: Playgrounds Positional Accuracy: Positioned to address or location	A17SW (NW)	845	9	522260 178549



Industrial Land Use

Map ID	Details	Quadrant Reference (Compass Direction)	Estimated Distance From Site	Contact	NGR
267	Points of Interest - Recreational and Environmental Name: Playground Location: Not Supplied Category: Recreational Class Code: Playgrounds Positional Accuracy: Positioned to an adjacent address or location	A14SE (E)	894	9	523976 177836
267	Points of Interest - Recreational and Environmental Name: Playground Location: Greyhound Road, W6 Category: Recreational Class Code: Playgrounds Positional Accuracy: Positioned to an adjacent address or location	A14SE (E)	894	9	523976 177837
268	Points of Interest - Recreational and Environmental Name: Playground Location: W6 Category: Recreational Class Code: Playgrounds Positional Accuracy: Positioned to an adjacent address or location	A19NW (NE)	904	9	523637 178986
268	Points of Interest - Recreational and Environmental Name: Playground Location: Brook Green, W6 Category: Recreational Class Code: Playgrounds Positional Accuracy: Positioned to address or location	A19NW (NE)	906	9	523637 178988
268	Points of Interest - Recreational and Environmental Name: Playground Location: Not Supplied Category: Recreational Class Code: Playgrounds Positional Accuracy: Positioned to an adjacent address or location	A19NW (NE)	924	9	523643 179006
269	Points of Interest - Recreational and Environmental Name: Playground Location: Not Supplied Category: Recreational Class Code: Playgrounds Positional Accuracy: Positioned to an adjacent address or location	A15SW (E)	919	9	524064 178026
269	Points of Interest - Recreational and Environmental Name: Playground Location: Claxton Grove, W6 Category: Recreational Class Code: Playgrounds Positional Accuracy: Positioned to an adjacent address or location	A15SW (E)	919	9	524064 178025
270	Points of Interest - Recreational and Environmental Name: Play Area Location: W6 Category: Recreational Class Code: Playgrounds Positional Accuracy: Positioned to an adjacent address or location	A9NE (E)	920	9	523951 177735
271	Points of Interest - Recreational and Environmental Name: Playground Location: Not Supplied Category: Recreational Class Code: Playgrounds Positional Accuracy: Positioned to an adjacent address or location	A17NE (NW)	929	9	522369 178780
271	Points of Interest - Recreational and Environmental Name: Playground Location: Ravenscourt Park, W6 Category: Recreational Class Code: Playgrounds Positional Accuracy: Positioned to address or location	A17NE (NW)	929	9	522369 178781
271	Points of Interest - Recreational and Environmental Name: Playground Location: Not Supplied Category: Recreational Class Code: Playgrounds Positional Accuracy: Positioned to an adjacent address or location	A17NW (NW)	990	9	522322 178820
272	Points of Interest - Recreational and Environmental Name: Playground Location: Not Supplied Category: Recreational Class Code: Playgrounds Positional Accuracy: Positioned to an adjacent address or location	A9NE (SE)	949	9	523744 177459



Industrial Land Use

Map ID	Details	Quadrant Reference (Compass Direction)	Estimated Distance From Site	Contact	NGR
272	Points of Interest - Recreational and Environmental Name: Playground Location: Crabtree Lane, SW6 Category: Recreational Class Code: Playgrounds Positional Accuracy: Positioned to an adjacent address or location	A9NE (SE)	949	9	523744 177458
273	Underground Electrical Cables Unique Feature Identifier: 10007380 Cable Status: Electrically Decommissioned Cable Type: Alternating Current Record Last: 26th October 2017 Updated:	A13NE (NE)	0	10	523101 178195
274	Underground Electrical Cables Unique Feature Identifier: 10006838 Cable Status: Electrically Decommissioned Cable Type: Alternating Current Record Last: 26th October 2017 Updated:	A13NE (E)	122	10	523241 178117
275	Underground Electrical Cables Unique Feature Identifier: 10006839 Cable Status: Electrically Decommissioned Cable Type: Alternating Current Record Last: 26th October 2017 Updated:	A18SE (N)	293	10	523051 178489
276	Underground Electrical Cables Unique Feature Identifier: 10006837 Cable Status: Electrically Decommissioned Cable Type: Alternating Current Record Last: 26th October 2017 Updated:	A14SW (SE)	475	10	523437 177821
277	Underground Electrical Cables Unique Feature Identifier: 10006840 Cable Status: Electrically Decommissioned Cable Type: Alternating Current Record Last: 26th October 2017 Updated:	A18NW (N)	689	10	522859 178837
278	Underground Electrical Cables Unique Feature Identifier: 10007648 Cable Status: Electrically Decommissioned Cable Type: Alternating Current Record Last: 26th October 2017 Updated:	A9SW (SE)	870	10	523545 177359



Sensitive Land Use

Map ID	Details	Quadrant Reference (Compass Direction)	Estimated Distance From Site	Contact	NGR
279	Local Nature Reserves Name: Chiswick Eyot Multiple Area: N Area (m2): 8256.36 Source: Natural England Designation Date: 28th January 1990	A11SE (W)	911	11	521983 178050
280	Local Nature Reserves Name: Leg Of Mutton Reservoir Multiple Area: N Area (m2): 81923.2 Source: Natural England Designation Date: 1st January 1990	A6NE (SW)	949	11	521990 177660
281	Nitrate Vulnerable Zones Name: Beverley Brook (Motspur Park To Thames) And Pyl Brook At West Barnes Nvz Description: Surface Water Source: Environment Agency, Head Office	A13SW (SW)	0	5	522935 177998
282	Sites of Special Scientific Interest Name: Barn Elms Wetland Centre Multiple Areas: N Total Area (m2): 298580.85 Source: Natural England Reference: 2000457 Designation Details: Site Of Special Scientific Interest Designation Date: 2nd February 2002 Date Type: Notified	A8SW (S)	611	11	522979 177330



Data Currency

Agency & Hydrological	Version	Update Cycle
Contaminated Land Register Entries and Notices London Borough of Wandsworth - Environmental Health Department London Borough of Merton - Environmental Health Department London Borough of Hounslow - Contaminated Land Section Royal Borough of Kensington And Chelsea - Environmental Services London Borough of Lambeth - Environmental Health Department London Borough of Ealing - Environmental Health and Trading Standards Division Westminster City Council - Environmental Health Department London Borough of Hammersmith And Fulham - Environmental Health Department London Borough of Brent - Environmental Health Department London Borough of Richmond upon Thames - Planning and Review Department Environment Agency - Head Office	January 2013 January 2015 May 2014 May 2014 November 2014 October 2013 October 2014 September 2013 September 2014 September 2014 September 2019	Annual Rolling Update Annual Rolling Update Annual Rolling Update Annual Rolling Update Annual Rolling Update Annual Rolling Update Annual Rolling Update Annual Rolling Update Annual Rolling Update Annual Rolling Update Annually
Discharge Consents Environment Agency - Thames Region	January 2020	Quarterly
Enforcement and Prohibition Notices Environment Agency - Thames Region	March 2013	Annual Rolling Update
Integrated Pollution Controls Environment Agency - Thames Region	October 2008	Variable
Integrated Pollution Prevention And Control Environment Agency - South East Region - Kent & South London Area Environment Agency - South East Region - North East Thames Area Environment Agency - Thames Region	January 2020 January 2020 January 2020	Quarterly Quarterly Quarterly
Local Authority Integrated Pollution Prevention And Control London Borough of Wandsworth - Environmental Health Department London Borough of Hounslow - Environmental Health Department London Borough of Richmond upon Thames - Environmental Health Department London Borough of Ealing - Environmental Health and Trading Standards Division London Borough of Hammersmith And Fulham - Environmental Health Department London Borough of Brent - Environmental Health Department London Borough of Lambeth - Environmental Health Department Westminster City Council - Environmental Health Department London Port Health Authority - Environmental Services London Borough of Merton - Environmental Health Department Royal Borough of Kensington And Chelsea - Environmental Health Department	August 2014 February 2013 January 2015 July 2015 March 2014 March 2016 May 2016 November 2015 October 2014 September 2014 September 2014	Variable Variable Variable Variable Variable Variable Variable Variable Variable Variable Variable
Local Authority Pollution Prevention and Controls London Borough of Wandsworth - Environmental Health Department London Borough of Hounslow - Environmental Health Department London Borough of Richmond upon Thames - Environmental Health Department London Borough of Ealing - Environmental Health and Trading Standards Division London Borough of Hammersmith And Fulham - Environmental Health Department London Borough of Brent - Environmental Health Department London Borough of Lambeth - Environmental Health Department Westminster City Council - Environmental Health Department London Port Health Authority - Environmental Services London Borough of Merton - Environmental Health Department Royal Borough of Kensington And Chelsea - Environmental Health Department	August 2014 February 2013 January 2015 July 2015 March 2014 March 2016 May 2016 November 2015 October 2014 September 2014 September 2014	Annual Rolling Update Annual Rolling Update Annual Rolling Update Annual Rolling Update Annual Rolling Update Annual Rolling Update Annual Rolling Update Annual Rolling Update Not Applicable Annual Rolling Update Annual Rolling Update Annual Rolling Update



Data Currency

Agency & Hydrological	Version	Update Cycle
Local Authority Pollution Prevention and Control Enforcements		
London Borough of Wandsworth - Environmental Health Department	August 2014	Variable
London Borough of Hounslow - Environmental Health Department	February 2013	Variable
London Borough of Richmond upon Thames - Environmental Health Department	January 2015	Variable
London Borough of Ealing - Environmental Health and Trading Standards Division	July 2015	Variable
London Borough of Hammersmith And Fulham - Environmental Health Department	March 2014	Variable
London Borough of Brent - Environmental Health Department	March 2016	Variable
London Borough of Lambeth - Environmental Health Department	May 2016	Variable
Westminster City Council - Environmental Health Department	November 2015	Variable
London Port Health Authority - Environmental Services	October 2014	Variable
London Borough of Merton - Environmental Health Department	September 2014	Variable
Royal Borough of Kensington And Chelsea - Environmental Health Department	September 2014	Variable
Nearest Surface Water Feature		
Ordnance Survey	February 2020	
Pollution Incidents to Controlled Waters		
Environment Agency - Thames Region	September 1999	Not Applicable
Prosecutions Relating to Authorised Processes		
Environment Agency - Thames Region	March 2013	Annual Rolling Update
Prosecutions Relating to Controlled Waters		
Environment Agency - Thames Region	March 2013	Annual Rolling Update
Registered Radioactive Substances		
Environment Agency - Thames Region	June 2016	
River Quality		
Environment Agency - Head Office	November 2001	Not Applicable
River Quality Biology Sampling Points		
Environment Agency - Head Office	July 2012	Annually
River Quality Chemistry Sampling Points		
Environment Agency - Head Office	July 2012	Annually
Substantiated Pollution Incident Register		
Environment Agency - South East Region - Kent & South London Area	January 2020	Quarterly
Environment Agency - South East Region - North East Thames Area	January 2020	Quarterly
Environment Agency - Thames Region - North East Area	January 2020	Quarterly
Environment Agency - Thames Region - South East Area	January 2020	Quarterly
Water Abstractions		
Environment Agency - Thames Region	April 2020	Quarterly
Water Industry Act Referrals		
Environment Agency - Thames Region	October 2017	Quarterly
Groundwater Vulnerability Map		
Environment Agency - Head Office	June 2018	As notified
Bedrock Aquifer Designations		
Environment Agency - Head Office	January 2018	Annually
Superficial Aquifer Designations		
Environment Agency - Head Office	January 2018	Annually
Source Protection Zones		
Environment Agency - Head Office	October 2019	Quarterly
Extreme Flooding from Rivers or Sea without Defences		
Environment Agency - Head Office	February 2020	Quarterly
Flooding from Rivers or Sea without Defences		
Environment Agency - Head Office	February 2020	Quarterly
Areas Benefiting from Flood Defences		
Environment Agency - Head Office	February 2020	Quarterly



Data Currency

Agency & Hydrological	Version	Update Cycle
Flood Water Storage Areas Environment Agency - Head Office	February 2020	Quarterly
Flood Defences Environment Agency - Head Office	February 2020	Quarterly
OS Water Network Lines Ordnance Survey	January 2020	Quarterly
Surface Water 1 in 30 year Flood Extent Environment Agency - Head Office	October 2013	Annually
Surface Water 1 in 100 year Flood Extent Environment Agency - Head Office	October 2013	Annually
Surface Water 1 in 1000 year Flood Extent Environment Agency - Head Office	October 2013	Annually
Surface Water Suitability Environment Agency - Head Office	October 2013	Annually
BGS Groundwater Flooding Susceptibility British Geological Survey - National Geoscience Information Service	May 2013	Annually



Data Currency

Waste	Version	Update Cycle
BGS Recorded Landfill Sites British Geological Survey - National Geoscience Information Service	June 1996	Not Applicable
Historical Landfill Sites Environment Agency - Head Office	October 2019	Quarterly
Integrated Pollution Control Registered Waste Sites Environment Agency - Thames Region	October 2008	Not Applicable
Licensed Waste Management Facilities (Landfill Boundaries) Environment Agency - South East Region - Kent & South London Area Environment Agency - South East Region - North East Thames Area Environment Agency - Thames Region - North East Area Environment Agency - Thames Region - South East Area	November 2019 November 2019 November 2019 November 2019	Quarterly Quarterly Quarterly Quarterly
Licensed Waste Management Facilities (Locations) Environment Agency - South East Region - Kent & South London Area Environment Agency - South East Region - North East Thames Area Environment Agency - Thames Region - North East Area Environment Agency - Thames Region - South East Area	January 2020 January 2020 January 2020 January 2020	Quarterly Quarterly Quarterly Quarterly
Local Authority Landfill Coverage London Borough of Brent - Environmental Health Department London Borough of Ealing London Borough of Hammersmith And Fulham - Environmental Health Department London Borough of Hounslow - Environmental Health Department London Borough of Lambeth - Environmental Health Department London Borough of Merton - Environmental Health Department London Borough of Richmond upon Thames London Borough of Wandsworth - Environmental Health Department Royal Borough of Kensington And Chelsea Westminster City Council - Environmental Health Department	May 2000 May 2000 May 2000 May 2000 May 2000 May 2000 May 2000 May 2000 May 2000 May 2000	Not Applicable Not Applicable Not Applicable Not Applicable Not Applicable Not Applicable Not Applicable Not Applicable Not Applicable Not Applicable
Local Authority Recorded Landfill Sites London Borough of Wandsworth - Environmental Health Department London Borough of Brent - Environmental Health Department London Borough of Ealing London Borough of Hammersmith And Fulham - Environmental Health Department London Borough of Hounslow - Environmental Health Department London Borough of Lambeth - Environmental Health Department London Borough of Merton - Environmental Health Department London Borough of Richmond upon Thames Royal Borough of Kensington And Chelsea Westminster City Council - Environmental Health Department	April 2003 May 2000 May 2000 May 2000 May 2000 May 2000 May 2000 May 2000 May 2000 May 2000	Not Applicable Not Applicable Not Applicable Not Applicable Not Applicable Not Applicable Not Applicable Not Applicable Not Applicable Not Applicable
Potentially Infilled Land (Non-Water) Landmark Information Group Limited	December 1999	Not Applicable
Potentially Infilled Land (Water) Landmark Information Group Limited	December 1999	Not Applicable
Registered Landfill Sites Environment Agency - Thames Region - North East Area Environment Agency - Thames Region - South East Area	March 2003 March 2003	Not Applicable Not Applicable
Registered Waste Transfer Sites Environment Agency - Thames Region - North East Area Environment Agency - Thames Region - South East Area	March 2003 March 2003	Not Applicable Not Applicable
Registered Waste Treatment or Disposal Sites Environment Agency - Thames Region - North East Area Environment Agency - Thames Region - South East Area	June 2015 March 2003	Not Applicable Not Applicable



Data Currency

Hazardous Substances	Version	Update Cycle
Control of Major Accident Hazards Sites (COMAH) Health and Safety Executive	April 2018	Bi-Annually
Explosive Sites Health and Safety Executive	March 2017	Annually
Notification of Installations Handling Hazardous Substances (NIHHS) Health and Safety Executive	November 2000	Not Applicable
Planning Hazardous Substance Enforcements London Borough of Ealing London Borough of Hounslow London Borough of Lambeth - Planning Department London Borough of Merton London Borough of Richmond upon Thames London Borough of Wandsworth - Technical Services Royal Borough of Kensington And Chelsea Westminster City Council London Port Health Authority - Environmental Services London Borough of Brent London Borough of Hammersmith And Fulham - Environmental Protection	February 2016 February 2016 February 2016 February 2016 February 2016 February 2016 February 2016 February 2016 January 2008 January 2016 September 2014	Variable Variable Variable Variable Variable Variable Variable Variable Annual Rolling Update Variable Variable
Planning Hazardous Substance Consents London Borough of Hammersmith And Fulham - Environmental Protection London Borough of Ealing London Borough of Hounslow London Borough of Lambeth - Planning Department London Borough of Merton London Borough of Richmond upon Thames London Borough of Wandsworth - Technical Services Royal Borough of Kensington And Chelsea Westminster City Council London Port Health Authority - Environmental Services London Borough of Brent	August 2015 February 2016 February 2016 February 2016 February 2016 February 2016 February 2016 February 2016 February 2016 January 2008 January 2016	Variable Variable Variable Variable Variable Variable Variable Variable Variable Annual Rolling Update Variable



Data Currency

Geological	Version	Update Cycle
BGS 1:625,000 Solid Geology British Geological Survey - National Geoscience Information Service	January 2009	Not Applicable
BGS Estimated Soil Chemistry British Geological Survey - National Geoscience Information Service	October 2015	Annually
BGS Recorded Mineral Sites British Geological Survey - National Geoscience Information Service	October 2019	Bi-Annually
BGS Urban Soil Chemistry British Geological Survey - National Geoscience Information Service	October 2015	Annually
BGS Urban Soil Chemistry Averages British Geological Survey - National Geoscience Information Service	October 2015	Annually
CBSCB Compensation District Cheshire Brine Subsidence Compensation Board (CBSCB)	August 2011	Not Applicable
Coal Mining Affected Areas The Coal Authority - Property Searches	March 2014	Annual Rolling Update
Mining Instability Ove Arup & Partners	October 2000	Not Applicable
Non Coal Mining Areas of Great Britain British Geological Survey - National Geoscience Information Service	May 2015	Not Applicable
Potential for Collapsible Ground Stability Hazards British Geological Survey - National Geoscience Information Service	January 2019	Annually
Potential for Compressible Ground Stability Hazards British Geological Survey - National Geoscience Information Service	January 2019	Annually
Potential for Ground Dissolution Stability Hazards British Geological Survey - National Geoscience Information Service	January 2019	Annually
Potential for Landslide Ground Stability Hazards British Geological Survey - National Geoscience Information Service	January 2019	Annually
Potential for Running Sand Ground Stability Hazards British Geological Survey - National Geoscience Information Service	January 2019	Annually
Potential for Shrinking or Swelling Clay Ground Stability Hazards British Geological Survey - National Geoscience Information Service	January 2019	Annually
Radon Potential - Radon Affected Areas British Geological Survey - National Geoscience Information Service	July 2011	Annually
Radon Potential - Radon Protection Measures British Geological Survey - National Geoscience Information Service	July 2011	Annually



Data Currency

Industrial Land Use	Version	Update Cycle
Contemporary Trade Directory Entries Thomson Directories	January 2020	Quarterly
Fuel Station Entries Catalist Ltd - Experian	April 2020	Quarterly
Gas Pipelines National Grid	July 2014	
Points of Interest - Commercial Services PointX	March 2020	Quarterly
Points of Interest - Education and Health PointX	March 2020	Quarterly
Points of Interest - Manufacturing and Production PointX	March 2020	Quarterly
Points of Interest - Public Infrastructure PointX	March 2020	Quarterly
Points of Interest - Recreational and Environmental PointX	March 2020	Quarterly
Underground Electrical Cables National Grid	October 2019	



Data Currency

Sensitive Land Use	Version	Update Cycle
Ancient Woodland Natural England	August 2018	Bi-Annually
Areas of Adopted Green Belt London Borough of Brent London Borough of Ealing London Borough of Hammersmith And Fulham - Environment Department London Borough of Hounslow London Borough of Lambeth London Borough of Merton London Borough of Richmond upon Thames London Borough of Wandsworth - Technical Services Royal Borough of Kensington And Chelsea Westminster City Council	February 2020 February 2020 February 2020 February 2020 February 2020 February 2020 February 2020 February 2020 February 2020 February 2020	As notified As notified As notified As notified As notified As notified As notified As notified As notified As notified
Areas of Unadopted Green Belt London Borough of Brent London Borough of Ealing London Borough of Hammersmith And Fulham - Environment Department London Borough of Hounslow London Borough of Lambeth London Borough of Merton London Borough of Richmond upon Thames London Borough of Wandsworth - Technical Services Royal Borough of Kensington And Chelsea Westminster City Council	February 2020 February 2020 February 2020 February 2020 February 2020 February 2020 February 2020 February 2020 February 2020 February 2020	As notified As notified As notified As notified As notified As notified As notified As notified As notified As notified
Areas of Outstanding Natural Beauty Natural England	June 2019	Bi-Annually
Environmentally Sensitive Areas Natural England	January 2017	
Forest Parks Forestry Commission	April 1997	Not Applicable
Local Nature Reserves Natural England	April 2020	Bi-Annually
Marine Nature Reserves Natural England	July 2019	Bi-Annually
National Nature Reserves Natural England	July 2019	Bi-Annually
National Parks Natural England	April 2017	Bi-Annually
Nitrate Sensitive Areas Natural England	April 2016	Not Applicable
Nitrate Vulnerable Zones Environment Agency - Head Office Department for Environment, Food and Rural Affairs (DEFRA - formerly FRCA)	December 2017 October 2015	Bi-Annually
Ramsar Sites Natural England	April 2019	Bi-Annually
Sites of Special Scientific Interest Natural England	March 2019	Bi-Annually
Special Areas of Conservation Natural England	June 2019	Bi-Annually
Special Protection Areas Natural England	April 2019	Bi-Annually



Data Suppliers

A selection of organisations who provide data within this report

Data Supplier	Data Supplier Logo
Ordnance Survey	
Environment Agency	
Scottish Environment Protection Agency	
The Coal Authority	
British Geological Survey	
Centre for Ecology and Hydrology	
Natural Resources Wales	
Scottish Natural Heritage	
Natural England	
Public Health England	
Ove Arup	
Peter Brett Associates	



Useful Contacts

Contact	Name and Address	Contact Details
1	British Geological Survey - Enquiry Service British Geological Survey, Environmental Science Centre, Keyworth, Nottingham, Nottinghamshire, NG12 5GG	Telephone: 0115 936 3143 Fax: 0115 936 3276 Email: enquiries@bgs.ac.uk Website: www.bgs.ac.uk
2	Environment Agency - National Customer Contact Centre (NCCC) PO Box 544, Templeborough, Rotherham, S60 1BY	Telephone: 03708 506 506 Email: enquiries@environment-agency.gov.uk
3	London Borough of Richmond upon Thames - Environmental Health Department 4 Waldegrave Road, Teddington, Middlesex, TW11 8EN	Telephone: 020 8891 1411 Fax: 020 8891 7702 Website: www.richmond.gov.uk
4	London Borough of Hammersmith And Fulham - Environmental Health Department Town Hall, King Street, Hammersmith, London, W6 9JU	Telephone: 0208 748 3020 Website: www.lbhf.gov.uk
5	Environment Agency - Head Office Rio House, Waterside Drive, Aztec West, Almondsbury, Bristol, Avon, BS32 4UD	Telephone: 01454 624400 Fax: 01454 624409
6	Ordnance Survey Adanac Drive, Southampton, Hampshire, SO16 0AS	Telephone: 03456 05 05 05 Email: customerservices@ordnancesurvey.co.uk Website: www.ordnancesurvey.gov.uk
7	London Borough of Richmond upon Thames Civic Centre, 44 York Street, Twickenham, Middlesex, TW1 3BZ	Telephone: 020 8891 1411 Fax: 020 8891 7702 Website: www.richmond.gov.uk
8	London Borough of Hounslow - Environmental Health Department Civic Centre, Lampton Road, Hounslow, Middlesex, TW3 4DN	Telephone: 020 8583 2000 Website: www.hounslow.gov.uk
9	PointX 7 Abbey Court, Eagle Way, Sowton, Exeter, Devon, EX2 7HY	Website: www.pointx.co.uk
10	Landmark Information Group Limited Imperium, Imperial Way, Reading, Berkshire, RG2 0TD	Telephone: 0844 844 9966 Fax: 0844 844 9951 Email: helpdesk@landmark.co.uk Website: www.landmark.co.uk
11	Natural England County Hall, Spetchley Road, Worcester, WR5 2NP	Telephone: 0300 060 3900 Email: enquiries@naturalengland.org.uk Website: www.naturalengland.org.uk
-	Public Health England - Radon Survey, Centre for Radiation, Chemical and Environmental Hazards Chilton, Didcot, Oxfordshire, OX11 0RQ	Telephone: 01235 822622 Fax: 01235 833891 Email: radon@phe.gov.uk Website: www.ukradon.org
-	Landmark Information Group Limited Imperium, Imperial Way, Reading, Berkshire, RG2 0TD	Telephone: 0844 844 9952 Fax: 0844 844 9951 Email: customerservices@landmarkinfo.co.uk Website: www.landmarkinfo.co.uk

Please note that the Environment Agency / Natural Resources Wales / SEPA have a charging policy in place for enquiries.

Index Map

For ease of identification, your site and buffer have been split into Slices, Segments and Quadrants. These are illustrated on the Index Map opposite and explained further below.

Slice

Each slice represents a 1:10,000 plot area (2.7km x 2.7km) for your site and buffer. A large site and buffer may be made up of several slices (represented by a red outline) that are referenced by letters of the alphabet, starting from the bottom left corner of the slice "grid". This grid does not relate to National Grid lines but is designed to give best fit over the site and buffer.

Segment

A segment represents a 1:2,500 plot area. Segments that have plot files associated with them are shown in dark green, others in light blue. These are numbered from the bottom left hand corner within each slice.

Quadrant

A quadrant is a quarter of a segment. These are labelled as NW, NE, SW, SE and are referenced in the datasheet to allow features to be quickly located on plots. Therefore a feature that has a quadrant reference of A7NW will be in Slice A, Segment 7 and the NW Quadrant.

A selection of organisations who provide data within this report



Envirocheck reports are compiled from 136 different sources of data.

Client Details

Mrs A Boucher, Peil Frischmann, Burrator House,
Peninsula Park, Rydon Lane, Exeter, Devon, EX2 7NT

Order Details

Order Number: 242048626_1_1
Customer Ref: 102963 HTB JB
National Grid Reference: 523020, 178080
Site Area (Ha): 0.57
Search Buffer (m): 1000

Site Details

Hammersmith Temporary Bridge, Hammersmith, London, W6 9PF

Full Terms and Conditions can be found on the following link:
<http://www.landmarkinfo.co.uk/terms/show/515>



Tel: 0844 844 9952
Fax: 0844 844 9951
Web: www.envirocheck.co.uk

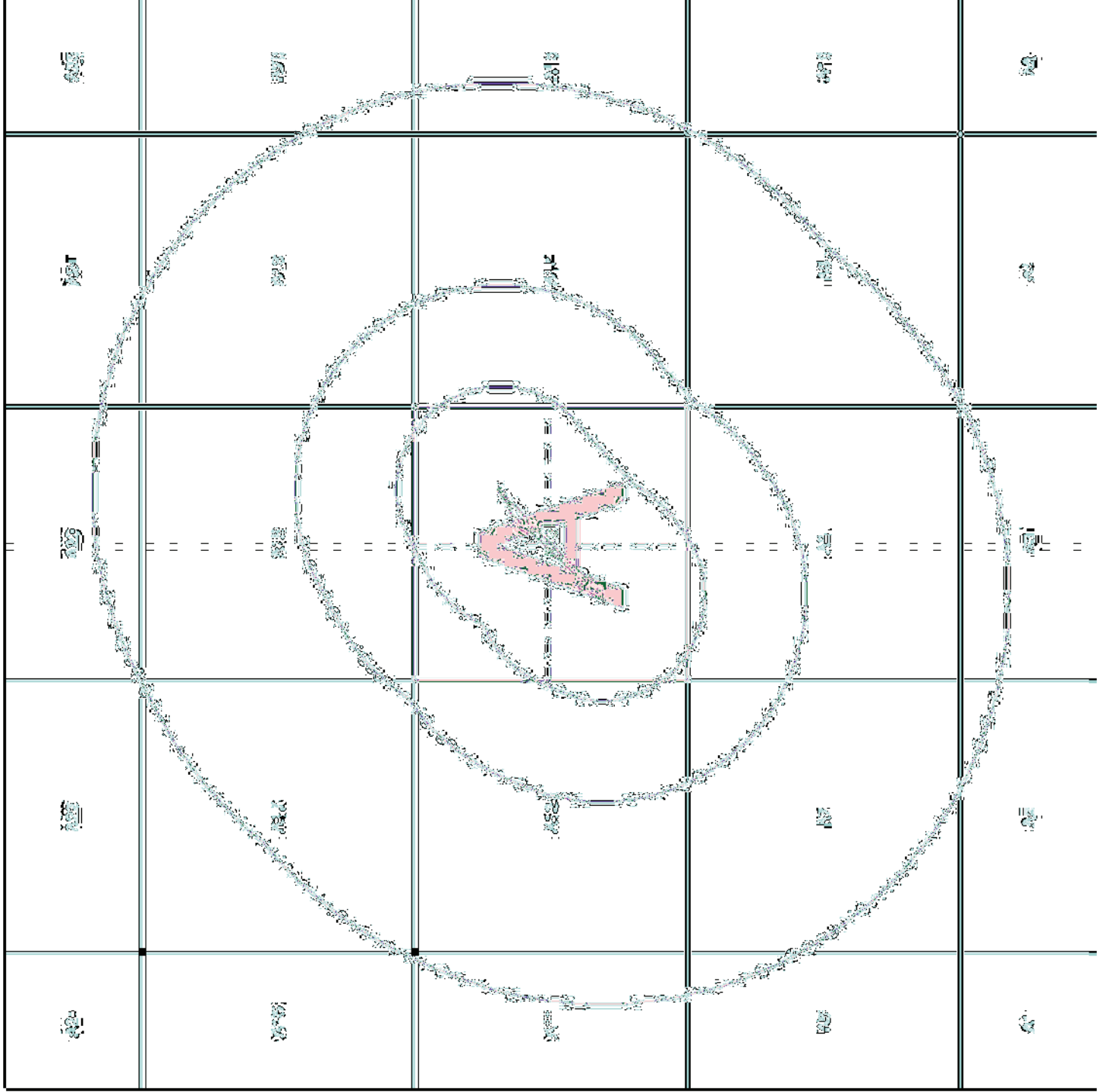

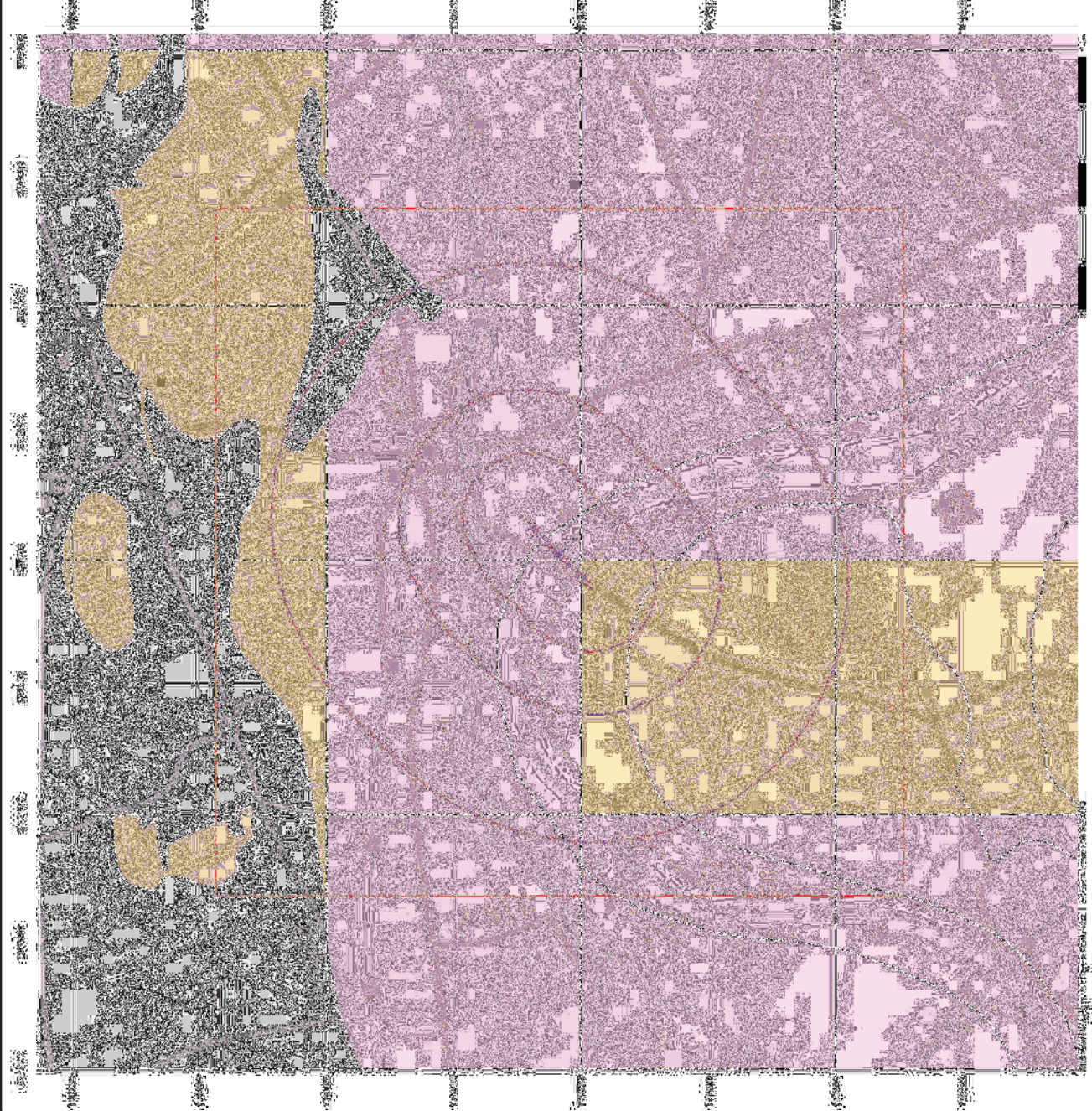

Groundwater Vulnerability

General

- Specified Site
- Site
- Specified Buffer(s)
- Map ID
- Bearing Reference Point

Agency and Hydrological

- | Bedrock Aquifers | | Superficial Aquifers | |
|------------------|---|----------------------|---|
| | High Vulnerability, Principal Aquifer | | High Vulnerability, Principal Aquifer |
| | High Vulnerability, Secondary Aquifer | | High Vulnerability, Secondary Aquifer |
| | Medium Vulnerability, Principal Aquifer | | Medium Vulnerability, Principal Aquifer |
| | Medium Vulnerability, Secondary Aquifer | | Medium Vulnerability, Secondary Aquifer |
| | Low Vulnerability, Principal Aquifer | | Low Vulnerability, Principal Aquifer |
| | Low Vulnerability, Secondary Aquifer | | Low Vulnerability, Secondary Aquifer |

- Unproductive Aquifer
- Soluble Rock

Site Sensitivity Context Map - Slice A

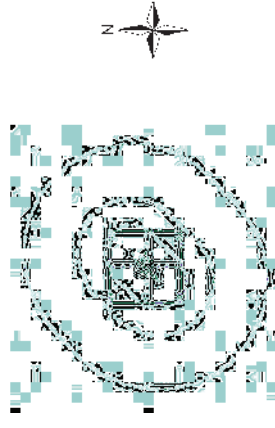

Order Details

Order Number: 242049826_1_1
 Customer Ref: 102963 HTB JB
 National Grid Reference: 523020, 178090
 Slice: A
 Site Area (Ha): 0.57
 Search Buffer (m): 1000

Site Details

Hammersmith Temporary Bridge, Hammersmith, London, W6 9PF



Tel: 0844 844 9952
 Fax: 0844 844 9951
 Web: www.envisrock.co.uk

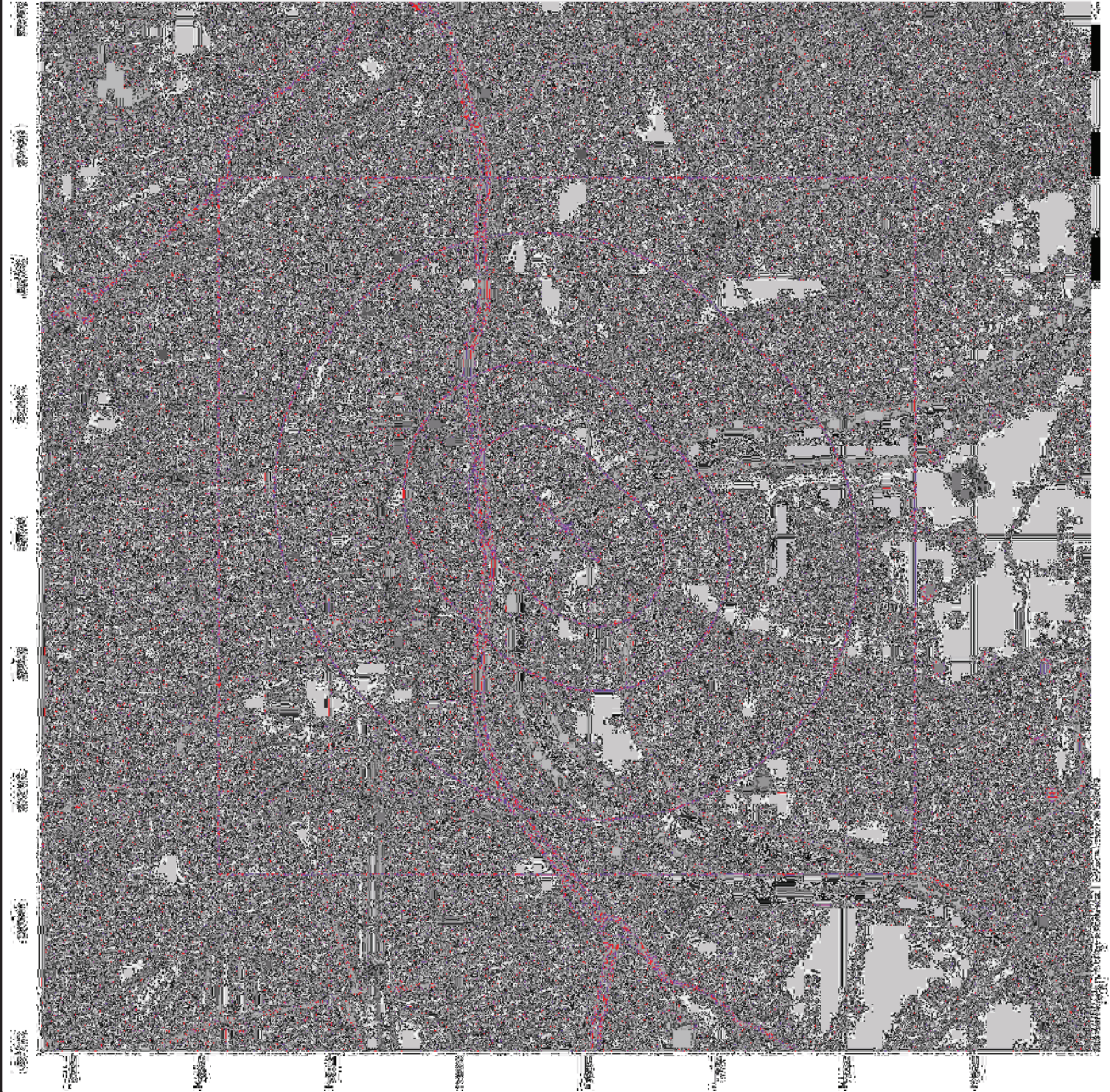

Bedrock Aquifer Design

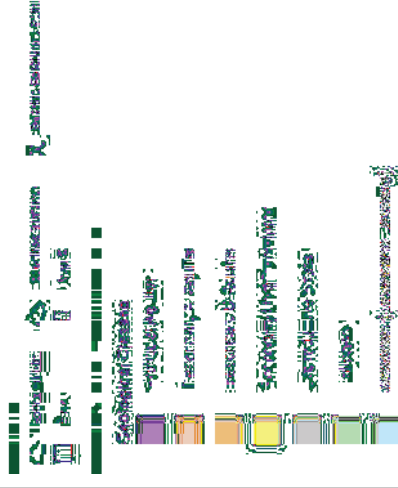

Site Sensitivity Context Map - Slice A

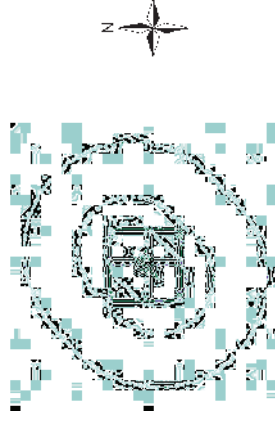

Order Details

Order Number: 242049826_1_1
 Customer Ref: 102963 HTB JB
 National Grid Reference: 523020, 178090
 Slice: A
 Site Area (Ha): 0.57
 Search Buffer (m): 1000

Site Details

Hammersmith Temporary Bridge, Hammersmith, London, W6 9PF

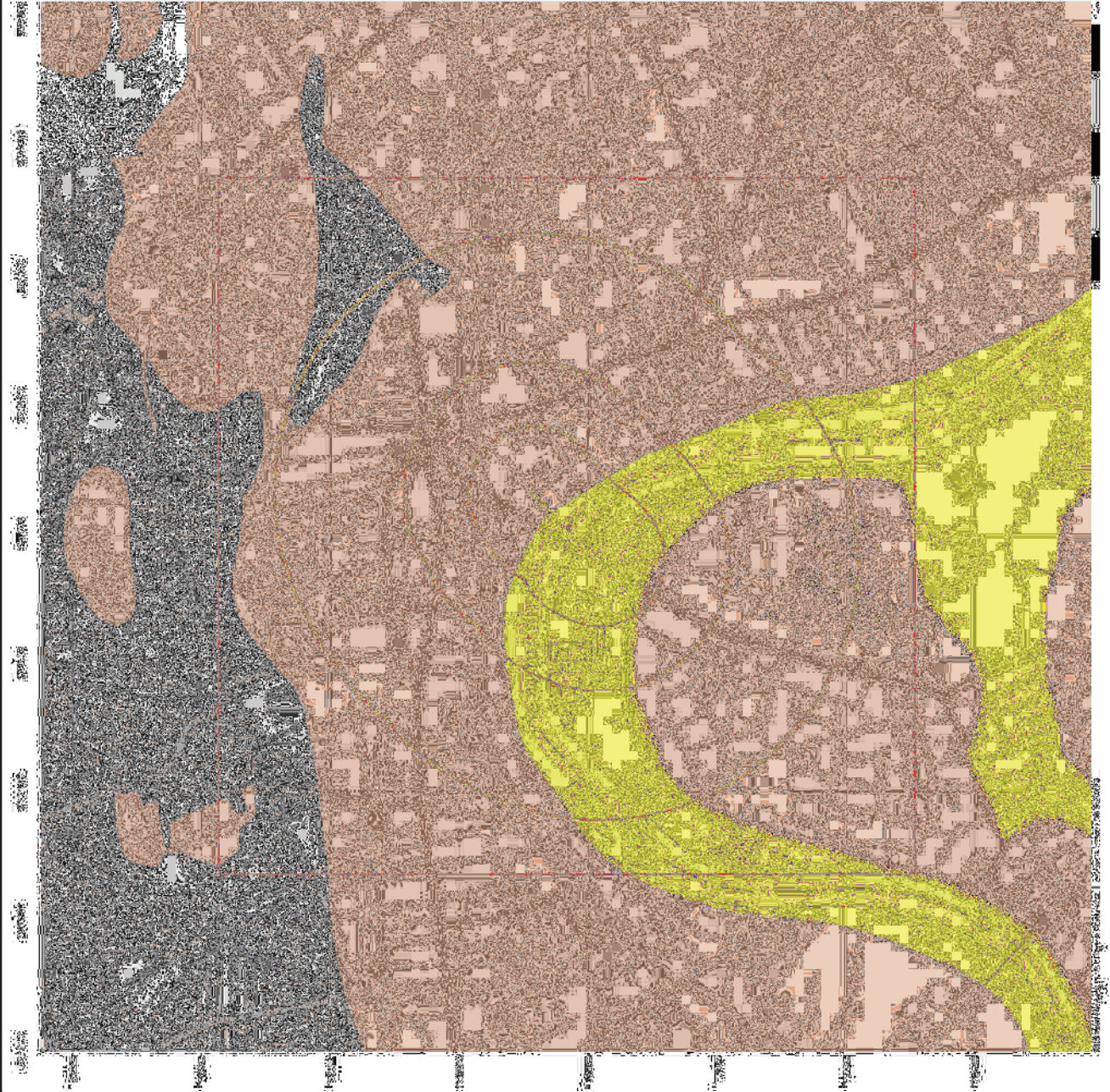

Superficial Aquifer Designation

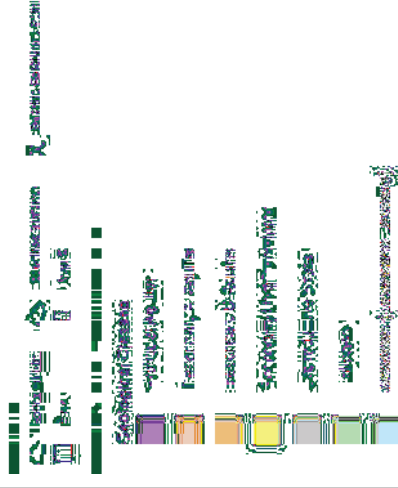

Site Sensitivity Context Map - Slice A

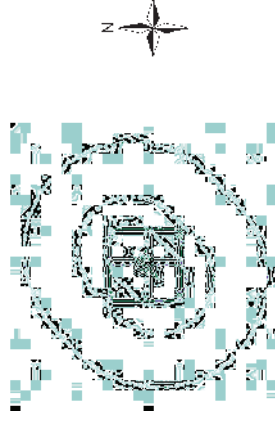

Order Details

Order Number: 242049826_1_1
 Customer Ref: 102963 HTB JB
 National Grid Reference: 523020, 178090
 Slice: A
 Site Area (Ha): 0.57
 Search Buffer (m): 1000

Site Details

Hammersmith Temporary Bridge, Hammersmith, London, W6 9PF