Can I take a Van to Townmead Road and will I be charged?

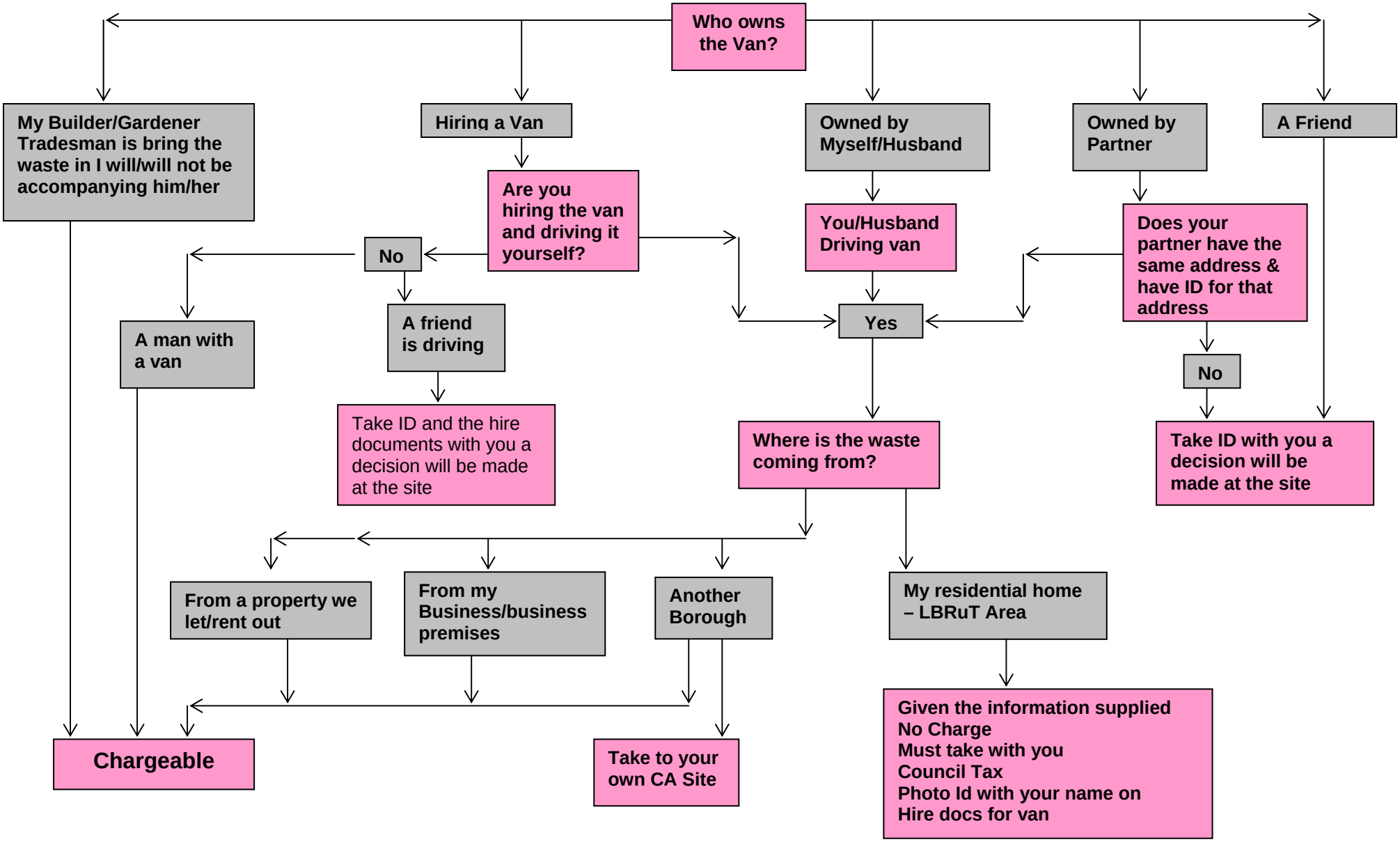

caw/docs/mw/van1