

ART HOUSE OPEN STUDIOS



10-19 June 2011

Artists, groups and schools
open their homes and studios
across the London Borough of
Richmond upon Thames



LONDON BOROUGH OF
RICHMOND UPON THAMES

ARThouse prize draw

Win £100 to spend
with any of the
ARThouse artists



Visit five or more venues, sign their visitors' book and get the artist to sign in the box below. Then return this completed page to:

**ARThouse Prize Draw, Orleans House Gallery,
Twickenham Riverside, TW1 3DJ.**

Deadline for entries is Friday 24 June 2011.

Artist:.....

Signed:.....

Artist:.....

Signed:.....

Artist:.....

Signed:.....

Artist:.....

Signed:.....

Artist:.....

Signed:.....

Artist:.....

Signed:.....

Name:.....

Address:.....

..... Post code:.....

Phone:.....

Email:.....

The Arts Service will not pass on your details to anyone.

If you wish to be added to the Arts Service mailing list please tick



Creating well-being...

Tailored expressive art workshops, community art projects, large-scale installations, exhibitions and special events for employees and teams, community groups, schools, 'at-risk', special needs and mental health populations. www.collective-arts.org

ART HOUSE OPEN STUDIOS

Welcome to ARthouse Open Studios 2011 – a celebration of the diverse and exciting artistic talent that exists within the Borough of Richmond upon Thames between 10-19 June. Over these two weekends, 63 individuals, 11 groups, and 10 schools open their homes, studios, classrooms, sheds and gardens, showcasing a huge variety of artwork created in the local area.

This year's ARthouse Open Studios Festival features artists, groups and venues demonstrating a broad range of mediums and abilities. Exhibitions span an extraordinary array of art forms: graffiti art, school projects, jewellery, print making, ceramics, textiles, photography, sculpture, painting and much more. Seize the opportunity to meet the artists behind the artwork, to have a chat and to see the many different environments in which local art and crafts are created.

Summer is a beautiful time of year in Richmond upon Thames – we hope visitors will take the opportunity to get out and about, exploring new neighbourhoods within the borough to discover clusters of local artistic talent and new creative communities. Why not venture further afield and visit one or two additional ARthouse venues? Check in at five or more open studio exhibitions and you will be eligible to enter a prize draw to win a £100 ARthouse voucher to spend with an artist of your choice. Simply fill in and return the form on the opposite page to enter.

Lucy Beaumont, ARthouse Co-ordinator

The Arts Service based at Orleans House Gallery,
Riverside, Twickenham, TW1 3DJ

Phone: 020 8831 6000 Email: artsinfo@richmond.gov.uk

Website: www.richmond.gov.uk/arthouse

Alphabetical index of artists and brochure number

Algar, Mary	58a		Martin-Miquel, Beatrice	38	
Armfield, Rita	6		Minas, Michael	12	
Baden, Paul	1		Monk, Loraine	16	
Barfield, Arnold	47		Payne, Chris	55b	
Barletta, Lindy	55a		Perry, Sally	52a	
Beccarelli, Sandra	58c		Pettigrew, Helen	53	
Bezzant, Charlotte	15		Pettitt, Roy	57	
Bokhari, Tina	19		Phelps, Tinker, Yelland	4	
Breese, Kenneth	48		Rawley, Sue	29b	
Brentford Gallery & Studios	B		Röling, Henck	23	
Browne, Nicky	2		Schofield, Philippa	10	
Burbidge, Patricia	29a		Sidaway RI, Ian	24	
Bygraves, Jill	9b		Sidney, Justin	36	
Byron, Christine	33		Simpson, Julie	26	
Cadogan, Laurence	18		Soria, Silvina	42	
Clarke, Sheena	49		Spargo, Gillie	3	
Clarke, Ali	8		Stepping On Out	20	
Cobham, Jennifer	40		Stevens, Kimm	14	
Cooper Jackson, Shirley	32		Stiff, Sally	30	
Dalley, David	25		Strupinski, Tom	39	
Davison, Martin	51		Sulloock, Julie	58b	
Duncan, Dor	45		Papiermachistas, The	37	
Durant, Peter	43		Tikhomirova, Anna	C	
Eel Pie Artists	28		Together we're stronger	34	
Ewart, Suzanne	44		U_art group The	A	
Ferguson, Andrew	41		Waller, Beverlery	17	
Fisher, Robert	46		Witham, Sophie	56a	
Field, Stanley	35		Whetton & Grosch Studios	21	
Geen, Olwen	5		Wood, Lindsay	52b	
Glass, Angle	54		Zordan, Gioilla	56c	
Halliday, Andrew	59		2&8	11	
Heatham, House	27				
Holliday, Kate	31				
Husain, Farah	19				
Jackson, Joanna	56b				
Jaudwine, Corynna	56d				
Kantorowicz, Carmela	13				
Kensington, Sarah	44				
Kevin Chapman Studio	7				
King, Stephen	22				
King, Stephen	50				
Lee, Deana	55c				
Lemon, Chris	9a				

Alphabetical index of schools

Barnes Primary	S9	
Hampton Infant and Nursery	S1	
Hampton	S2	
Hampton Wick Infant & Nursery	S6	
Holy Trinity C of E Primary	S8	
Lowther Primary	S10	
Meadlands Primary	S7	
Nelson Primary	S3	
St. James' Catholic Primary	S4	
Stanley Primary	S5	

Location key

- Hamptons, Fulwell and Teddington**
- Twickenham and St Margarets**
- Ham and Richmond**
- Kew, Mortlake East Sheen and Barnes**
- Outside the borough**
- Schools**



Denotes wheelchair access

Hamptons, Fulwell and Teddington

1 Paul Baden

109 Holly Bush Lane, Hampton, TW12 2QY

020 8255 0529

paul.baden@blueyonder.co.uk

www.paulbaden.co.uk

Open: Fri 10, Sat 11, Sun 12, Fri 17, Sat 18, Sun 19

Wood sculptures of the human form, maps and exciting contemporary wall reliefs using laminated wood.



2 Nicky Browne

23 Morland Close, Hampton, TW12 3YX

020 8979 0548

nicky.browne@btinternet.com

www.nickybrowne.co.uk

Open: Sat 11, Sun 12, Fri 17, Sat 18, Sun 19

200+ cards, artists' books, prints, and work on paper from Nicky and friends - 50p to £100 - phone if lost!



3 Gillie Spargo

Studio 32

32 Stanford Close, Hampton, TW12 3XZ

020 8941 6993

gillianspargo@btinternet.com

Open: Sat 11, Sun 12, Fri 17, Sat 18, Sun 19

Cat portraits in watercolour, as etchings and prints, representational and abstract seascapes.



4 Phelps, Tinker, Yelland

124 Percy Road, Hampton, TW12 2JW

020 8979 2708/ 07951 284451

diphelpslisters@yahoo.co.uk

Open: Fri 17, Sat 18, Sun 19

Di Phelps-Lister: land + seascapes in oil and watercolour

Joanne Tinker: recycled art, jewellery and watercolour

Jane Yelland: prints and collographs.



5 Olwen Geen

5 Milton Road Studio, entrance via Tudor Road, Hampton, TW12 2LL

07866 780715

olwen.donald@blueyonder.co.uk

Open: Sat 11, Sun 12, Sat 18, Sun 19

Paintings, collages and sculptures inspired by nature's textures, lines and shapes.



6 Rita Armfield

45 Tudor Road, Hampton, TW12 2NG

020 8941 3315, mobile 07949 171211

rita@tudor45.plus.com

www.ritaarmfield-art.co.uk

Open: Sat 11, Sun 12, Sat 18, Sun 19

Colourful, imaginative art, diverse styles, traditional and quirky, floral, feline and collage. Prints and cards for sale.



Unless otherwise stated venues open: Fri 6-9pm, Sat/Sun 11am-6pm

Hamptons, Fulwell and Teddington

7 Kevin Chapman Art Studio



Boathouse, Unit 2 ground floor, rear of 15 Thames Street, Hampton, TW12 2EW 020 8783 1616 or 020 8943 3429 chapman333@btinternet.com www.constablesboathousestudio.co.uk

Open: Sat 11, Sun 12, Sat 18, Sun 19

Paintings and drawings covering a wide aspect of subject and application.



8 Ali Clarke

53 Connaught Road, Teddington, TW11 0QF 020 8977 8180 artprojects.ali@gmail.com

Open: Sat 11, Sat 18

Contemporary artworks based on natural forms in mixed materials from felt to laser cut paper and wire.



9a Chris Lemon

52 Princes Road, Teddington, TW11 0RU 020 8977 5146 chris_p_lemon@yahoo.co.uk

Open: Fri 10, Sat 11, Sun 12

Ceramic figurative sculptures with some acrylic and watercolour paintings.



9b Jill Bygraves

52 Princes Road, Teddington, TW11 0RU 020 8977 5146 chris_p_lemon@yahoo.co.uk

Open: Fri 10, Sat 11, Sun 12, Fri 17, Sat 18

Watercolour paintings - Subjects: people, animals and landscapes with some mixed media.



10 Philippa Schofield

25 Sunnyside Road, Teddington, TW11 0RP 020 8943 1086 theschofields@tiscali.co.uk www.philippaschofield.com

Open: Fri 10, Sat 11, Sun 12

Paintings and drawings of still lives and interiors in a range of media.



11 2&8

28 Teddington Park Road, Teddington, TW11 8ND 020 8977 8297 barclay@lehs.org.uk

Open: Fri 17: 7-9pm, Sat 18: 11am-4.30pm, Sun 19: 11am-3pm

Printmaking, paper cutout, painting, drawing.

Artists exhibiting: Moira Barclay, Beatrice Richardson, Diane Richardson, Tess Richardson.



Unless otherwise stated venues open: Fri 6-9pm, Sat/Sun 11am-6pm

Hamptons, Fulwell and Teddington

12 Michael Minas

Church Road Studio, 30 Church Road,
Teddington, TW11 8PB 07767 826205
www.michaelminas.co.uk
mandjmina@btinternet.com

Open: Fri 10, Sat 11, Sun 12, Fri 17, Sat 18, Sun 19

A painter captivated by the excitement and sheer pleasure of colour. Voyages of visual discovery form the basis of his art.



13 Carmela Kantorowicz

62 Clarence Road,
Teddington, TW11 0BW
020 8943 3108
carmela.kan@btinternet.com

Open: Sat 11, Sun 12, Sat 18, Sun 19

Wheel thrown functional and decorative ceramics.



14 Kimm Stevens

20 Addison Road,
Teddington, TW11 9EX
kimm@kimmstevens.com
www.kimmstevens.com

Open: Sat 11, Sun 12, Sat 18, Sun 19

A selection of recent mixed media work ranging from intense objective study in the landscape to lyrical studio works.



15 Charlotte Bezzant

65 Holmesdale Road, Teddington, TW11 9LJ
07946 588019
twocharlies@blueyonder.co.uk
www.cbezzant.blogspot.com

Open: Fri 10, Sat 11, Sun 12, Fri 17, Sat 18, Sun 19

Contemporary silver jewellery with etching and semi-precious stones. Prints and textiles will also be on display at this venue.



16 Loraine Monk

York Cottage, Hampton Court Road,
East Molesey, KT8 9DA 07960 581971
loraine.monk@btinternet.com
www.lorainemonk.com

Open: Fri 10, Sat 11, Sun 12, Sun 19

Paintings, drawings, prints, photographs. Images suggested by memories, inspired by stories, poetry and photographs.



www.dazzlehouse.co.uk
contemporary design by artist sam haynes

PERSONALISED LASER ENGRAVED
ARTWORKS FOR EXTERIOR WALLS
at LANDMARK ART FAIR 25th/26th June

07951 745577 / sam@dazzlehouse.co.uk



Twickenham and St Margarets

17 Beverley Waller

The Studio @ 22 Whitton Way, Hounslow, TW3 2LU

07871 193944

beverley.waller@live.co.uk

www.beverleywaller.co.uk

Open: Sat 11, Sun 19

Big, bright and bold sea and landscape paintings using iridescent, vibrant colour and rich textures.



18 Laurence Cadogan

64 Montrose Avenue,

Whitton, TW2 6HB

020 8755 4181

laurenc cadogan@yahoo.com

Open: Sat 11, Sun 12

Watercolours and acrylic abstract paintings on canvas.

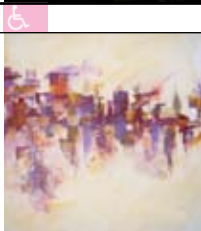

19 Farah Husain and Tina Bokhari

7 Rycroft Avenue, Whitton, TW2 6HH

07888 684125 farah@empowering-youth.co.uk

www.empowering-youth.co.uk

Open: Sat 11, Sun 12

A beautiful and inspiring collection of paverpol sculptures, colourful abstract acrylic paintings and mixed media art.

*Wheelchair access only in garden exhibition, weather permitting

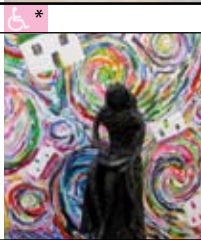

20 Stepping On Out

35 Hampton Road, Twickenham, TW2 5QE 020 8744 8440

office@steppingonout.org.uk www.steppingonout.org.uk

Open: Sun 12, Wed 15, Fri 17

Collages, paintings and drawings produced by adults with learning difficulties. Artists exhibiting: Anita Crofts, Caroline Ellis, Julia Essam, John Harrison, John Boshier, Chris Wallis, Susan Cole, Pippa Lloyd, Sam Fox. *Access Fri and Sat only

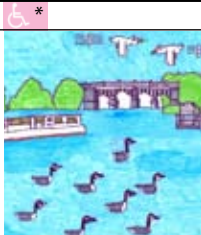

21 Whetton & Grosch Studios

100 Colne Road, Twickenham, TW2 6QE

020 8893 3660 info@whettonandgrosch.co.uk

www.whettonandgrosch.co.uk/gallery.html

Open: Fri 10, Sat 11, Sun 12, Sat 18, Sun 19

Work with a background in museums and film. Artists exhibiting: Karen Grosch, David Whetton, Richard Eastwood, David James, Chris Edwards, Tim Wright, Naomi James, Yuki Aruga.



22 Stephen King

39 Warwick Road, Twickenham, TW2 6SW

020 8894 3893 sphen_king@yahoo.co.uk

www.stephenkinggallery.com

Open: Fri 10, Sat 11, Sun 12, Fri 17, Sat 18, Sun 19

Through the medium of paint the very small and very big are unified, thus the quantum and Newtonian worlds are reconciled. (Stephen is also exhibiting at Manis Café: entry 50)



Unless otherwise stated venues open: Fri 6-9pm, Sat/Sun 11am-6pm

Twickenham and St Margarets

23 Henck Röling

Studio in the Close, 28 Strawberry Hill Close,
Twickenham, TW1 4PX 07825 917172

henck@systransform.com www.henckroling.com

Open: Fri 10, Sat 11, Sun 12, Fri 17, Sat 18, Sun 19

Paintings in acrylic on canvas. Subjects floral and life model, watercolours, line drawings. Colour and contrast are two very strong themes in the work.



24 Ian Sidaway RI

Pembridge Cottage, 10 Strawberry Hill Road,
Twickenham, TW1 4PT 020 8287 8993

iansidaway@blueyonder.co.uk

www.iansidaway.com

iansidawaydrawing.blogspot.com

Open: Sun 12, Sun 19

Watercolour and oils dealing with landscape.



25 David Dalley

Saville Studio, 26 Saville Road,
Twickenham, TW1 4BQ 07813 970008

dalley1952@hotmail.co.uk

www.daviddalley.co.uk

Open: Fri 10, Sat 11, Sun 12, Fri 17, Sat 18, Sun 19

Watercolour paintings of coastal erosion from Covehithe to Pakefield, Suffolk and other landscapes.

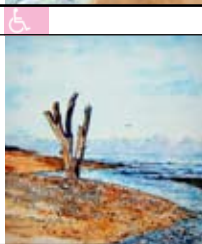

26 Julie Simpson

53 Cross Deep Gardens,
Twickenham, TW1 4QZ

020 8241 8388

julie_simpson50@hotmail.com

Open: Fri 17, Sat 18, Sun 19

Studies of the human form, both sculpted using several different clays and finishes, and drawn.



27 Heatham House

Heatham House Youth Centre, Whitton Road,
Twickenham, TW1 1BH 020 8288 0950

c.farrugia@richmond.gov.uk

Open: Sat 11, Sun 12, Sat 18, Sun 19

Many media and live aerosol art. *Claire Rye, SkyHigh, Tom Webb, Simon Taylor, Teaser, Ders, Ebee, Tom Pearce, Sterling, C Kakoullis, Arron Alderson, Phed, Tom Scott, Don, Peter John Ayersome Park.*



28 Eel Pie Artists

Eel Pie Boatyard, Eel Pie Island, Twickenham, TW1 3DY

07932 453990 eelpieislandartists@gmail.com

www.eelpieislandartists.co.uk

Open: Sat 11, Sun 12, Sat 18, Sun 19

Ceramics, glass, jewellery, mosaic, painting, printing, cartoonists.

Artists exhibiting: *Gina Elsworth, Judith Rowe, Malindi O'Rorke,*

Delyth Jones, Nicky O'Connor, Nicola Ransom, Sabrina Cant,

Sarah Hubacher, Sarah Preece, Sheba and Simon Cassini,

Sue Knight, Vicky Steane, Wendy Mackenzie, Myra Fulford.



Twickenham and St Margarets

29a Patricia Burbidge

6 Marble Hill Gardens, Twickenham, TW1 3AX

020 8891 5115

artist@patriciaburbidge.com

www.patriciaburbidge.com

Open: Sat 11, Sun 12, Sat 18, Sun 19

Impressionistic oil and watercolour paintings that capture light and mood.



29b Sue Rawley

6 Marble Hill Gardens, Twickenham, TW1 3AX

07956578671

info@suerawley.com www.suerawley.com

Open: Sat 11, Sun 12, Sat 18, Sun 19

Pewter repousse mirrors boxes books and panelling embellished with semi-precious stones and crystals. Commissions taken.



30 Sally Stiff

163 Richmond Road,
Twickenham, TW1 3AT

07771 825586

sallystiff@btconnect.com

Open: Fri 10, Sat 11, Sun 12, Fri 17, Sat 18, Sun 19

Water colours of landscapes and cities from travels in Europe and the Middle East.



31 Kate Holliday

30 Ailsa Road,
Twickenham, TW1 1QW

020 8892 5240

holli303@aol.com

Open: Fri 10, Sat 11, Sun 12, Sun 19

Functional and decorative ceramics.

*Part access



32 Shirley Cooper Jackson

5 Heathcote Road,
St Margarets, TW1 1RX

07973 865438

jacksonshirley@blueyonder.co.uk

Open: Fri 10, Sat 11, Sun 12, Fri 17, Sat 18, Sun 19

Paintings in oil and acrylics, local scenes and portraits. Commissions.



33 Christine Byron

Just Good Frames, 368 Richmond Road,
East Twickenham, TW1 2DX 020 8892 1530/
07780 194008 www.justgoodframes.com

justgoodframes@tiscali.co.uk

Open: Fri 10, Sat 11, Fri 17, Sat 18

NB Shop opening times: Mon-Fri 9.30-5.30, Sat 9.30 - 5.00

Paintings, drawings, prints and cards.



Unless otherwise stated venues open: Fri 6-9pm, Sat/Sun 11am-6pm

Mixed Spring Exhibition

19 March - 28 June 2011

The architect's gallery, The Powder Rooms
69-71 Broad Street, Teddington TW11 8QZ
+44/(0)20 8977 2175
www.thearchitectsgallery.com



Ham and Richmond

34 Together we're stronger

Ham Children's Centre, Ashburnham Road,
Ham, TW10 7NL 020 8734 3400
noshin.mohamed@richmond.gov.uk

Open: Thurs 16, 3-6pm

Together we're stronger: a unique project in which families with children under the age of five have worked together to capture art through perspectives of an adult and a child.



35 Stanley Field

Arlington Studio, 4 Arlington Road,
Petersham, TW10 7BY
020 8940 1069 / 07773 300168
stanleyfield@talktalk.net www.stanleyfield.co.uk

Open: Fri 10, Sat 11, Sun 12, Sat 18, Sun 19

Elegant wheel thrown porcelain made for use, glazed in a range of colours and characterized by simplicity and clarity.



36 Justin Sidney

94 Petersham Road, Richmond, TW10 6UU
020 8412 0382/ 07817 168477
info.justinsidney@gmail.com
www.justinsidney.com

Open: Sat 18, Sun 19

Detailed acrylic paintings depicting complex surface areas that fascinate and challenge the viewer.



Unless otherwise stated venues open: Fri 6-9pm, Sat/Sun 11am-6pm

Richmond and Ham

37 The Papiermachistas



The Vestry, St Matthias Church, Church Road,
Richmond, TW10 6L5 mrsacannon@yahoo.co.uk

Open: Fri 10, Sat 11

Papier-mâché and mixed-media sculpture. Artists exhibiting:
*Anne Bachmann, Antonia Cannon, Isabel Grigny, Penny Grant,
Susan Lee Kerr, Jacqui Lamplough, Sandy Lawrence, Irene
Milbradt-Jimenez, Roberta Stoker, Judith Warburton.*



38 Beatrice Martin-Miquel

35 A Kings Road,
Richmond, TW10 6EX

020 8940 4651

btmartinmiquel@aol.com

Open: Fri 10, Sun 12, Sun 19

Seascapes, bad weather and urban landscapes.
Acrylics on paper and canvas.



39 Tom Strupinski

35 Mount Ararat Road,
Richmond, TW10 6PQ

020 8940 1856

Open: Fri 10, Sat 11, Sun 12, Fri 17, Sat 18, Sun 19

Lively local scenes landscape, still life, life studies,
wildlife in oil, acrylic and mixed media.



40 Jennifer Cobham Ceramics

2 Mount Ararat Road, Richmond, TW10 6PA

020 8940 8141 / 07973 305311

info@jennifercobhamceramics.co.uk

www.jennifercobhamceramics.co.uk

Open: Fri 10, Sat 11, Sun 12

A diverse range of decorative and functional
contemporary studio ceramics.



41 Andrew Ferguson

10 Clarence Street,
Richmond, TW9 2SA

020 8948 5336

Open: Sat 11, Sun 12, Sat 18, Sun 19

Woodcut landscape prints (black & white
and colour), local and national scenes.



42 Silvina Soria

Silvina Soria Jewels and Sculptures, 64 Finucane Court,
Lower Mortlake Road, TW9 2HW

07901 965603 silvinasoriajewels@gmail.com

www.facebook.com/pages/Silvina-Soria-Jewels

www.silvinasoria.com.ar

Open: Fri 10, Sat 11, Sun 12, Fri 17, Sat 18, Sun 19

Unique handmade silver jewellery with a sculptural concept.



Unless otherwise stated venues open: Fri 6-9pm, Sat/Sun 11am-6pm

Kew, Mortlake, East Sheen and Barnes

43 Peter Durant

93 Gainsborough Road,
Richmond, TW9 2ET
07973 148 735
info@peterdurant.com
www.peterdurant.com

Open: Sat 11, Sun 12, Sat 18, Sun 19

Specialist professional architectural photographer.



44 Suzanne Ewart and Sarah Kensington

33 Windsor Road, Kew, TW9 2EJ
020 8948 4462
suzart@virginmedia.com
www.suzanneewart.com

Open: Fri 10, Sat 11, Sun 12, Fri 17, Sat 18, Sun 19

Landscapes, flora and fauna and fur and feather in oils, acrylic and watercolour.



45 Dor Duncan

8 Royston Court, Lichfield,
Kew Gardens, TW9 3EH
020 8940 5835
www.dorgallery.com

Open: Sat 11, Sun 12

Portraits, landscapes and imaginative art.



46 Robert Fisher

7 Maze Road, Kew, TW9 3DA
020 8940 2194
rfisher@btconnect.com
http://r-fisher.blogspot.com

Open: Sat 11, Sun 12

Ceramic sculptures and paintings based on natural forms, shown in a garden studio in Kew.



47 Arnold Barfield

6 Willow Cottages,
Kew, TW9 3AT
020 8940 6307
barfield167@btinternet.com

Open: Sat 11, Sun 12

Thrown stoneware ceramics for display and decoration, also pots and bowls for domestic use.

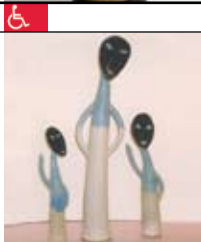

48 Kenneth Breese

154 St Leonards Road,
East Sheen, SW14 7NN
020 8876 5648

Open: Sat 11, Sun 12, Sat 18, Sun 19

Paintings, pottery and lettering held in garden studio.



Unless otherwise stated venues open: Fri 6-9pm, Sat/Sun 11am-6pm

Kew, Mortlake, East Sheen and Barnes

49 Sheena Clarke

30 Wayside,
Sheen, SW14 7LN
020 8878 9970
sheena.c@virgin.net

Open: Fri 10, Sat 11, Fri 17, Sat 18
Artist/illustrator. Acrylics, gouache and
print making. Commissions welcome.



50 Stephen King

Manis Café, 139 Sheen Lane, SW14 8LR
020 8894 3893 sphen_king@yahoo.co.uk
www.stephenkinggallery.com

Open: Fri 10, Sat 11, Sun 12, Fri 17, Sat 18, Sun 19
Through the medium of paint the very small and very
big are unified, thus the quantum and Newtonian
worlds are reconciled.



51 Martin Davison

Bumbles Art Gallery, 117 Sheen Lane, East Sheen,
SW14 8AE 020 8876 6026 / 020 8878 5075
martin.mortlake@talktalk.net
www.martindavisonart.com

Open: Fri 10, Sat 11, Sun 12, Fri 17, Sat 18, Sun 19
Different worlds. Paintings and drawings home and
away - lands, seas, figures, more. Art to delight.

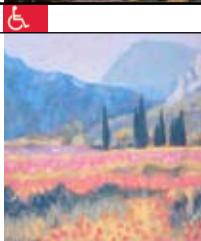

52a Sally Perry

45 Church Avenue,
East Sheen, SW14 8NL
020 8878 9823
sally_cresser@yahoo.co.uk

Open: Fri 10, Sat 11, Sun 12, Fri 17, Sat 18, Sun 19
Fun range of mixed media works -
meerkats, moths, magnolias and more!



52b Lindsay Wood

45 Church Avenue,
East Sheen, SW14 8NN
07534 259322
wood.larf@btopenworld.com

Open: Fri 10, Sat 11, Sun 12, Fri 17, Sat 18, Sun 19
Vibrant mixed media work on paper
and silk inspired by natural forms.



53 Helen Pettigrew

The Studio, 5 Wrights Walk, East Sheen, SW14 8EU
07894 958674
helen@helenpettigrew.co.uk
www.helenpettigrew.co.uk

Open: Sat 18, Sun 19
Paintings and limited edition prints of the riverside at Barnes,
Kew and Putney exhibited in Mortlake garden studio.



Unless otherwise stated venues open: Fri 6-9pm, Sat/Sun 11am-6pm

Kew, Mortlake, East Sheen and Barnes

54 Angle Glass

Unit 2, 26-28 Priest's Bridge,
East Sheen, SW14 8TA
07905 075116
angleglass@talktalk.net www.angleglass.co.uk

Open: Sat 11, Sun 12, Sat 18, Sun 19

Stained glass studio specialising in glass painting.
Contemporary and traditional styles. Free-hanging panel for sale.



55a Lindy Barletta

Sheen Pottery Unit 5, 26-28 Priest's Bridge,
East Sheen, SW14 8TA 078874 83275
lindy.barletta@btinternet.com
www.sheenpottery.co.uk

Open: Sat 11, Sun 12, Sat 18, Sun 19

Wheel thrown pottery large one off bowls, functional and
decorative jugs, mugs, tea pots, boxes, colour stoneware glazes.



55b Chris Payne

Sheen Pottery Unit 5, 26-28 Priest's Bridge,
East Sheen, SW14 8TA
07981 804713 chrispy203@btinternet.com
www.chrispypottery.com

Open: Sat 11, Sun 12, Sat 18, Sun 19

Handbuilt stoneware ceramics. Quirky but
functional vases, bowls and coffee sets.



55c Deana Lee

Sheen Pottery, Unit 5, 26-28 Priest's Bridge,
East Sheen, SW14 8TA 07717 72 7118
dl@deanaleeceramics.com
www.deanaleeceramics.com

Open: Sat 11, Sun 12, Sat 18, Sun 19

Smoke fire ceramic sculptures with strong round profiles and
movement, dishes and wall art with silver or 22c gold leaf.



56a Sophie Witham

10 Thorne Street,
Barnes, SW13 0PR
07810 863919
sophiewitham@fsmail.net

Open: Fri 10, Sat 11, Sun 12, Fri 17, Sat 18, Sun 19

Pen and ink illustrations.



56b Joanna Jackson

10 Thorne Street,
Barnes, SW13 0PR
07792 515728
jo@joannajackson.co.uk
www.joannajackson.co.uk

Open: Fri 10, Sat 11, Sun 12, Fri 17, Sat 18, Sun 19

Photographs, landscapes of local area.

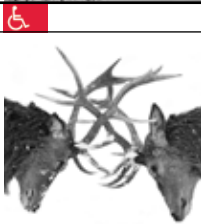

Unless otherwise stated venues open: Fri 6-9pm, Sat/Sun 11am-6pm

Kew, Mortlake, East Sheen and Barnes

56c Gioilla Zordan

10 Thorne Street,
Barnes, SW13 0PR
0208 878 6384
gioillazordan@gmail.com

Open: Fri 10, Sat 11, Sun 12, Fri 17, Sat 18, Sun 19
Handbuilt and wheel-thrown vessels, in translucent porcelain in soft hues, combining decorative and functional qualities.



56d Corynna Jeurwine

10 Thorne Street, Barnes, SW13 0PR
07771 713023
corynnajeurwine@googlemail.com
www.corynnajeurwine.com

Open: Fri 10, Sat 11, Sun 12, Fri 17, Sat 18, Sun 19
Unique jewellery made from antique, vintage and trade beads combined with silver.



57 Roy Pettitt

1 Cleveland Gardens,
Barnes, SW13 0AG
020 8878 5629
roypettitt@btinternet.com

Open: Sat 11, Sun 12, Sat 18, Sun 19
Figurative oil paintings - mostly atmospheric beachscapes.



58a Mary Algar

Lyric Studios, 6 Lyric Road,
Barnes, SW13 9PZ
020 8876 7786
mimialgar@yahoo.co.uk

Open: Fri 10, Sat 11, Sun 12, Fri 17, Sat 18, Sun 19
Screen-prints, etchings, lithographs, collage, postcards and mixed-media.



58b Julie Sullock

Lyric Studios, 6 Lyric Road, Barnes, SW13 9PZ
020 8876 7786
juliesibella@hotmail.com
www.juliesullock.com

Open: Fri 10, Sat 11, Sun 12, Fri 17, Sat 18, Sun 19
Julie produces abstract etchings and screen prints, building up layers of colour to create different moods.



58c Sandra Beccarelli

Lyric Studios, 6 Lyric Road,
Barnes, SW13 9PZ
020 8876 7786

Open: Fri 10, Sat 11, Sun 12, Fri 17, Sat 18, Sun 19
Paintings, drawings and mixed media works shifting between notions of order and chaos; structure and spontaneity.



Unless otherwise stated venues open: Fri 6-9pm, Sat/Sun 11am-6pm

Kew, Mortlake, East Sheen and Barnes

59 Andrew Halliday

3 Church Walk, Barnes, SW13 9RL

07773 753558

andrewspaintings@gmail.com

Open: Fri 10, Sat 11, Sun 12, Fri 17, Sat 18, Sun 19

A colourful and bold collection of paintings inspired by the local landscape of Barnes and the River Thames.



Outside the borough

A The U_art group

Market House, Market Place, Kingston, KT1 1JS

07813 786388 suzart@virginmedia.com

Open: Fri 10, Sat 11, Sun 12

Painters and illustrators: Sue O'Brien, Kate Brummitt, Hatice Burgess, Liz Cramer, Marion Dring, John Ellam, Suzanne Ewart, Silva Gaunt, John Hopgood, Jenny Hopwood, Sam Keller, Sarah Kensington, Donino Mera, Lisa Newell, Christine Pearson, Karen Reitsma, Freda Shorten, Paula Simoes, Linda Stanley, Marie Turner, Linda Walker.



B Brentford Gallery & Studios

Johnson Island, Catherine Wheel Rd, Brentford, TW8 8BD

07758 073253 info@brentfordgallery.co.uk

www.brentfordgallery.co.uk

Open: Fri 10, Sat 11, Sun 12, Fri 17, Sat 18, Sun 19

Mosaics, sculpture, puppetry, abstracts, watercolour and prints, near Thames Lock. Artists: Wilma Seston, Tara Smith, Pasquale Lannotta, Kathryn Mason, Sarah Stanley, Sarah Buret.



C Anna Tikhomirova

Pavilion Studios Market Drive, Chiswick, W4 2RX

020 8943 8887/07745 880708

atg_73@yahoo.co.uk

Open: Fri 10, Sat 11, Sun 12, Fri 17, Sat 18, Sun 19

Traditional fine art. Local views, seascapes, still life in oil, watercolour and gouache. Commissions and lessons.



saos



Surrey Artists Open Studios Saturday 11 - Sunday 26 June 2011

Visit www.surreyopenstudios.org.uk and see our new resource facility: 'Find A Surrey Artist' which profiles over 200 artists all year round



Schools

S1 Hampton Infant School and Nursery

Ripley Road, Hampton, TW12 2JH
020 8979 1815
info@hampton-inf.richmond.sch.uk
www.hampton-inf.richmond.sch.uk

Open: Fri 10, 6-8.00 pm

A celebration of artwork in Hampton Infant School in 2011.



S2 Hampton School

Hanworth Road, Hampton, TW12 3HD
020 8979 5526
headmaster@hamptonschool.org.uk
www.hamptonschool.org.uk

Open: Mon 13, Tue 14, Wed 15, Thu 16, Fri 17

GCSE and A-Level exhibition.



S3 Nelson Primary School

Nelson Road, Whitton, Twickenham, TW2 7BY
020 8894 9899

info@nelson.richmond.sch.uk
www.nelson.richmond.sch.uk

Open: Fri 10 4.40-8pm Sat 11 12-5.00 pm

A wide collection of art created by all the children at Nelson Primary School.



S4 St. James's Catholic Primary School

260 Stanley Road, Twickenham, TW2 5NP
020 8898 4670 info@st-james.richmond.sch.uk
www.st-james.richmond.sch.uk

Open: Fri 17 8.30 - 9:30 and 2.30 - 4.30 pm

An exciting mix of 2D and 3D artwork produced by both key stages 1 and 2: using a diverse range of materials. There will also be LAMDA and short drama performances.



S5 Stanley Primary School

Strathmore Road, Teddington, TW11 8UH
020 8977 4858

info@stanley.richmond.sch.uk
www.stanley.richmond.sch.uk

Open: Mon 13, Tue 14, Wed 15

Fun with food - a top quality art exhibition from very creative young budding artists.



S6 Hampton Wick Infant and Nursery School

Normansfield Ave, Teddington, TW11 9RP
020 8977 3971 info@hamptonwick.richmond.sch.uk

Open: Tue 28 June 9.30-2pm (ring for tour slots)

As part of the National Gallery Project 'Take One Picture', a variety of our school community artists work are working together in many styles to explore the painting 'The family of Darius before Alexander'.



Unless otherwise stated venues open: Fri 6-9pm, Sat/Sun 11am-6pm

Schools

S7 Meadlands Primary School

Broughton Avenue, Ham, TW10 7TS
020 8940 9207 office@meadlands.richmond.sch.uk
www.meadlands.richmond.sch.uk
Open: Fri 17 June 8.30 - 9.30 and 3.00 - 4.30 and
Mon 9.00 - 4.30 by appointment only, please phone.
Multimedia exhibition of children's work age
3-11 years - Meadlands goes to the 1950's.



S8 Holy Trinity CE Primary School

Carrington Road, Richmond, TW10 5AA
020 8940 2730
info@holytrinity.richmond.sch.uk
www.holytrinityschool.org.uk
Open: Wed 8 June
A celebration of the artistic creativity of the
community of Holy Trinity CE Primary School.



S9 Barnes Primary School

Exhibiting at The Old Sorting Office,
49 Station Road, Barnes Green, SW13 0LF
020 8876 7358 info@barnes.richmond.sch.uk
www.barnesprimarieschool.co.uk/
Open: Sat 11
Art Alive. The annual exhibition to celebrate the magnificent
work created during Arts Week at Barnes Primary School.



S10 Lowther Primary School

Stillingfleet Road, Barnes, SW13 9AE
020 87483 984 info@lowther.richmond.sch.uk
www.lowther.richmond.sch.uk
Open: Mon 13, Tue 14, Wed 15
A variety of artwork with a recycling/sustainability
theme created by children aged 3 to 11 years during
our Creative Arts Week.



Fine Art, Sculpture, Ceramics, Jewellery, Glass, Prints, Photography

Midsummer Art Fair

Saturday 25th June 10am - 5pm
Sunday 26th June 10am - 5pm

Landmark Arts Centre again
showcases over 80 contemporary
artists and makers at their very best!

Admission £4
Concessions £3
Under 14's free



Ferry Road, Teddington, TW11 9NN
020 8977 7558 www.landmarkartscentre.org



Please contact us if you need this leaflet in Braille, large print, on audio tape or in another language.

Phone: 020 8831 6000

Minicom number: 020 8831 6001

If you have difficulty understanding this leaflet please visit reception at the address below, where we can arrange a telephone interpreting service.

Nese keni veshtersi per te kuptuar kete botim, ju lutemi jani ne recepcionin ne adresen e shenuar me poshte ku ne mund te organizojme perkthime nepermjet telefonit.

Albanian

إذا كانت لديك صعوبة في فهم هذا المنشور، فنرجو زيارة الإستقبال في العنوان المعطى أدناه حيث بإمكاننا أن نرتب لخدمة ترجمة شفوية هاتفية.

Arabic

এই প্রকাশনার অর্থ বুঝতে পারায় যদি আপনার কোন সমস্যা হয়, নিচে দেওয়া ঠিকানায় রিসেপশন-এ চলে আসুন যেখানে আমরা আপনাকে টেলিফোনে দোভাষীর সেবা প্রদানের ব্যবস্থা করতে পারবো।

Bengali

اگر در فهمیدن این نشریه مشکلی دارید لطفاً به مین پذیرش در آدرس قید شده در زیر مراجعه نمایند تا ترتیب ترجمه تلفنی برایتان فراهم آورده شود:

Farsi

જો તમને આ પુસ્તિકાની વિગતો સમજવામાં મુશ્કેલી પડતી હોય તો, કૃપયા નીચે જણાવેલ સ્થળના રિસેપ્શન પર આવો, જ્યાં અમે ટેલિફોન પર ગુજરાતીમાં ઇન્ટરપ્રિટિંગ સેવાની ગોઠવણ કરી આપીશું.

Gujarati

ਜੇਕਰ ਤੁਹਾਨੂੰ ਇਸ ਪਰਚੇ ਨੂੰ ਸਮਝਣ ਵਿਚ ਮੁਸ਼ਕਲ ਪੈਸ ਆਉਂਦੀ ਹੈ ਤਾਂ ਹੇਠਾਂ ਦਿੱਤੇ ਗਏ ਪਤੇ ਉੱਪਰ ਰਿਸੈਪਸ਼ਨ 'ਤੇ ਆਓ ਜਿੱਥੇ ਅਸੀਂ ਟੈਲੀਫੋਨ ਤੇ ਗੱਲਬਾਤ ਕਰਨ ਲਈ ਇੰਟਰਪ੍ਰਿਟਰ ਦਾ ਪ੍ਰਬੰਧ ਕਰ ਸਕਦੇ ਹਾਂ।

Punjabi

اگر آپ کو اس اشاعت کو سمجھنے میں کوئی مشکل ہے تو، براہ کرم نیچے دیئے ہوئے ایڈریس کے استقبالیے پر جا کر ملیئے، جہاں ہم آپ کیلئے ٹیلیفون انٹریپریٹنگ سروس (ٹیلیفون پر ترجمانی کی سروس) کا انتظام کر سکتے ہیں۔

Urdu

Education, Children's and Cultural Services,
London Borough of Richmond upon Thames,
Civic Centre, 44 York Street, Twickenham, TW1 3BZ

Twickenham Carnival



**at Orleans House Gallery
Sunday 12 June, 12 noon - 6pm**

The parade leaves from York House, travels along the riverside, and arrives at the Carnival Village in the grounds of Orleans House Gallery at 1pm.

Carnival 2011 celebrates our multi-cultured city through the theme of 'Journeys', with a global village featuring carnival traditions from around the world. The event is free to attend and features a lively mix of live music and performances, children's activities, food stalls and workshops.

Richard Dadd exhibition at Orleans House Gallery



28 May - 2 October 2011

This retrospective explores the life and art of a unique Victorian visionary – from exotic sketches produced during Dadd's travels to the Middle East, to intricate works created in Bethlem and Broadmoor Hospitals.

Richard Dadd (1817-1886) Portrait of Sir Thomas Phillips in Turkish Dress, 1842/3 Watercolour on paper, 17.4 x 25.3 cm. LDBTH 774.

© Bethlem Art and History Collections Trust. Photograph reproduced by permission of the Bethlem Art and History Collections Trust.

Richmond Council Arts Service phone: 020 8831 6000
Orleans House Gallery, Riverside, Twickenham, TW1 3DJ - Free admission
Gallery open Tuesdays-Saturdays 1.00-5.30pm, Sundays 2.00-5.30pm
Email: artsinfo@richmond.gov.uk Website: www.richmond.gov.uk/arts

List of artists venues by area

Hamptons, Fulwell and Teddington:

- 1 Paul Baden
- 2 Nicky Browne
- 3 Gillie Spargo
- 4 Phelps, Tinker, Yelland
- 5 Olwen Geen
- 6 Rita Armfield
- 7 Kevin Chapman Art Studio
- 8 Ali Clarke
- 9 Chris Lemon, Jill Bygraves
- 10 Philippa Schofield
- 11 2&8
- 12 Michael Minas
- 13 Carmela Kantorowicz
- 14 Kimm Stevens
- 15 Charlotte Bezzant
- 16 Loraine Monk

Twickenham and St Margarets:

- 17 Beverley Waller
- 18 Laurence Cadogan
- 19 Farah Husain, Tina Bokhari
- 20 Stepping On Out
- 21 Whetton & Grosch Studios
- 22 Stephen King
- 23 Henck Röling
- 24 Ian Sidaway RI
- 25 David Dalley
- 26 Julie Simpson
- 27 Heatham House
- 28 Eel Pie Artists
- 29 Patricia Burbidge, Sue Rawley
- 30 Sally Stiff
- 31 Kate Holliday
- 32 Shirley Cooper Jackson
- 33 Christine Byron

Schools:

- S1 Hampton Infant School & Nursery
- S2 Hampton School
- S3 Nelson Primary School
- S4 St James's Catholic Primary School
- S5 Stanley Primary School

Ham and Richmond:

- 34 Together we're stronger
- 35 Stanley Field
- 36 Justin Sidney
- 37 The Papiermachistas
- 38 Beatrice Martin-Miquel
- 39 Tom Strupinski
- 40 Jennifer Cobham Ceramics
- 41 Andrew Ferguson
- 42 Silvina Soria

Kew, Mortlake, East Sheen and Barnes:

- 43 Peter Durant
- 44 Suzanne Ewart, Sarah Kensington
- 45 Dor Duncan
- 46 Robert Fisher
- 47 Arnold Barfield
- 48 Kenneth Breese
- 49 Sheena Clarke
- 50 Stephen King
- 51 Martin Davison
- 52 Sally Perry, Lindsay Wood
- 53 Helen Pettigrew
- 54 Angle Glass
- 55 Lindy Barletta, Chris Payne, Deana Lee
- 56 Sophie Witham, Joanna Jackson, Gioilla Zordan, Corynna Jeurwine
- 57 Roy Pettitt
- 58 Mary Algar, Julie Sullock, Sandra Beccarelli
- 59 Andrew Halliday

Outside of borough:

- A The U_art group
- B Brentford Gallery & Studios
- C Anna Tikhomirova

- S6 Hampton Wick Infant & Nursery School
- S7 Meadlands Primary School
- S8 Holy Trinity CE Primary School
- S9 Barnes Primary School
- S10 Lowther Primary School

Mackenzie Gallery

Contemporary Art in the heart of Teddington



Paintings, prints, glass, ceramics, bronze
...and a friendly bespoke framing service
for all your framing needs.

80 High Street, Teddington TW11 8JD

Tel: 020 8977 0080

Email: info@mackenziegallery.co.uk

Web: www.mackenziegallery.co.uk

10% off original artwork with this
advert during Richmond ARHouse



Mackenzie
Gallery

Concerts in the Park 2011 Kneller Hall Twickenham



15 June

22 June

29 June

6 July

13 July

20 July

27 July

0208 744 8633

www.army.mod.uk/music

