

Existing site plan - 1:500@A3

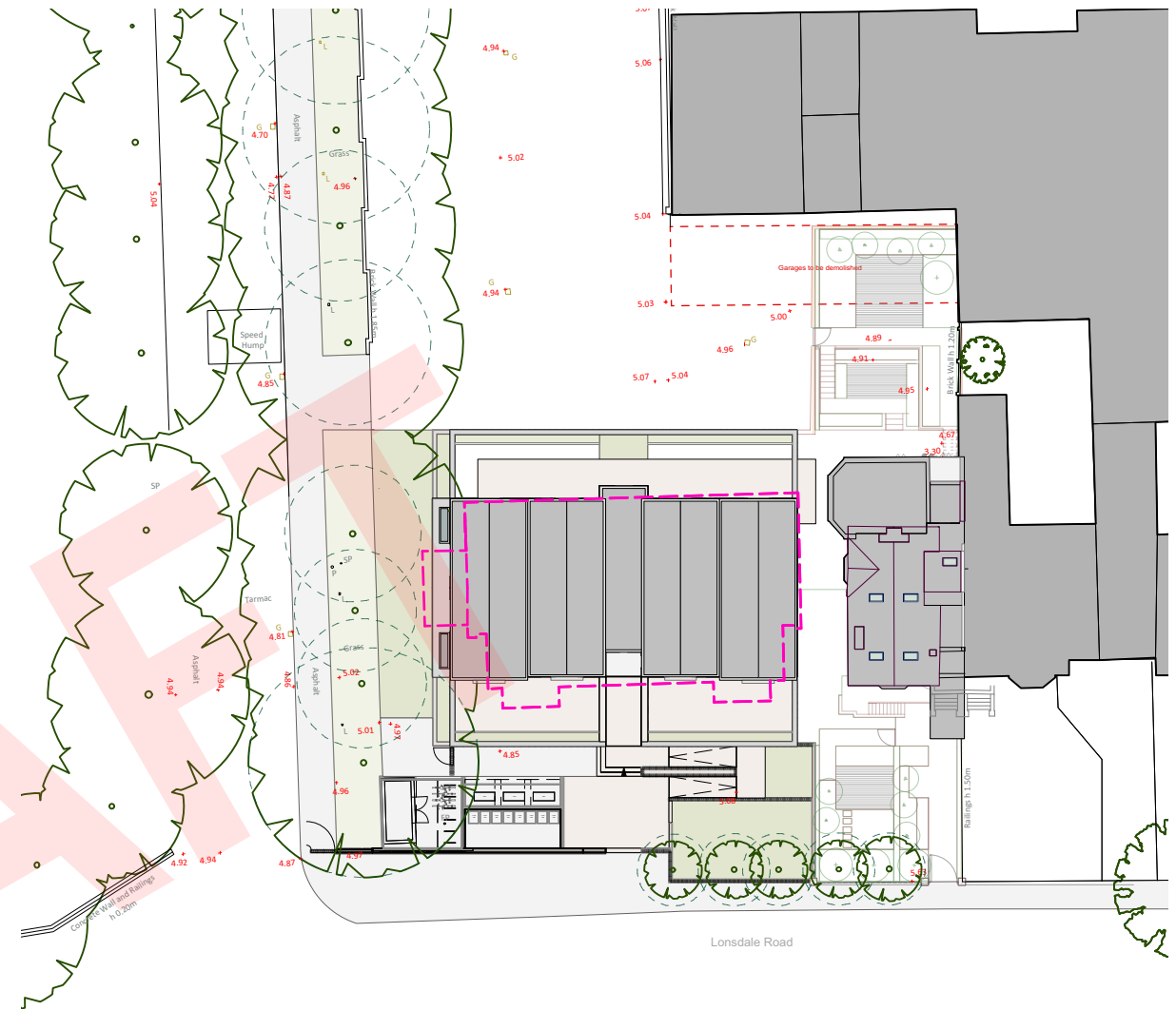

Proposed site plan - 1:500@A3

 Footprint approved by 08/1760/EXT

Rev	Date	Amendment
-	14.12.17	Issued for Pre-Application concept meeting
A	13.02.18	Issued following the Pre-Application concept meeting (09.02.18)
B	02.11.18	Amended following feedback from February 2018 Pre-Application and issued for further Pre-Application submission
C	26.11.18	Entrance and boundary treatment updated. Issued for Pre-Application concept meeting (12.12.18)



**WALTERS
& COHEN
ARCHITECTS**

82 Lonsdale Road

2 Wilkin Street
London
NW5 3NL

Telephone 020 7428 9751
Facsimile 020 7428 9752

mail@waltersandcohen.com

Existing and Proposed Site Plans

Checked by	Scale	Date Drawn	Job No.	Drawing No.	Revision
MZ	1:500 @A3	Dec 2017	1716	1716-PD-1000	C

© This drawing is copyright. Do not scale. Check dimensions on site



South elevation - 1:400@A3



West elevation - 1:400@A3

 Outline approved by 08/1760/EXT

Rev	Date	Amendment
-	14.12.17	Issued for Pre-Application concept meeting
A	13.02.18	Issued following the Pre-Application concept meeting (09.02.18)
B	02.11.18	Amended following feedback from February 2018 Pre-Application and issued for further Pre-Application submission
C	26.11.18	Entrance and boundary treatment updated. Issued for Pre-Application concept meeting (12.12.18)
D	07.02.19	Facade Study deleted

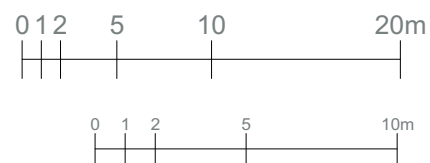

**WALTERS
& COHEN
ARCHITECTS**

82 Lonsdale Road

2 Wilkin Street
London
NW5 3NL

Telephone 020 7428 9751
Facsimile 020 7428 9752

mail@waltersandcohen.com

Elevations / Context Study

Checked by MZ	Scale 1:400@A3; 1:250@A3	Date Drawn Feb 2019	Job No. 1716	Drawing No. 1716-PD-1004	Revision D
------------------	-----------------------------	------------------------	-----------------	-----------------------------	---------------

© This drawing is copyright. Do not scale. Check dimensions on site